

Overview of the results of the household CHR24 Single woman over 65 years 0

Calculation Time
Freitag, 1. Januar 2016 - Sonntag, 1. Januar 2017

Energy Intensity: Random

Seed 1356

LoadProfileGenerator 5.8.0.16019

by Noah Pflugradt

<http://www.loadprofilegenerator.de>

Rendering date:16.12.2016 09:15:53

Table of Contents

Totals.....	3
Persons.....	5
Activity Frequency Charts.....	6
Activity Distribution per Person.....	7
Time Use per Person per Affordance Per Person.....	8
Energy use per person per affordance.....	10
Time Use per Person Per Affordance according to different category definitions.....	12
Overview of the actions of each member of the household.....	14
Overview of the time of the use per load type per device.....	15
Energy/Resource use distribution per load type per affordance.....	17
Energy use for each load type for each device.....	22
Duration curve for each device for each load type.....	26
Duration curve for each load type.....	28
Grouped energy use for each load type for each device.....	30
Example of the device profiles for each load type.....	34
Overview of the time and power of the use per load type per device.....	48
Energy use per load type during different seasons, split by weekday/saturday/sunday.....	50
Location Distribution per Person.....	52
Actions.csv.....	53
Sum Profiles.....	54
Time Profiles.....	58
Variables.....	59

Totals

Totals for each Loadtype

Load Type	Value	Unit
Cold Water	16150.03	L
Electricity	2386.36	kWh
Warm Water	43281.99	L

Totals for each Loadtype per Day

Load Type	Value	Unit
Cold Water	44.13	L
Electricity	6.52	kWh
Warm Water	118.26	L

Minimum and Maximum for each Loadtype

Household	Minimum	Maximum	Unit
Cold Water	0.00	15.00	L/Min
Electricity	-171.35	7503.99	Watt
Warm Water	0.00	16.02	L/Min

Totals for each Loadtype per Person

Load Type	Value	Unit
Cold Water	16150.03	L
Electricity	2386.36	kWh

Warm Water	43281.99	L
------------	----------	---

Totals for each Loadtype per Person per Day

Load Type	Value	Unit
Cold Water	44.13	L
Electricity	6.52	kWh
Warm Water	118.26	L

Persons

- HH0
 - CHR24 Martha (68/Female)(68/Female)

Activity Frequency Charts

This is made from the files starting with: ActivityFrequenciesPerMinute

These charts show an ordered distribution of times of the activities of each person. This helps with judging quickly if a person is sleeping correctly and if they are going to work regularly.

HH0 - CHR24 Martha (68 Female)

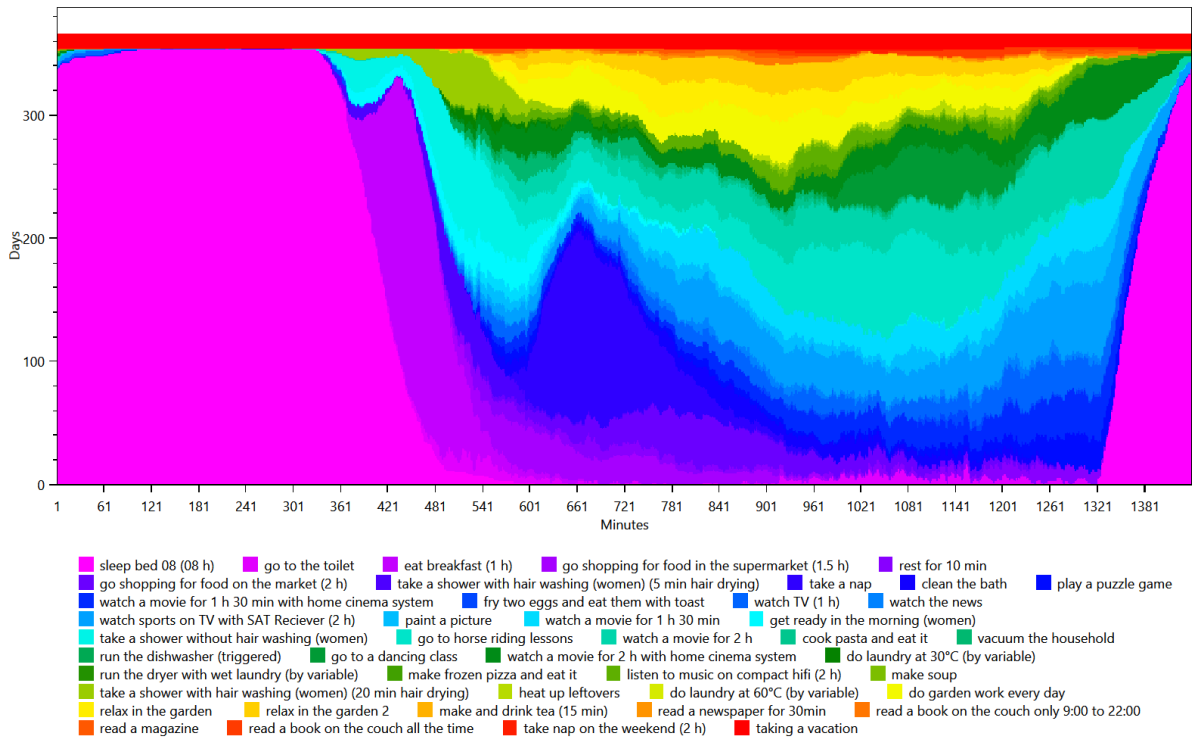

Activity Distribution per Person

This is made from the files starting with: ActivityPercentage

This shows the distribution of the activities, grouped by the affordance AffordanceToCategories.

HH0 - CHR24 Martha (68 Female)

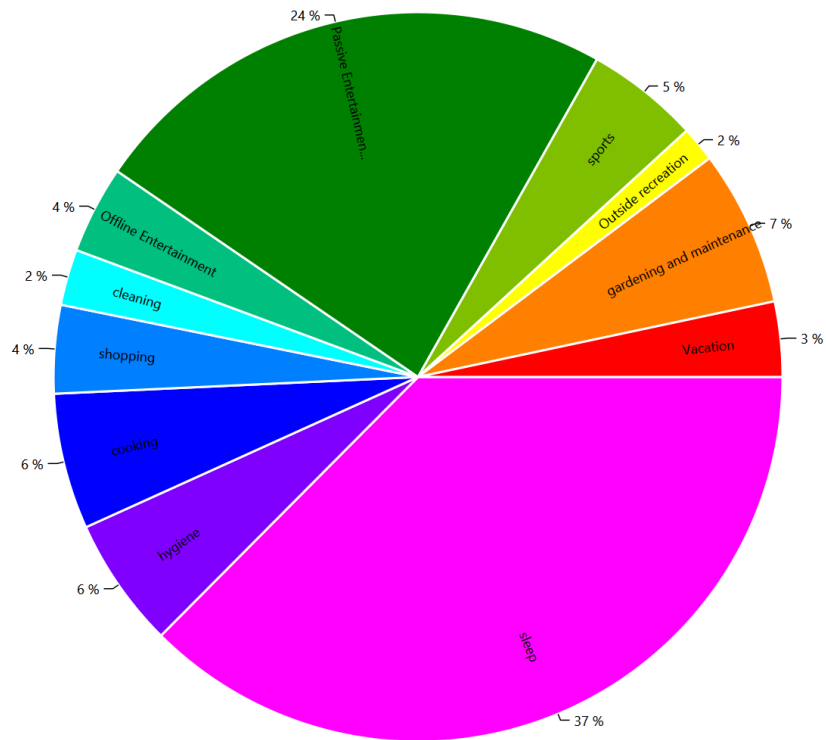

Time Use per Person per Affordance Per Person

This is made from the files starting with: AffordanceTimeUse

These charts show how the people in the household use their time. This shows the individual affordances to help find problems in the household definition.

HH0 - CHR24 Martha (68 Female)

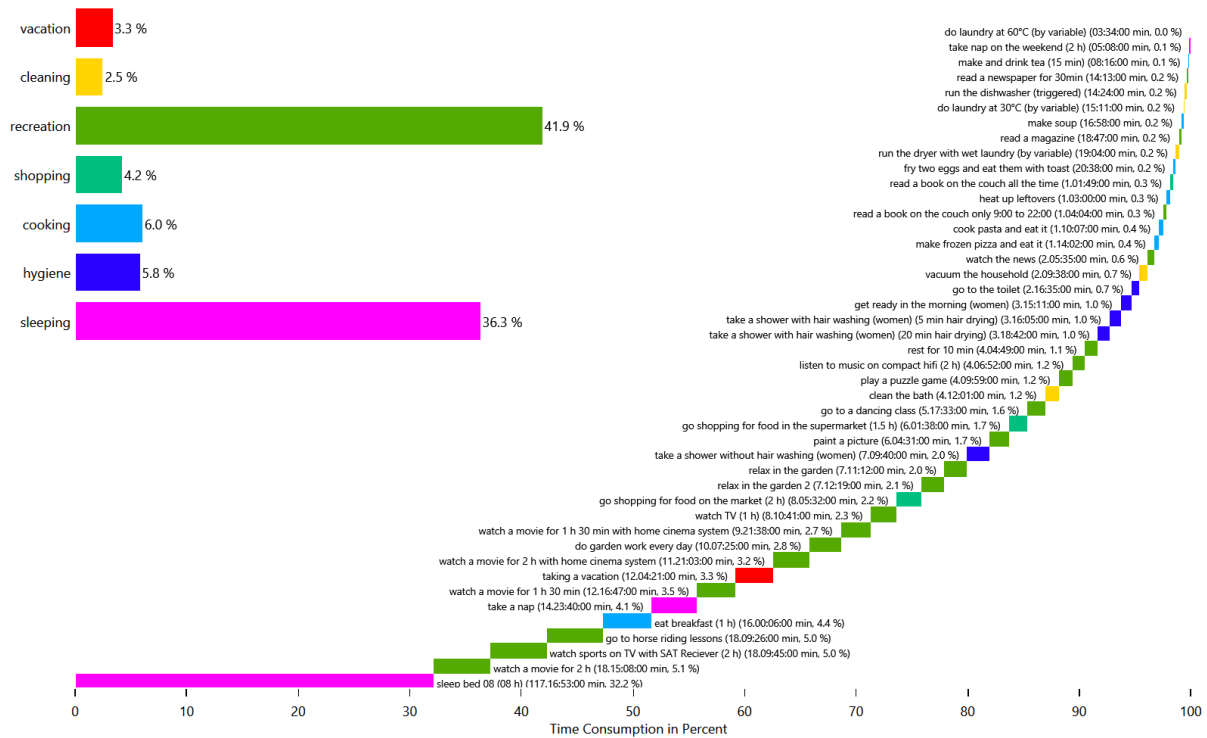

HH0 - CHR24 Martha (68 Female)

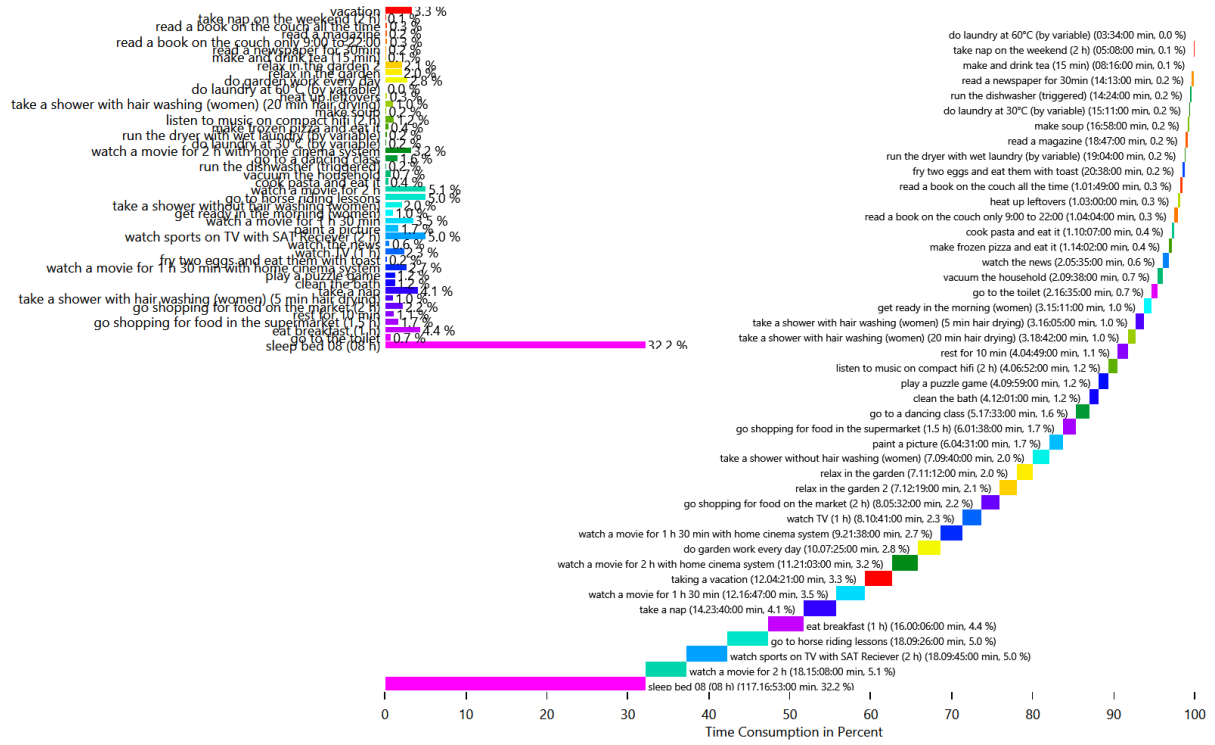

HH0 - CHR24 Martha (68 Female)

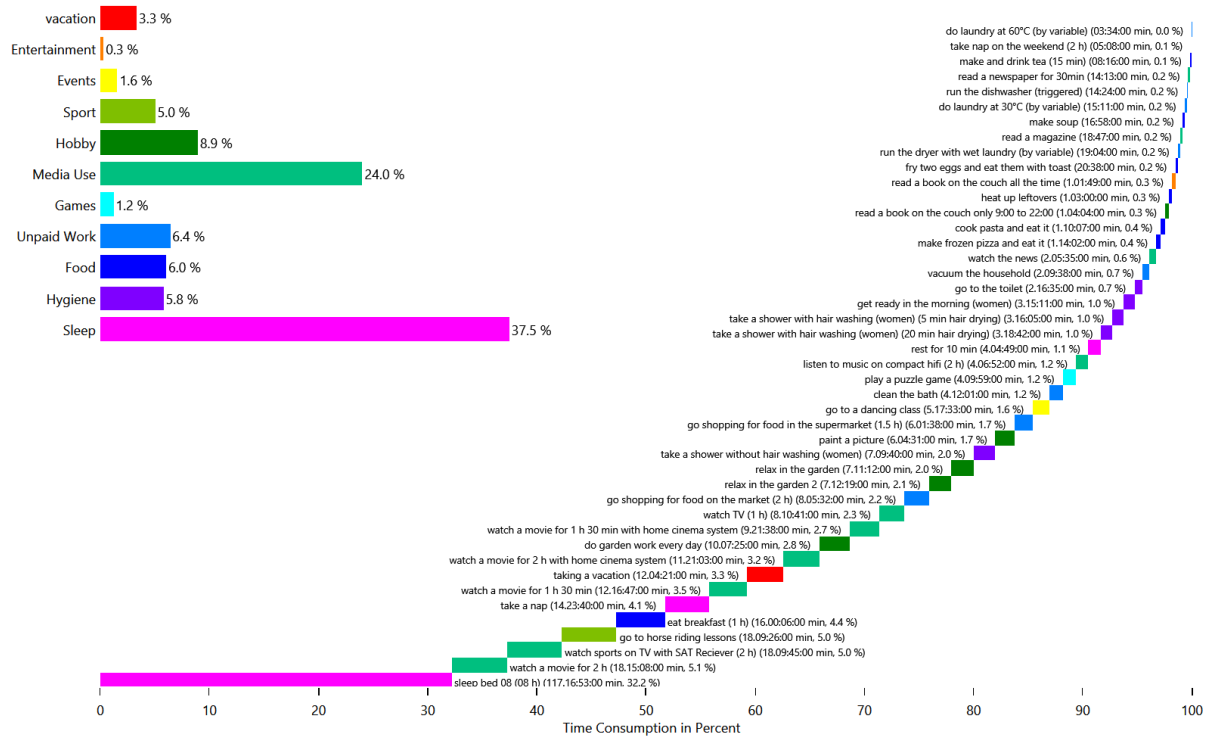

Energy use per person per affordance

This is made from the files starting with: `AffordanceEnergyUsePerPerson`

This shows the distribution of the energy/resource use to each affordance by load type and by person. This helps with figuring out if a person is using too much electricity.

HH0 - Cold Water

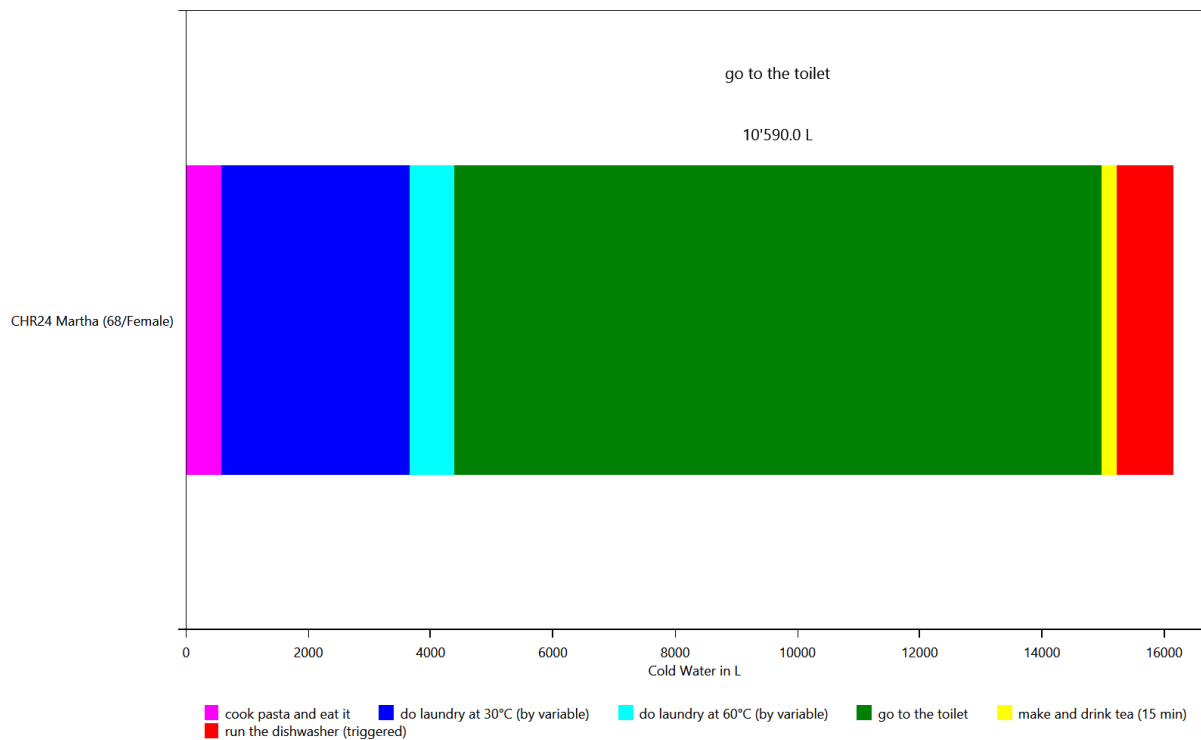

HH0 - Electricity

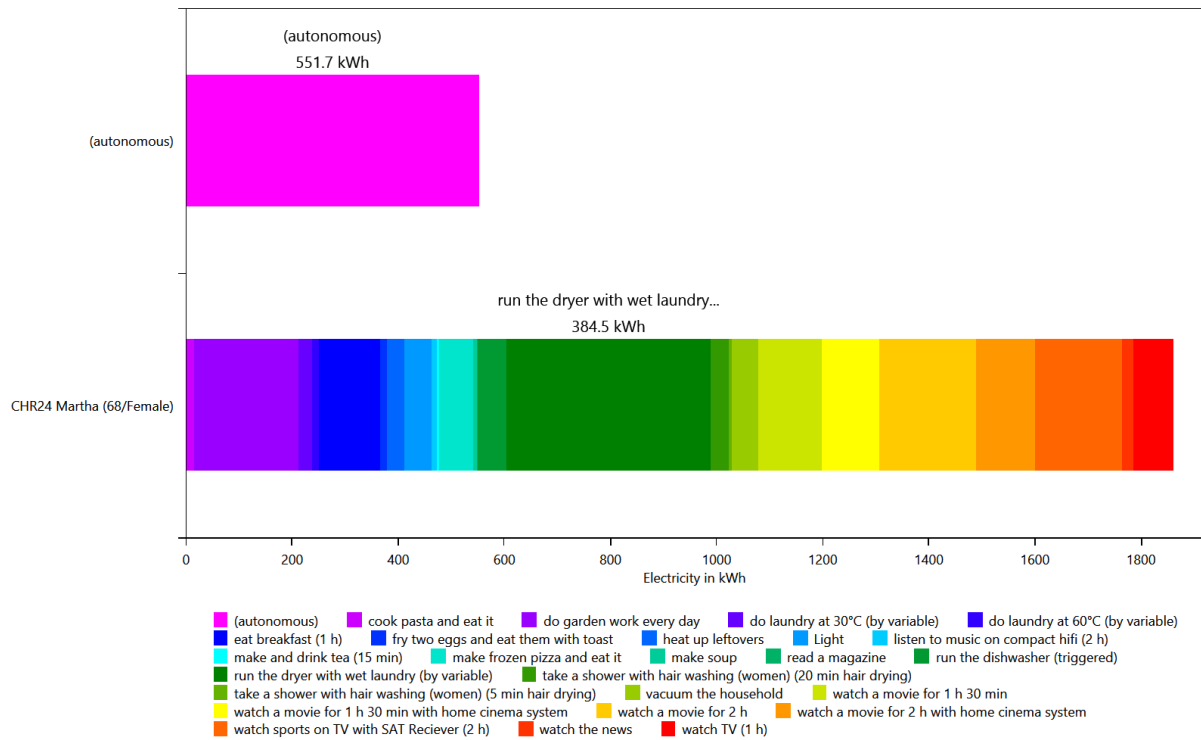

HH0 - Warm Water

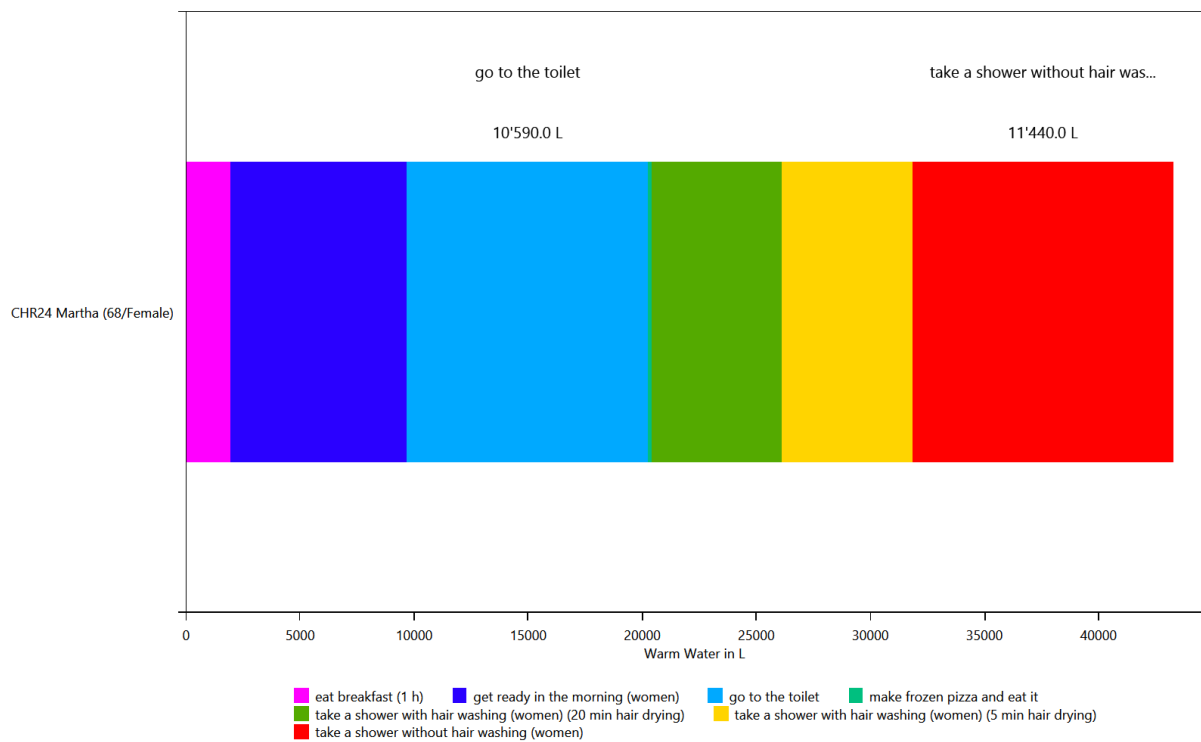

Time Use per Person Per Affordance according to different category definitions

This is made from the files starting with: AffordanceTaggingSet

These charts show how the people in the household use their time. To help with analysis, the activities can be grouped by various criteria. This is done with the affordance tagging sets in the LPG.

Basic Tagging - HH0

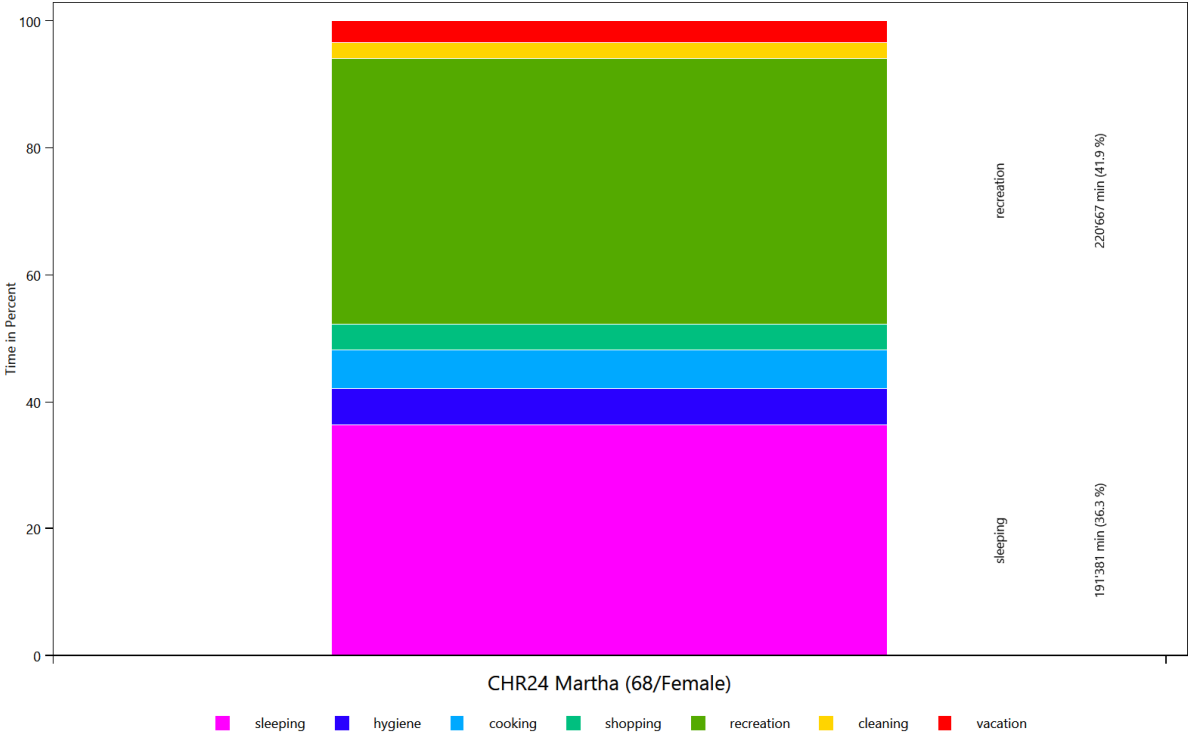

Tagging Set For Planning - HHO

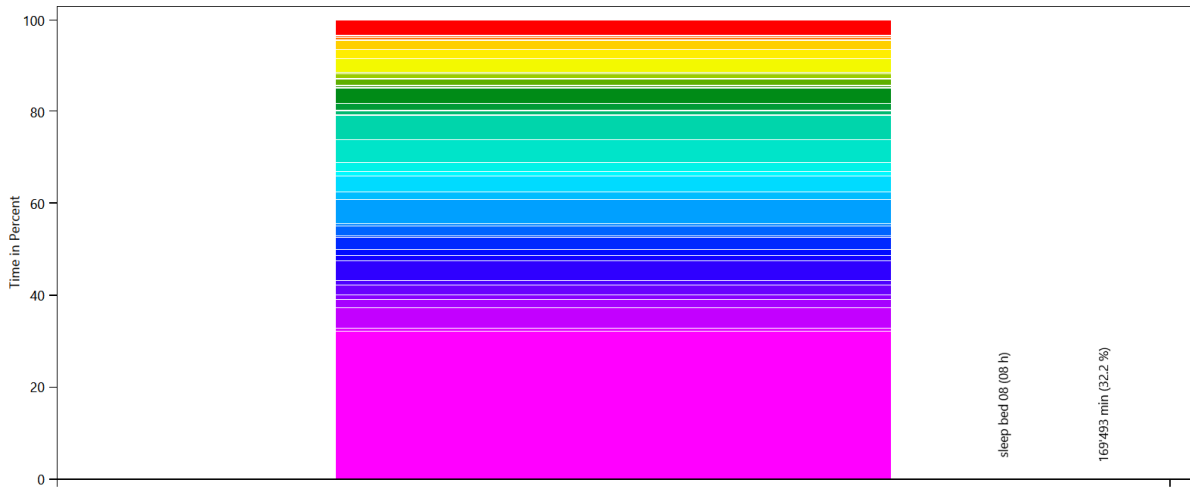

CHR24 Martha (68/Female)

- sleep bed 08 (08 h)
- go to the toilet
- eat breakfast (1 h)
- go shopping for food in the supermarket (1.5 h)
- rest for 10 min
- go shopping for food on the market (2 h)
- take a shower with hair washing (women) (5 min hair drying)
- take a nap
- clean the bath
- play a puzzle game
- watch a movie for 1 h 30 min with home cinema system
- fry two eggs and eat them with toast
- watch TV (1 h)
- watch the news
- watch sports on TV with SAT Reciever (2 h)
- paint a picture
- watch a movie for 1 h 30 min
- get ready in the morning (women)
- take a shower without hair washing (women)
- go to horse riding lessons
- watch a movie for 2 h
- cook pasta and eat it
- vacuum the household
- run the dishwasher (triggered)
- go to a dancing class
- watch a movie for 2 h with home cinema system
- do laundry at 30°C (by variable)
- run the dryer with wet laundry (by variable)
- make frozen pizza and eat it
- listen to music on compact hifi (2 h)
- make soup
- take a shower with hair washing (women) (20 min hair drying)
- heat up leftovers
- do laundry at 60°C (by variable)
- do garden work every day
- relax in the garden
- relax in the garden 2
- make and drink tea (15 min)
- read a newspaper for 30min
- read a book on the couch only 9:00 to 22:00
- read a magazine
- read a book on the couch all the time
- take nap on the weekend (2 h)
- vacation

Wo bleibt die Zeit - HHO

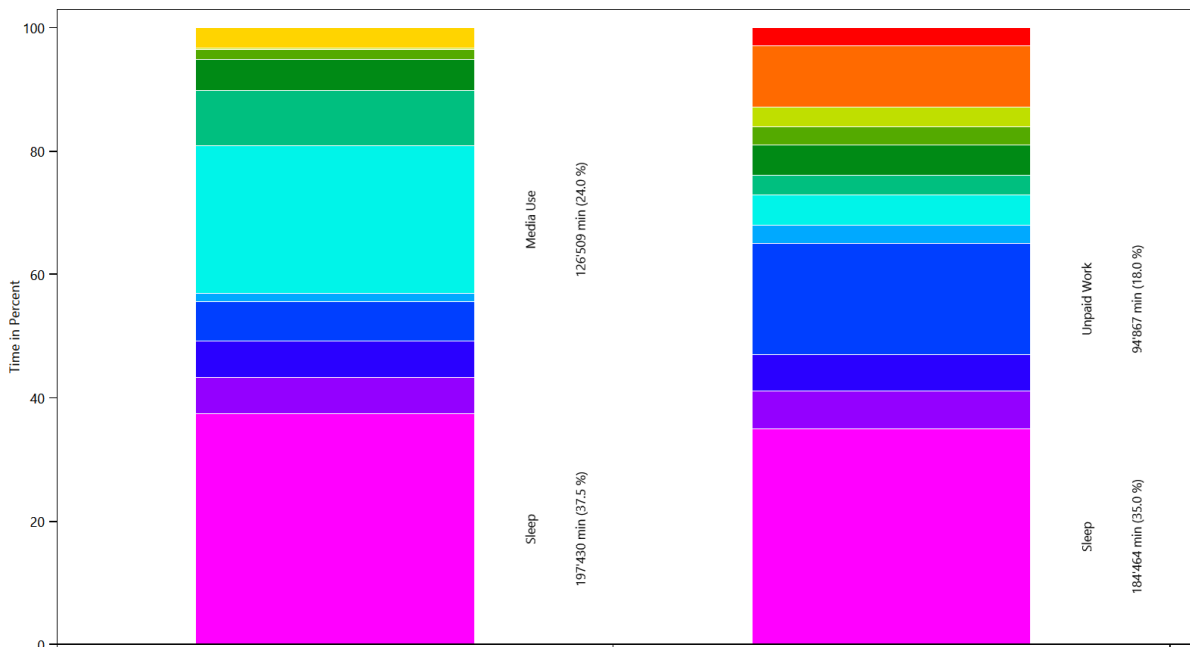

CHR24 Martha (68/Female)

Reference

- Sleep
- Hygiene
- Food
- Unpaid Work
- Games
- Media Use
- Hobby
- Sport
- Events
- Entertainment
- vacation
- Work / School
- Contacts

Overview of the actions of each member of the household

This is made from the files starting with: ExecutedActionsOverviewCount

These charts show how often each affordance was executed.

HH0 - CHR24 Martha (68 Female)

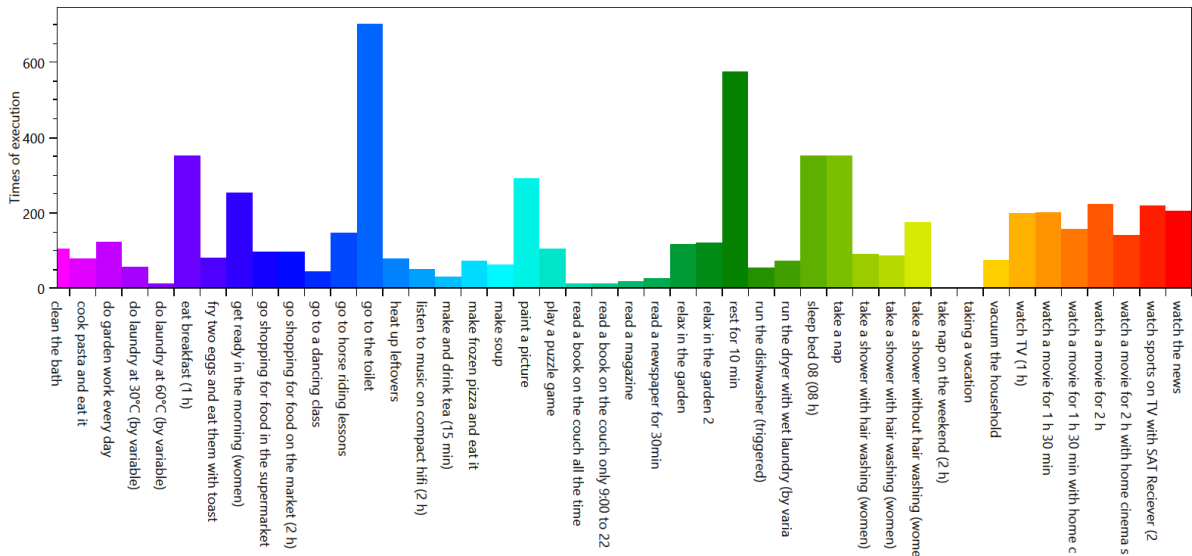

Overview of the time of the use per load type per device

This is made from the files starting with: TimeOfUseEnergyProfiles

The time of use energy profiles shows when each device was used.

Cold Water

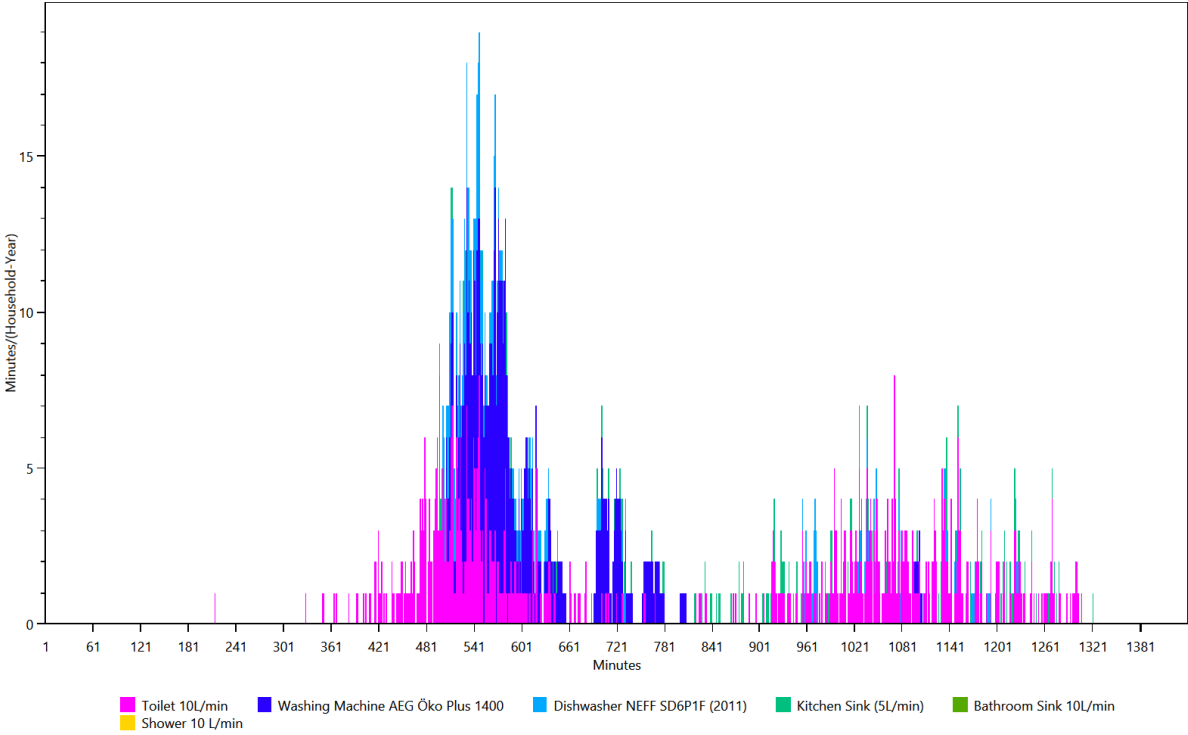

Electricity

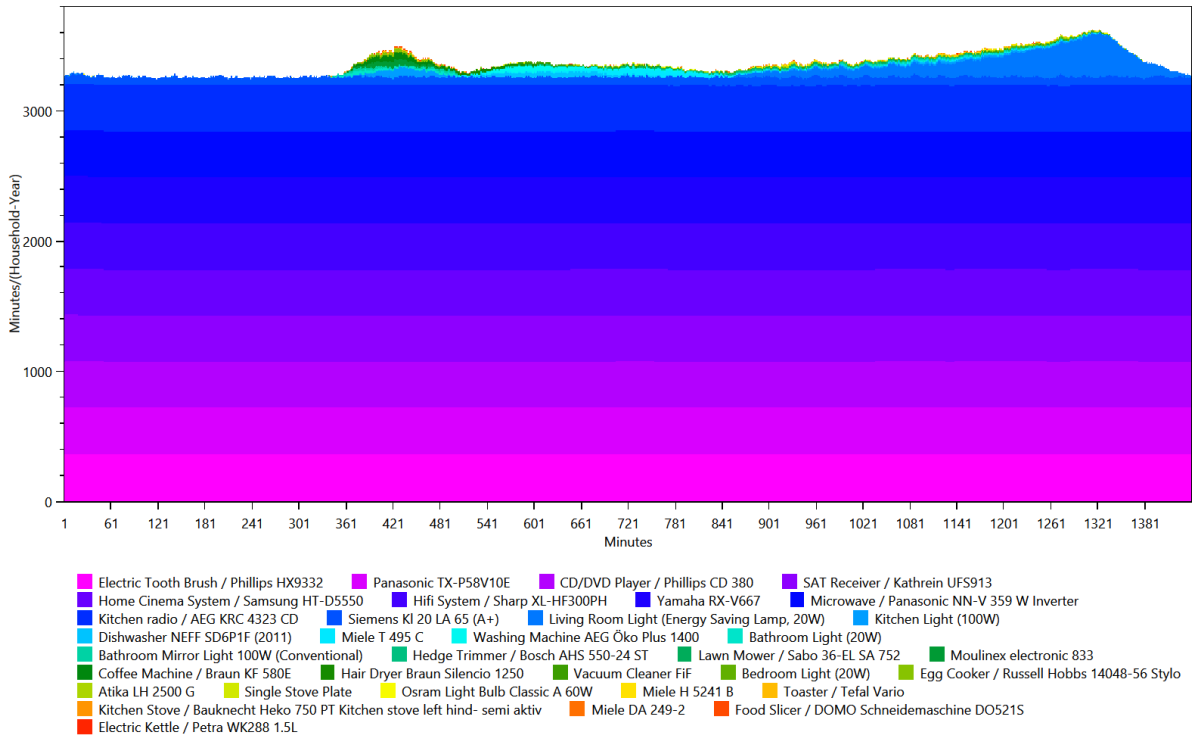

Warm Water

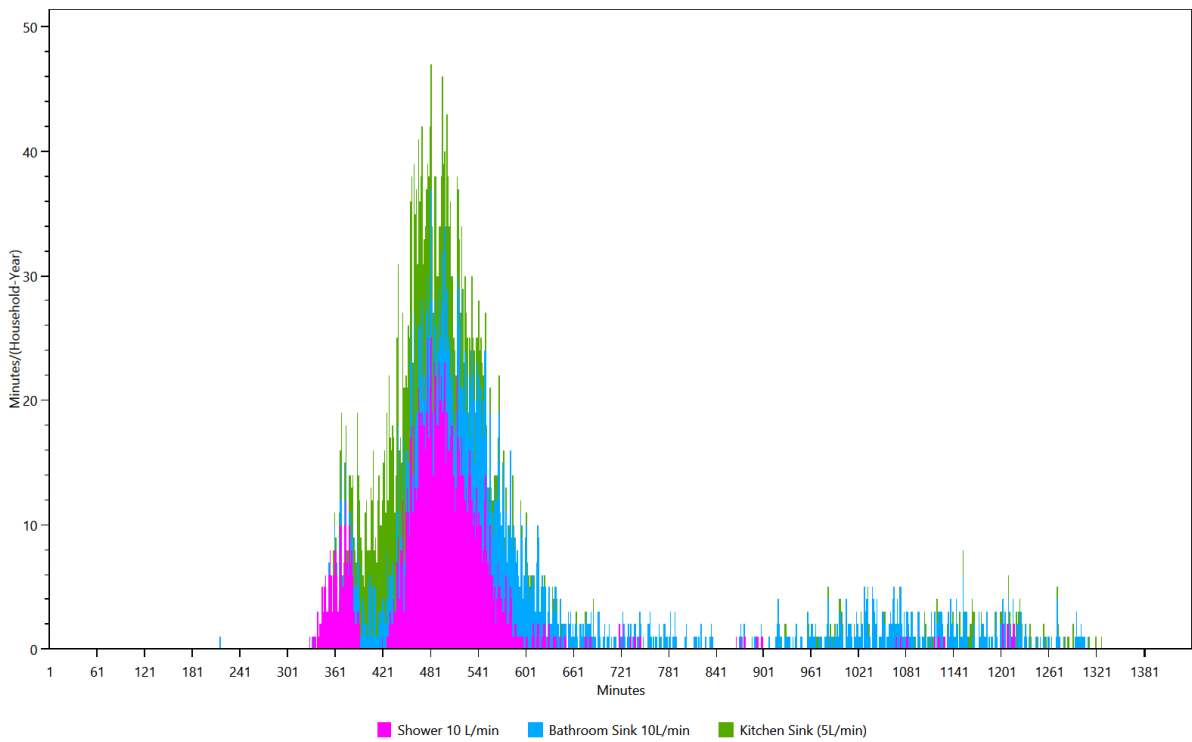

Energy/Resource use distribution per load type per affordance

This is made from the files starting with: AffordanceEnergyUse

This shows the distribution of the energy/ressource use to each affordance by load type.

HH0 - Cold Water

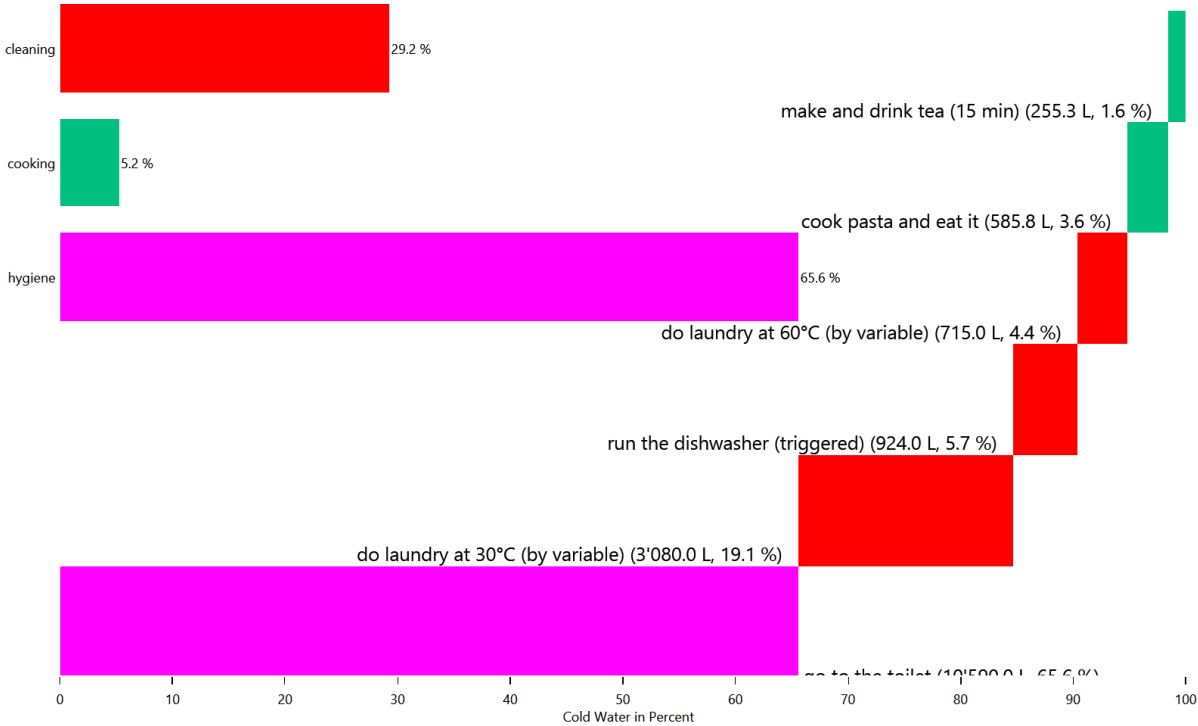

HH0 - Cold Water

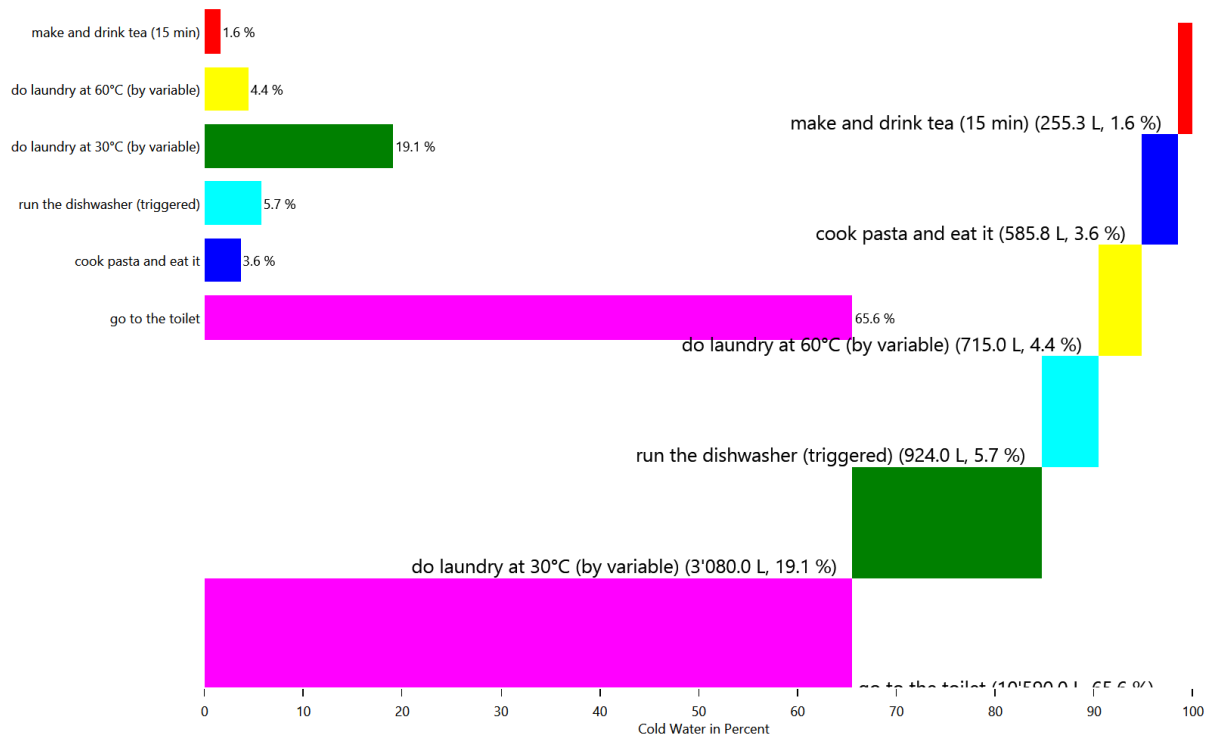

HH0 - Cold Water

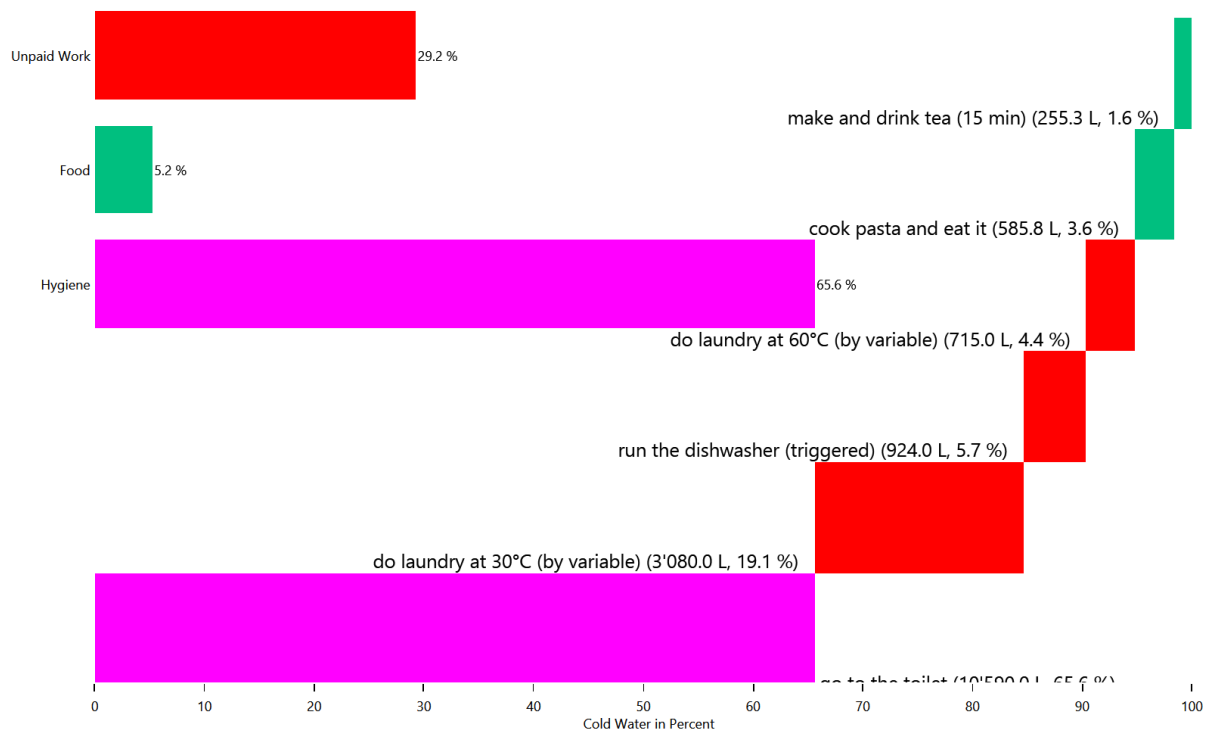

HH0 - Electricity

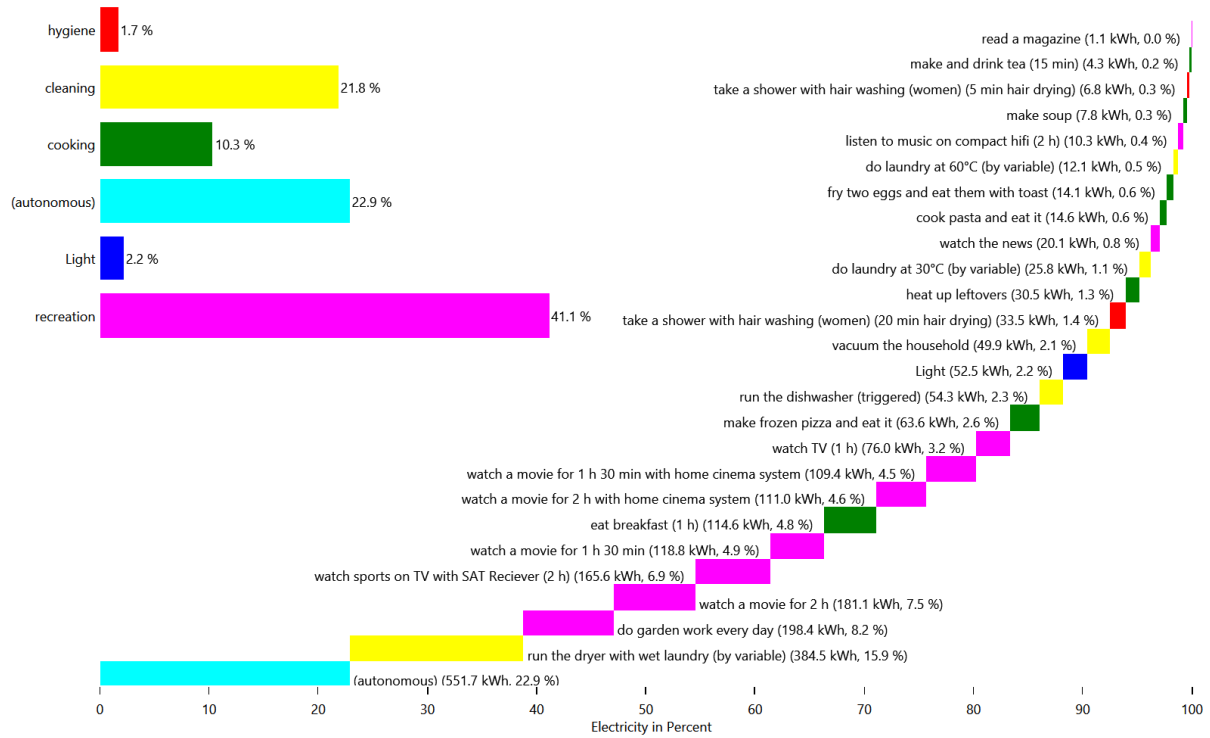

HH0 - Electricity

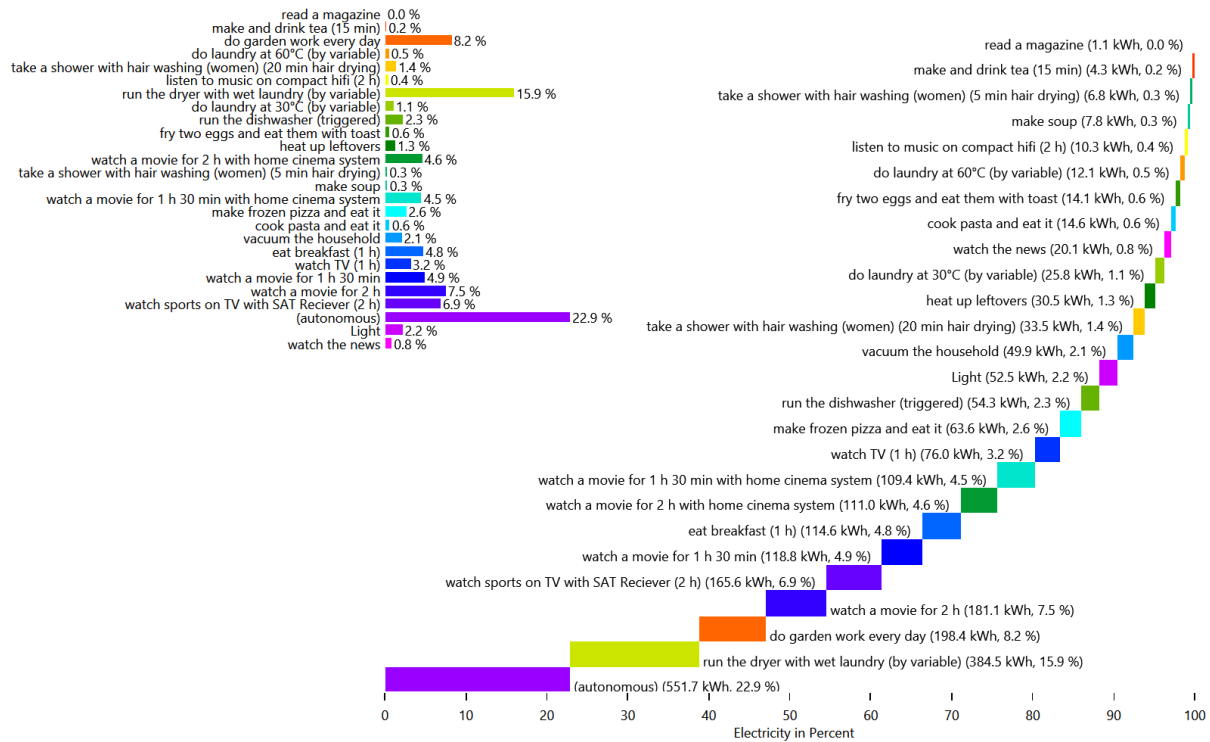

HH0 - Electricity

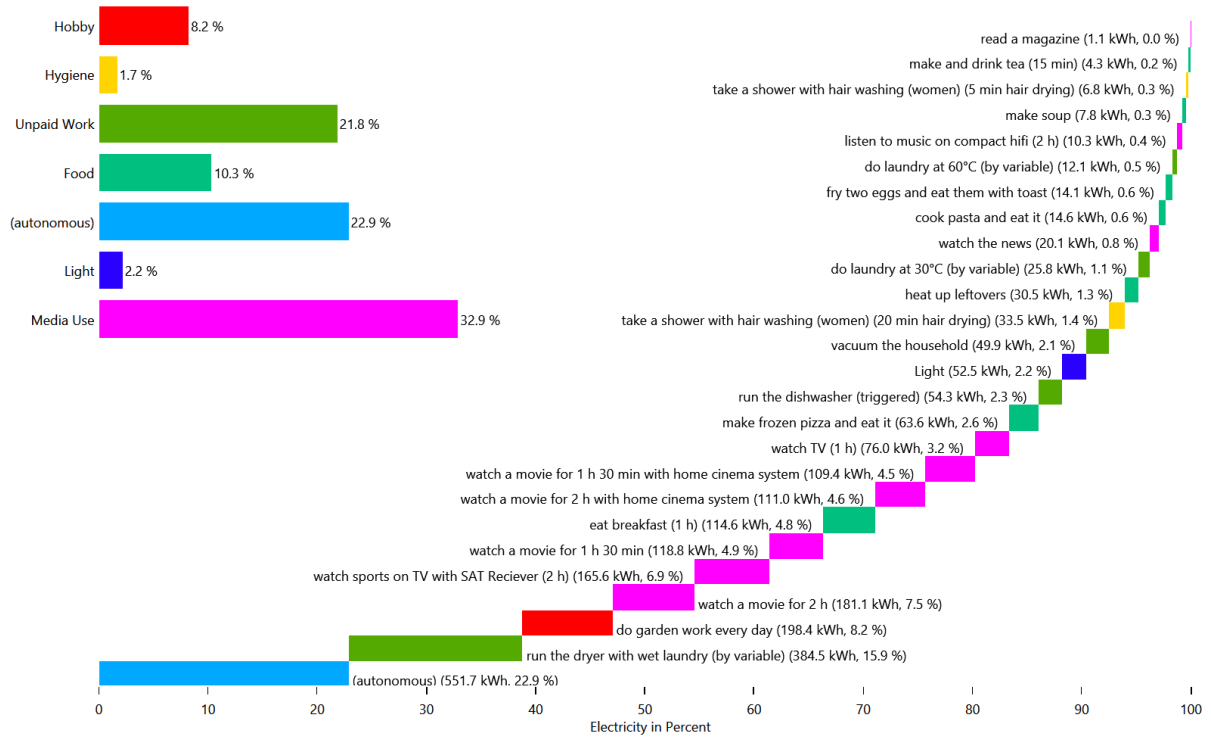

HH0 - Warm Water

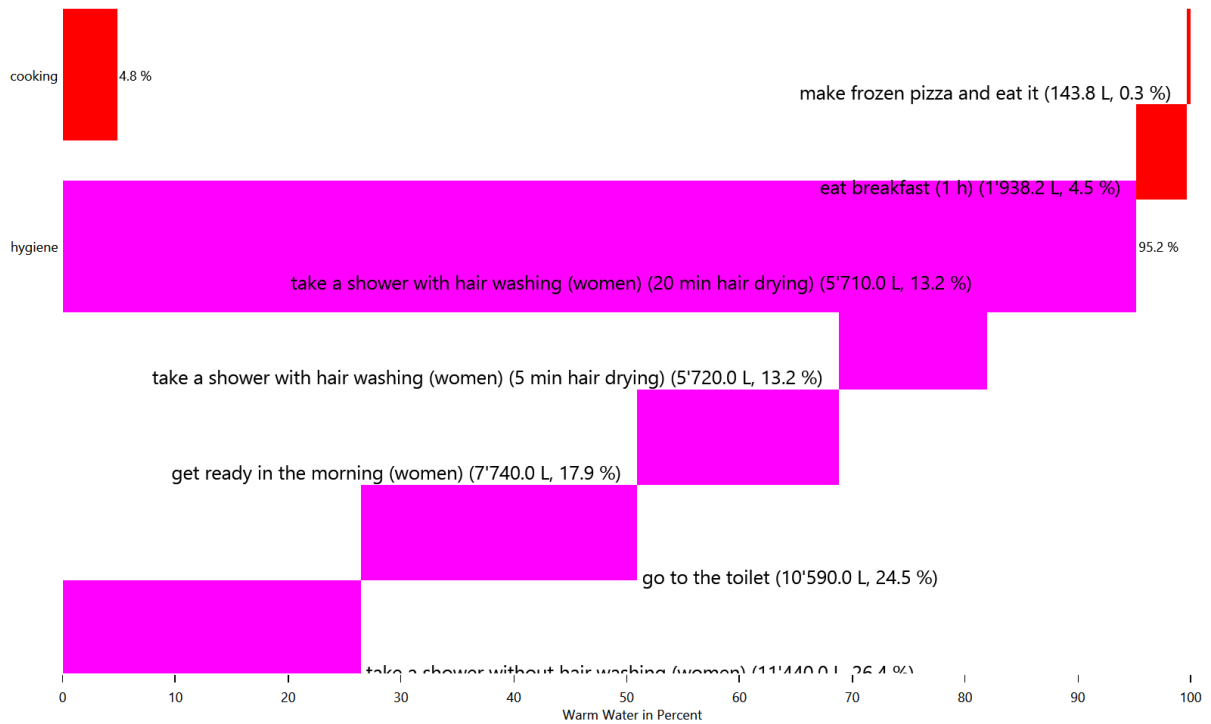

HH0 - Warm Water

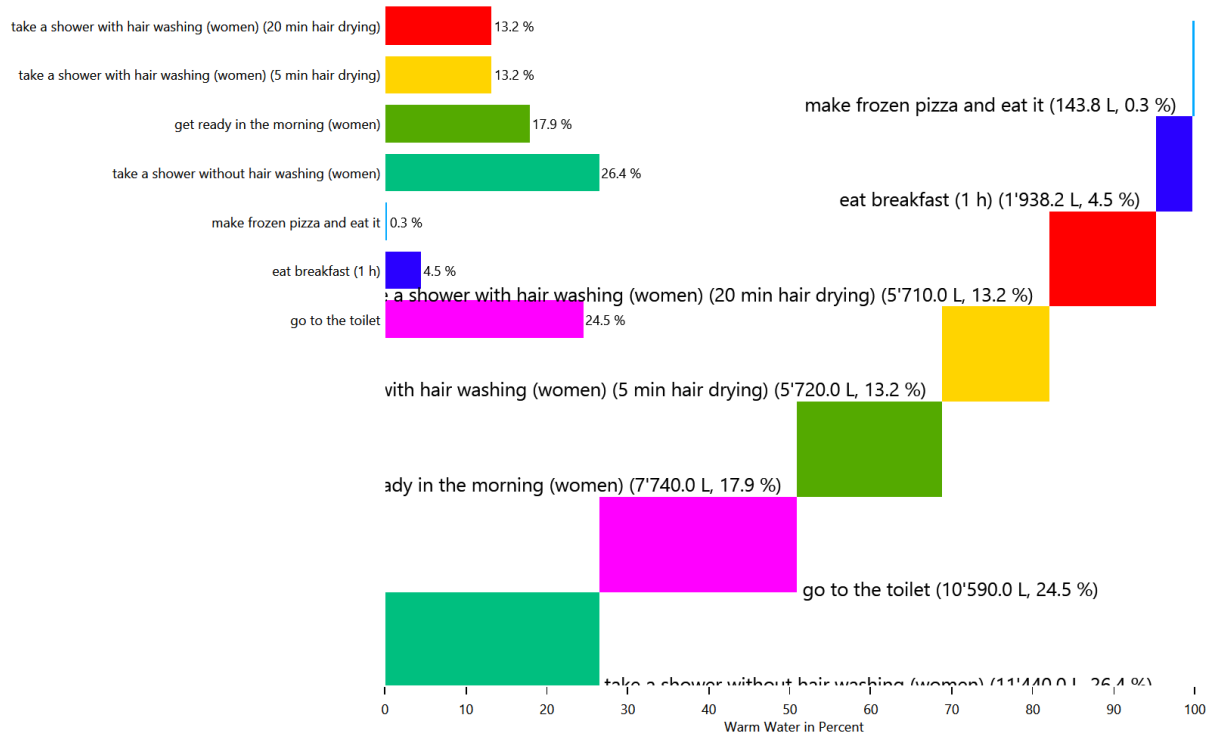

HH0 - Warm Water

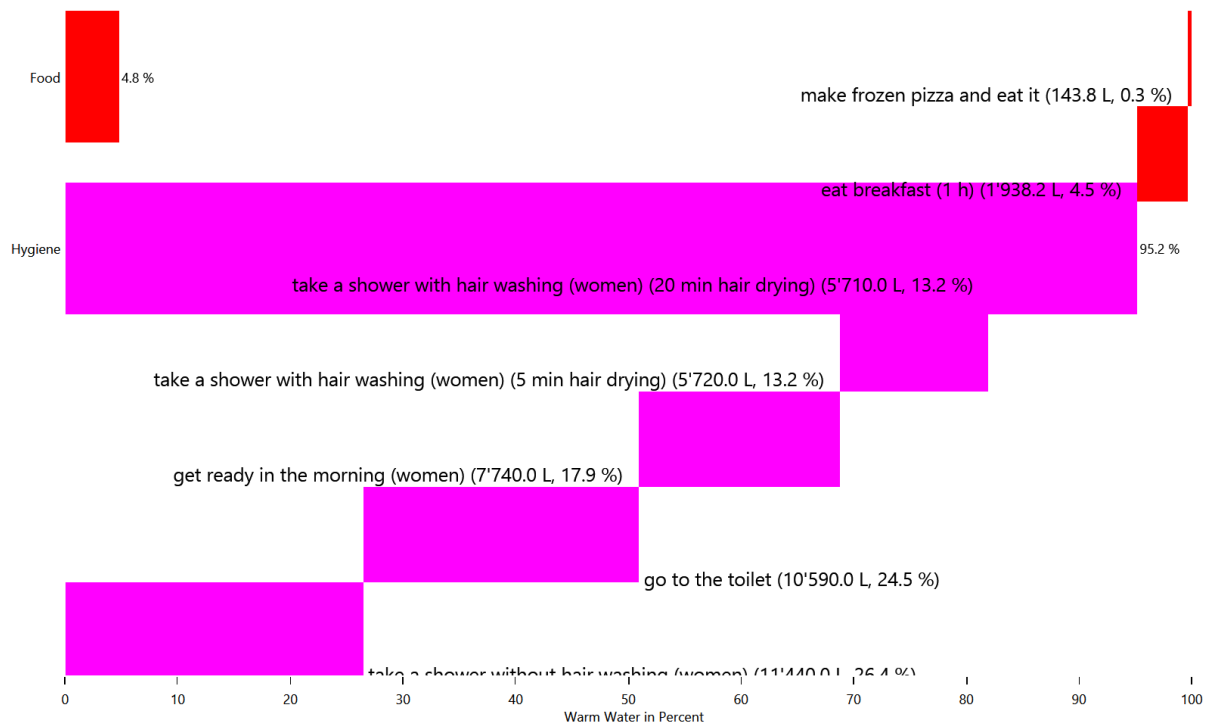

Energy use for each load type for each device

This is made from the files starting with: DeviceSums

These pie charts show the energy use for each individual device in each load type.

Cold Water

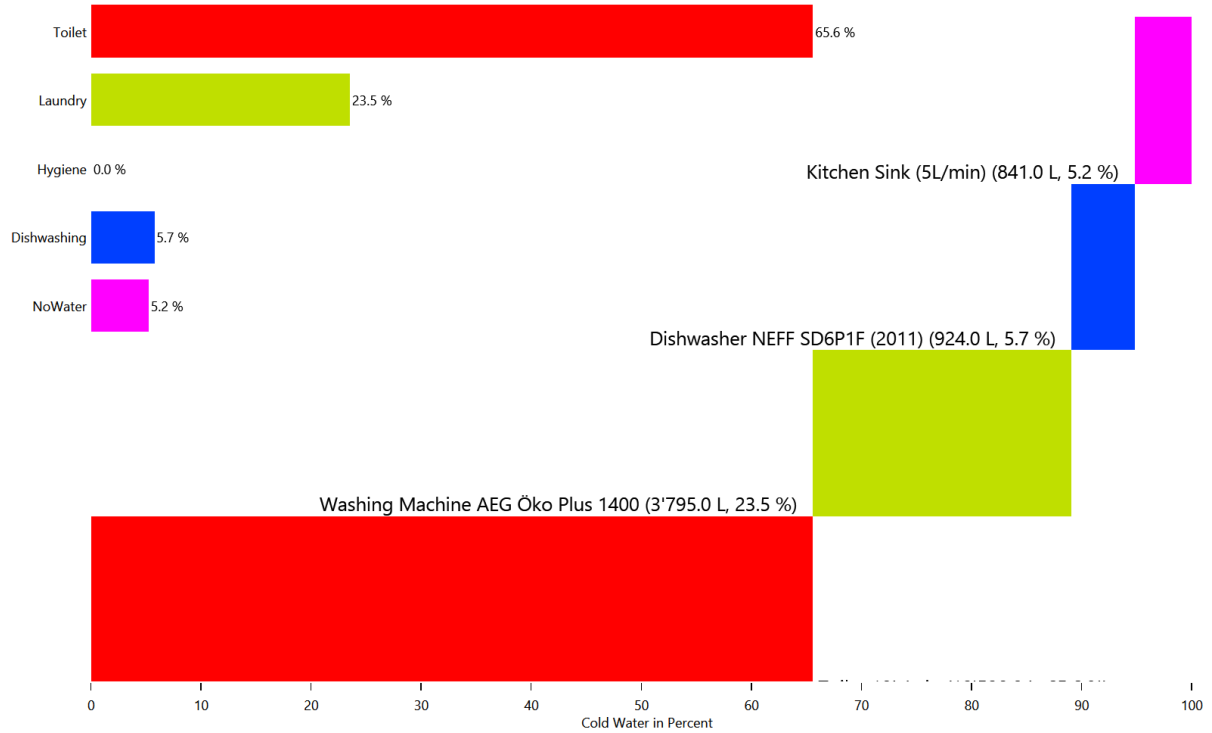

Cold Water

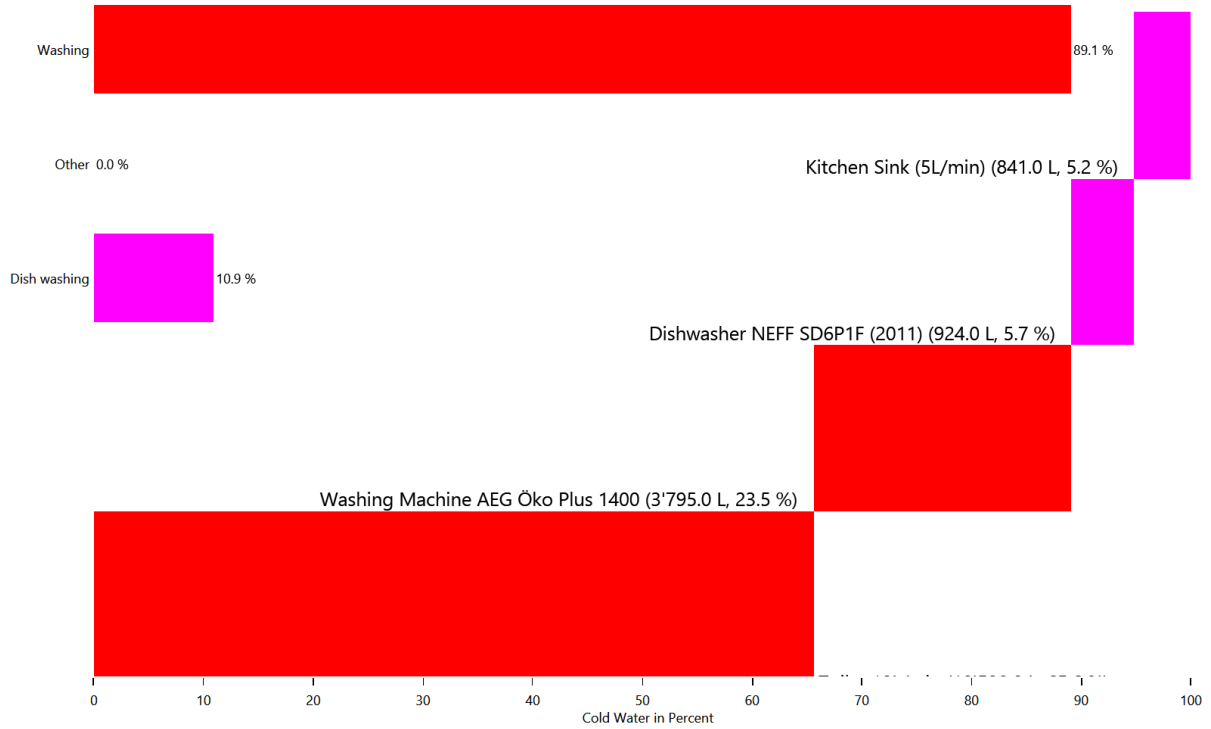

Electricity

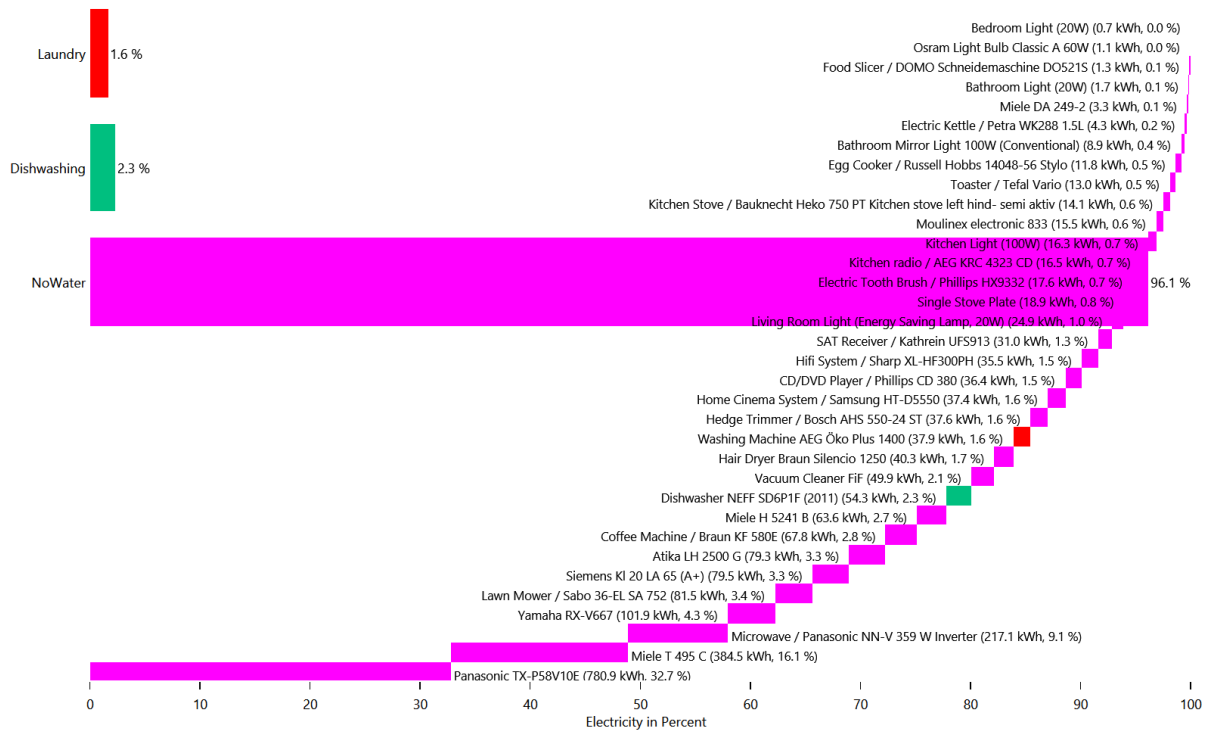

Electricity

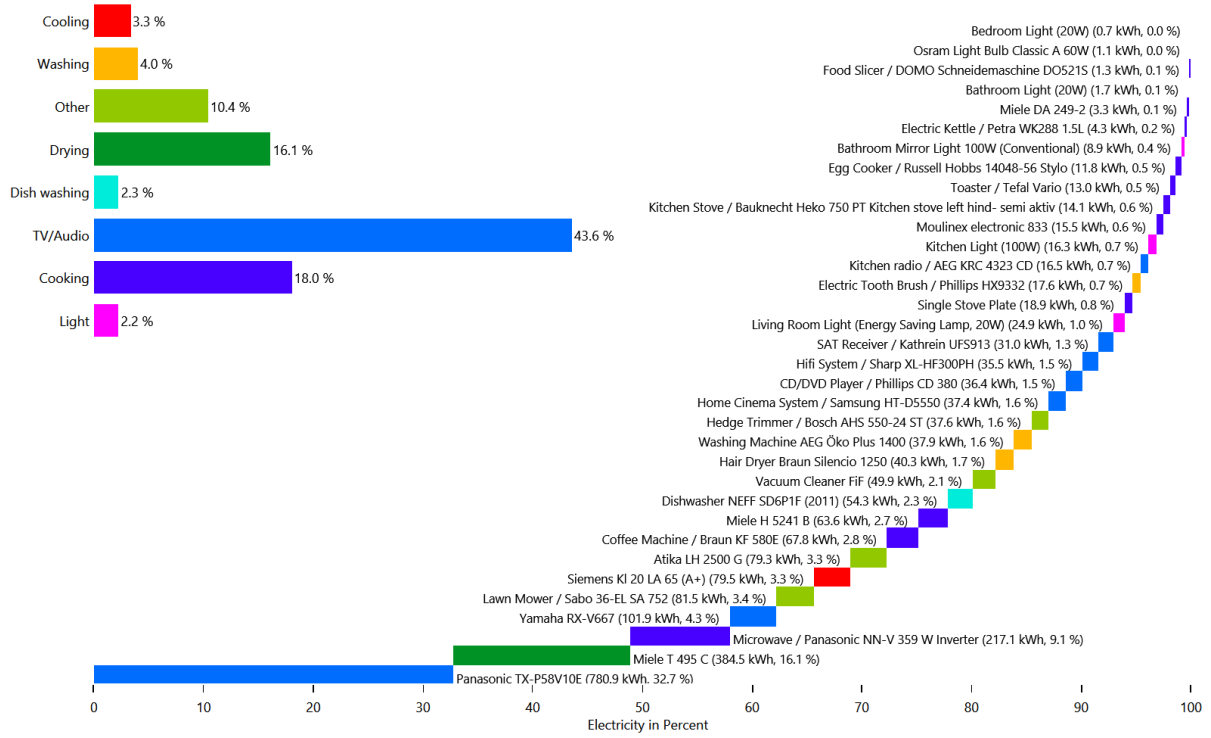

Warm Water

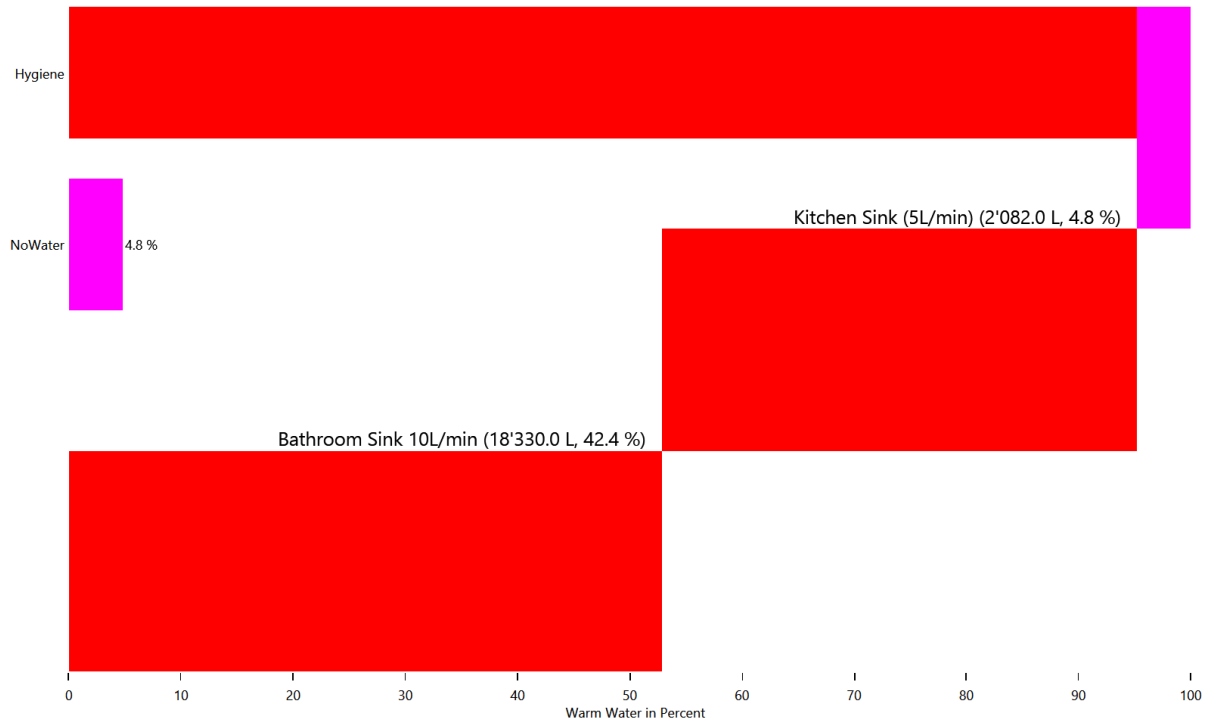

Warm Water

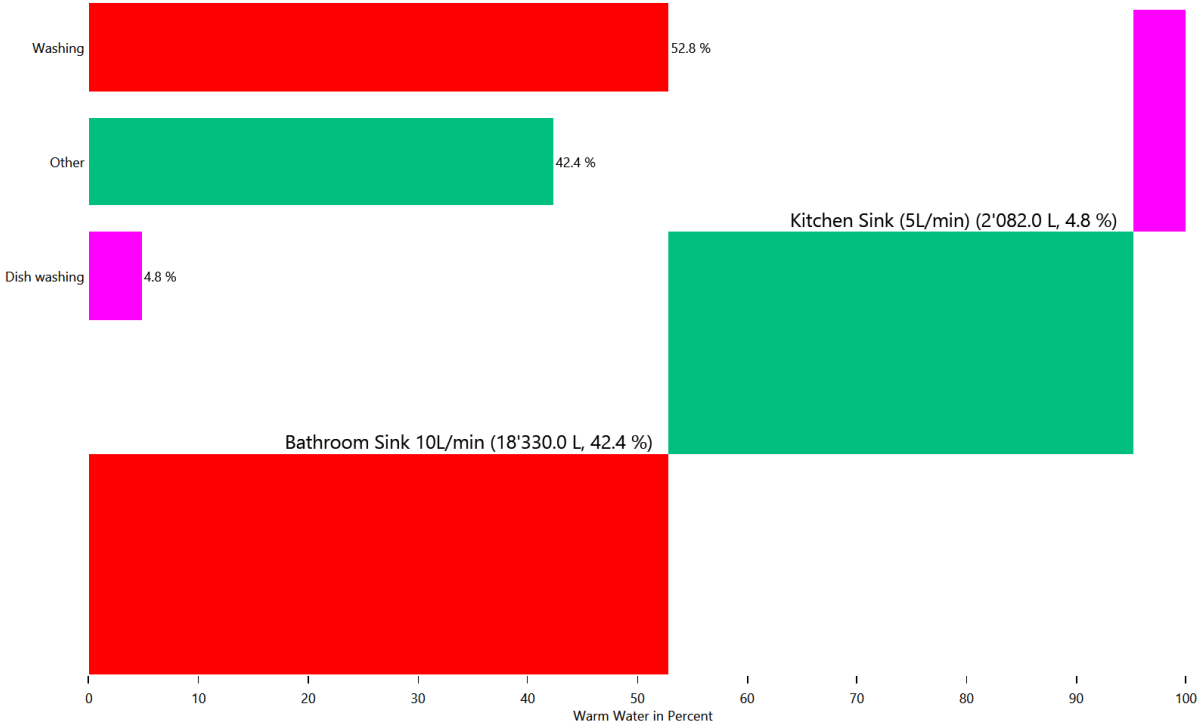

Duration curve for each device for each load type

This is made from the files starting with: DeviceDurationCurves

The device duration curve show the duration curve of each device to give an overview of the power consumption.

Cold Water

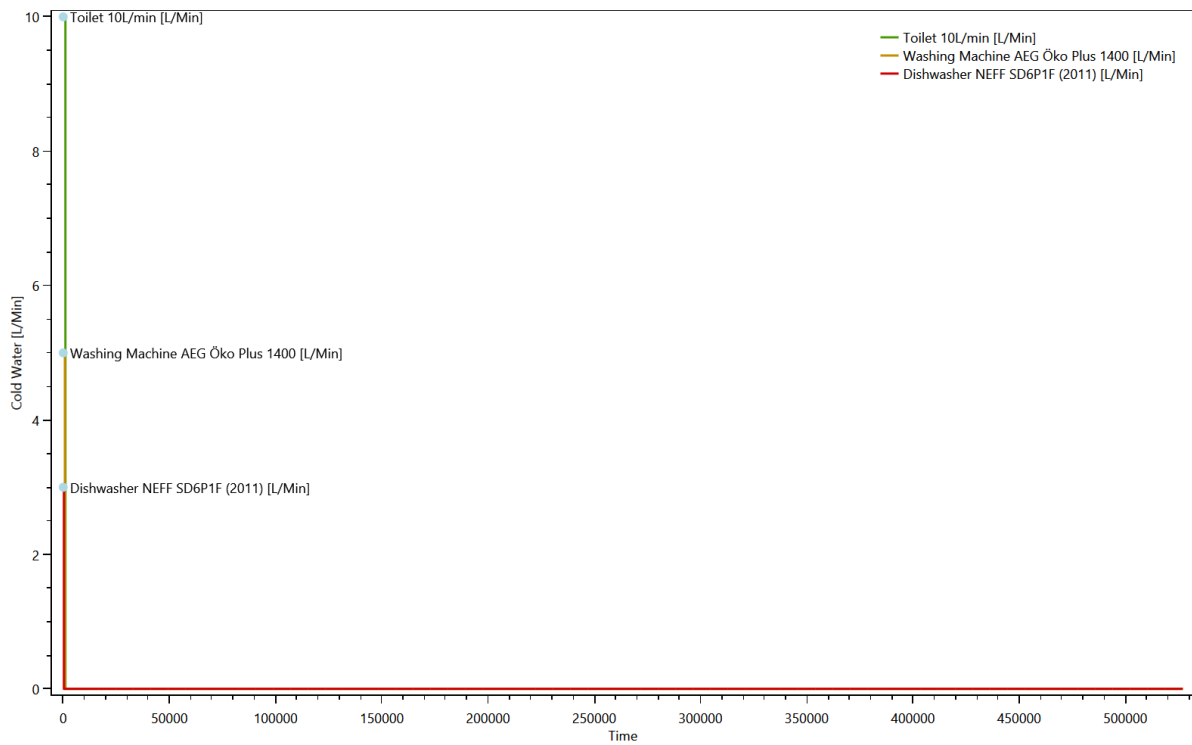

Electricity

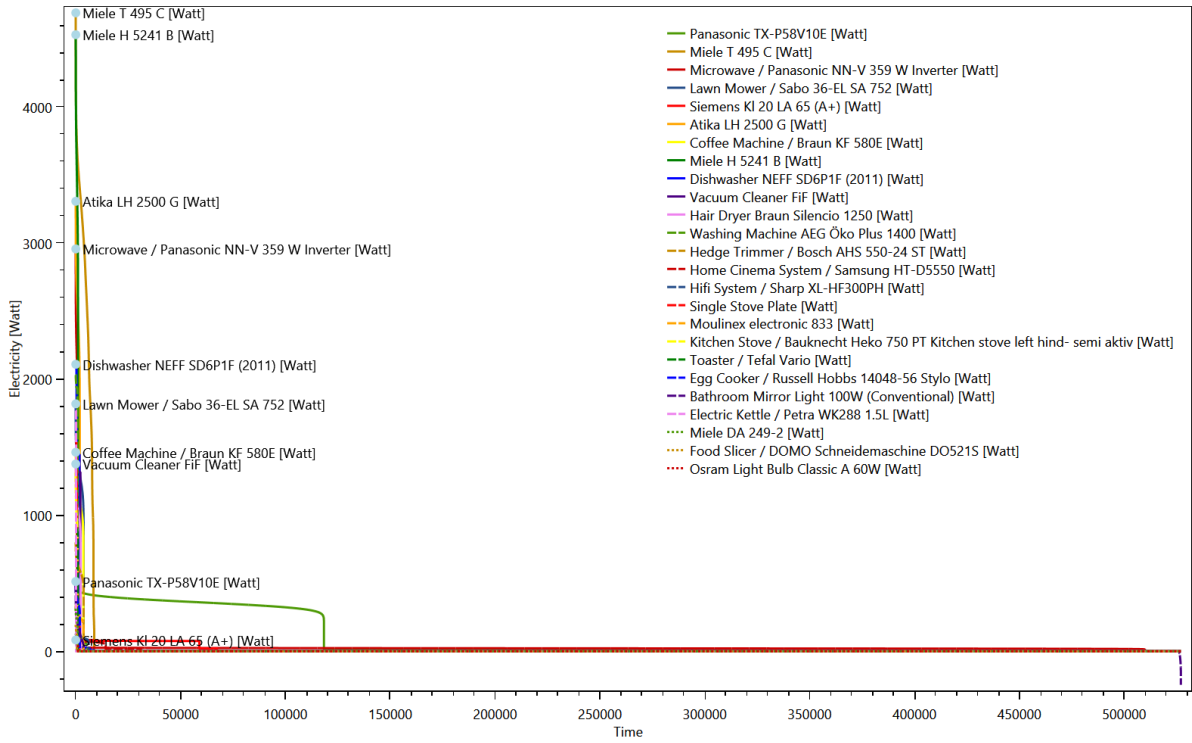

Warm Water

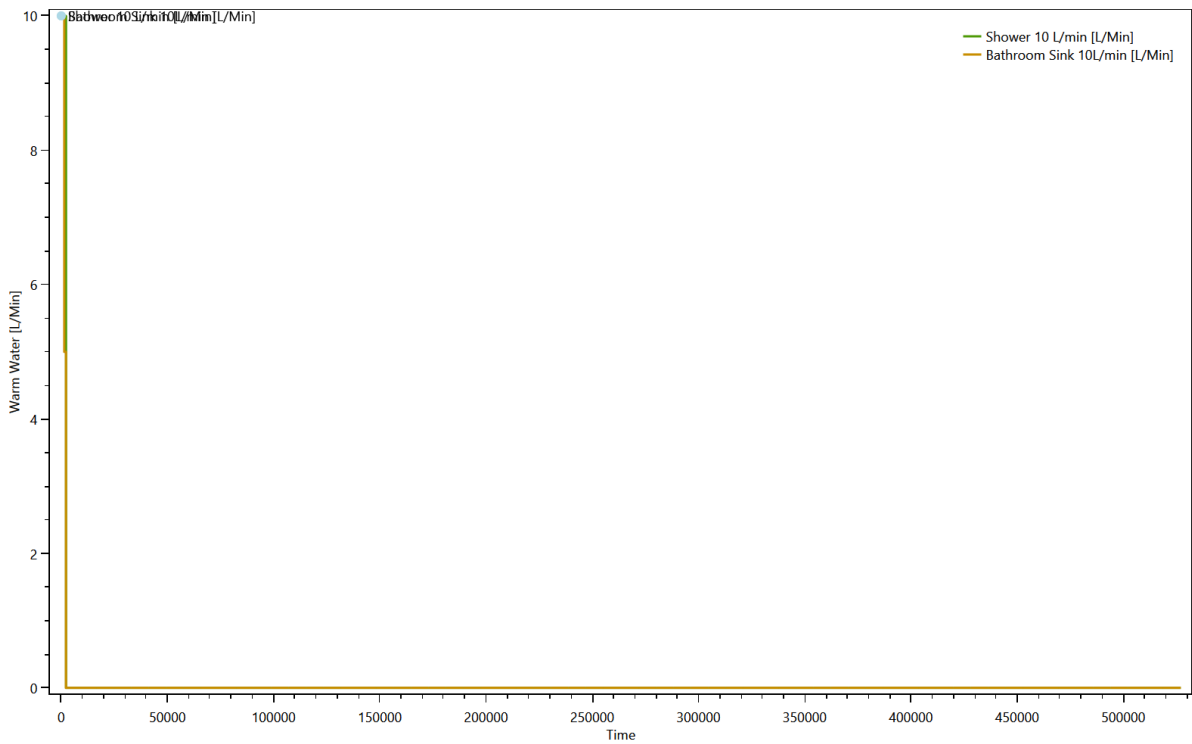

Duration curve for each load type

This is made from the files starting with: DurationCurve

The duration curve show the duration curve for the entire household to give an overview of the power consumption.

Cold Water

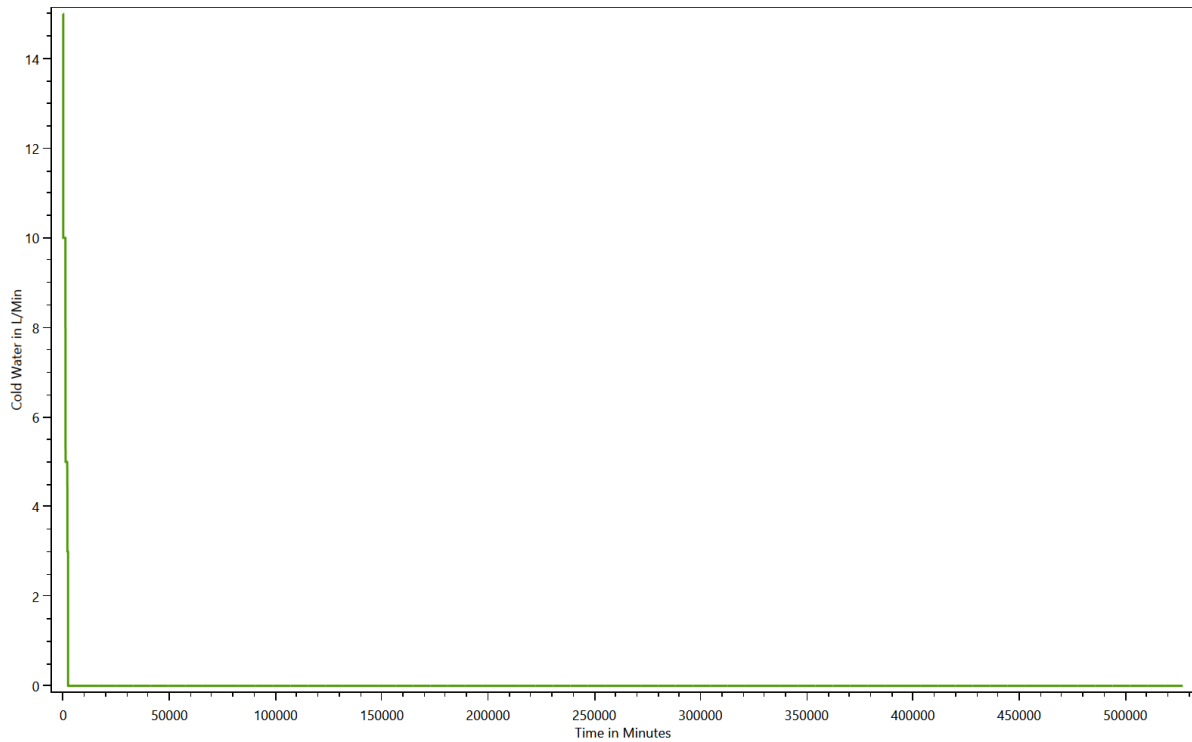

Electricity

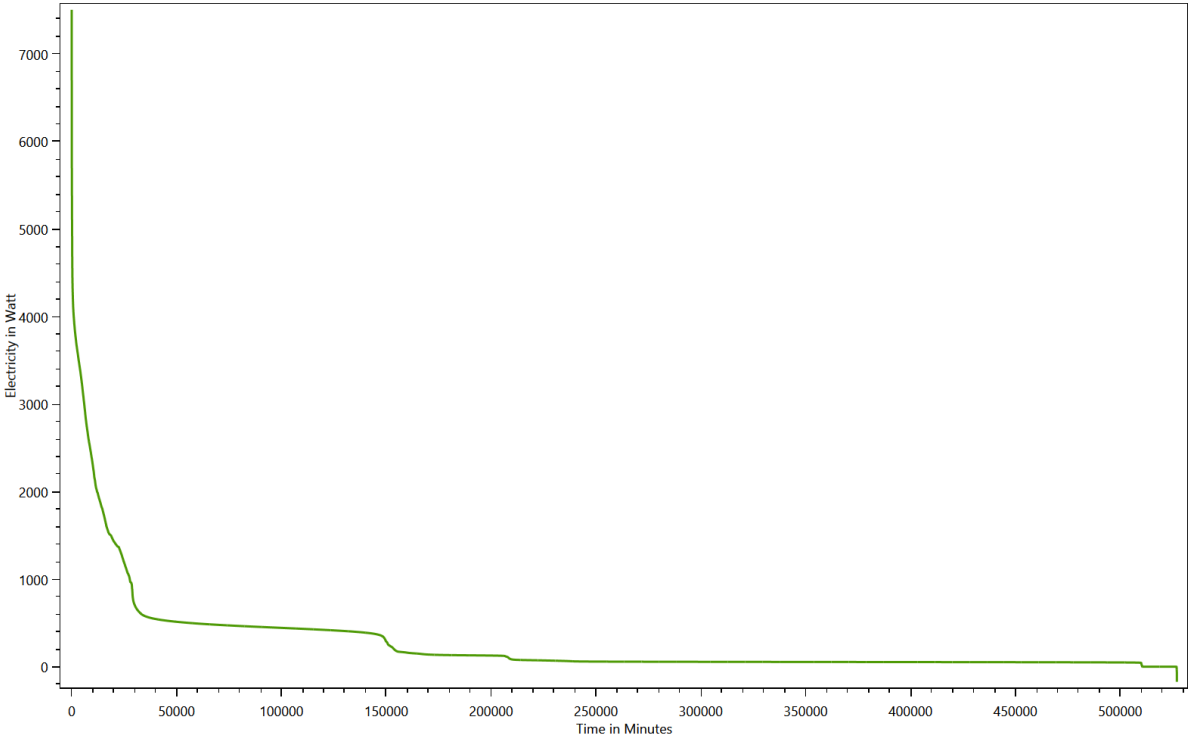

Warm Water

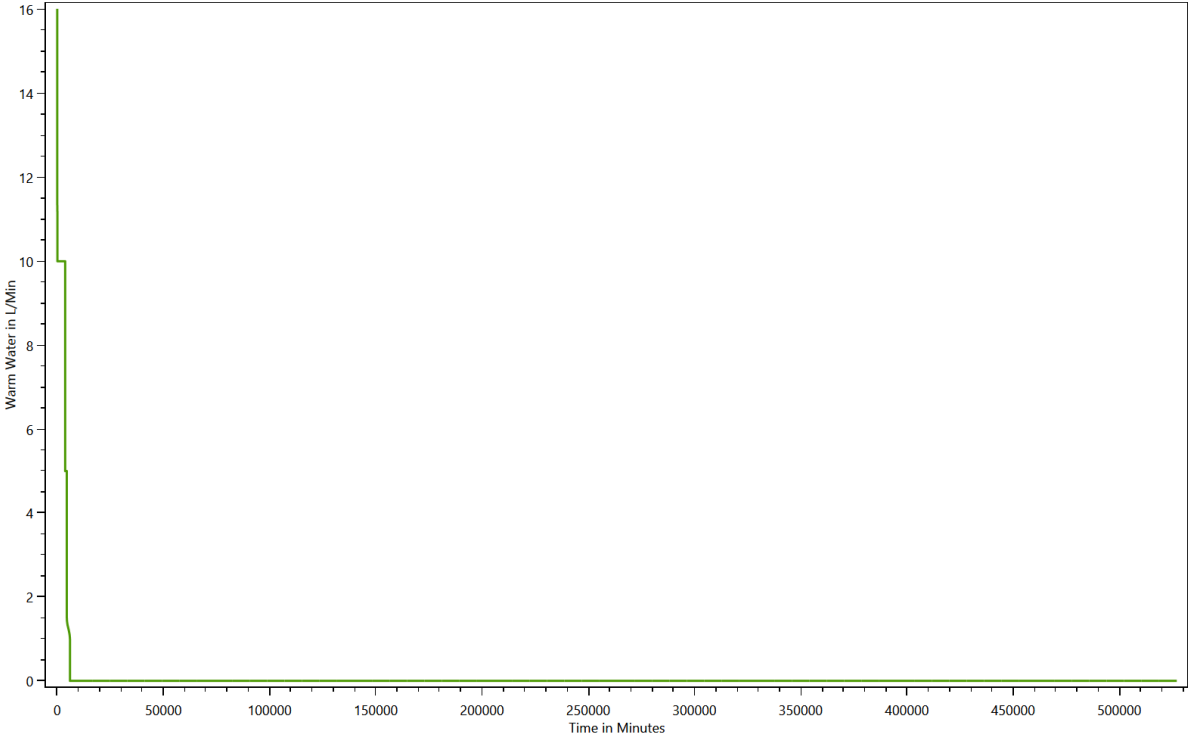

Grouped energy use for each load type for each device

This is made from the files starting with: DeviceTaggingSet

The devices in the LPG can be grouped with various criteria by the device tagging sets. These charts show the results.

HH0 - Destatis Water Usage Statistics - Cold Water

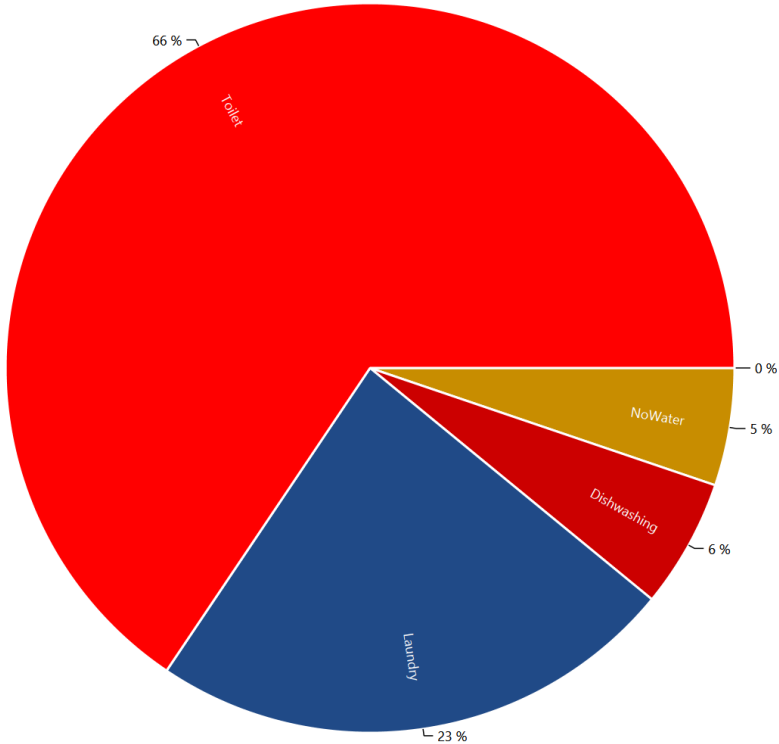

HH0 - Energieagentur - Cold Water

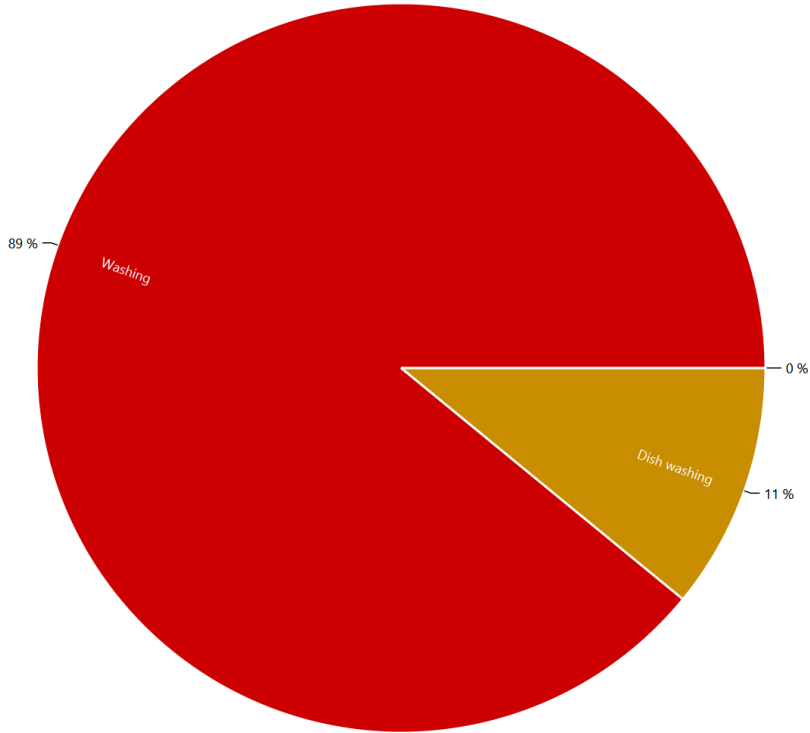

HH0 - Destatis Water Usage Statistics - Electricity

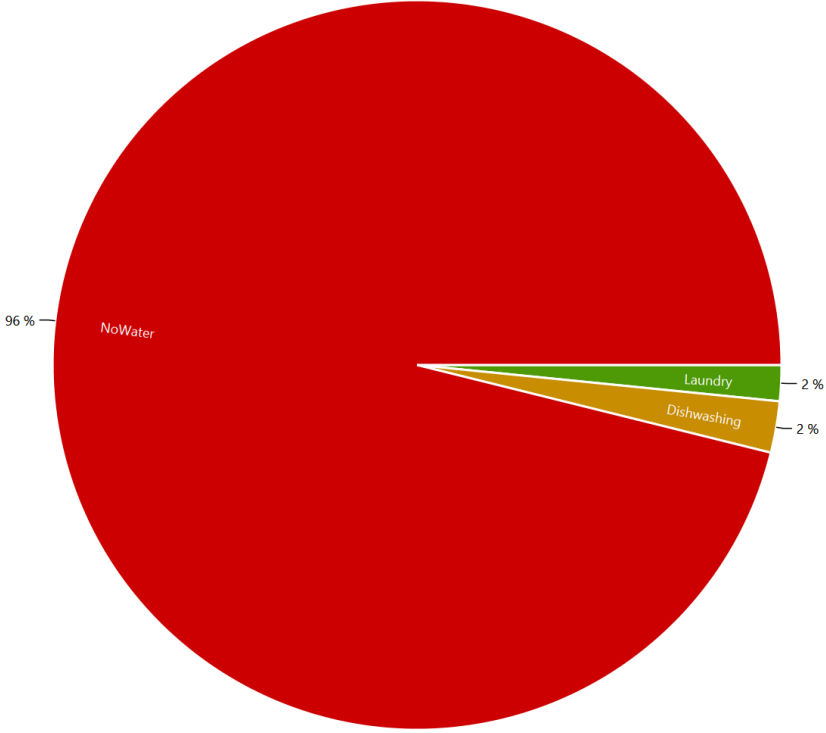

HH0 - Energieagentur - Electricity

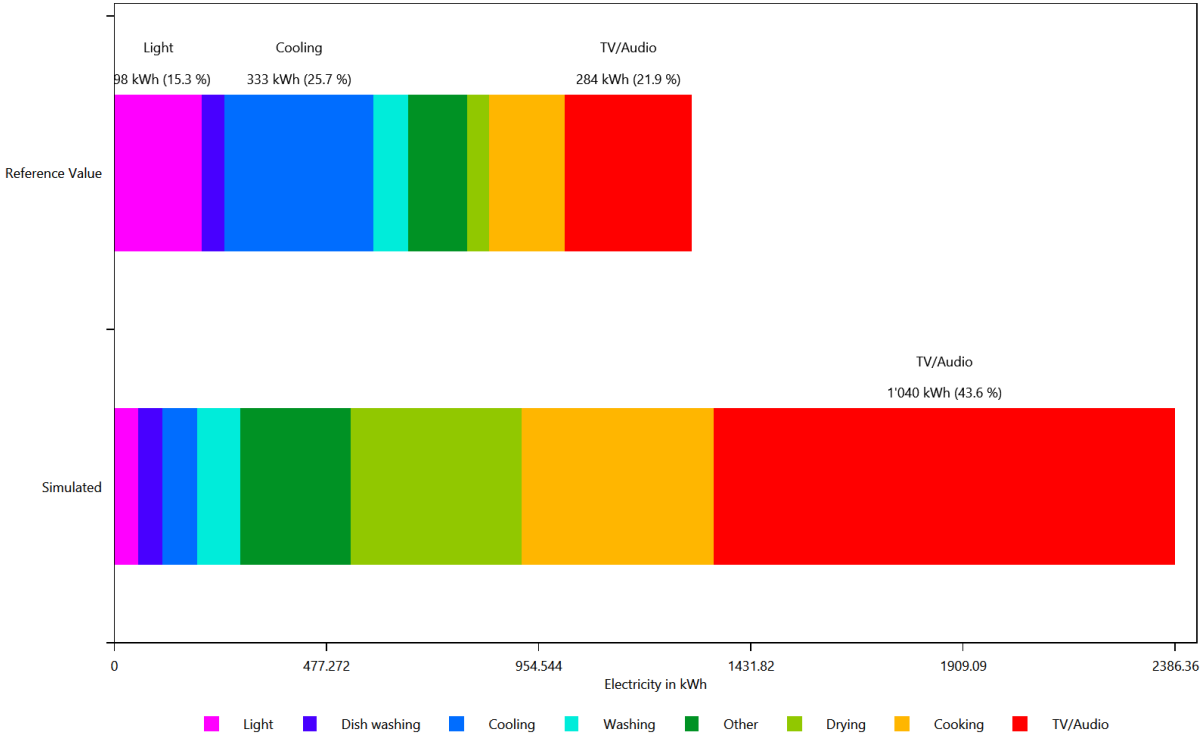

HH0 - Energieagentur - Electricity

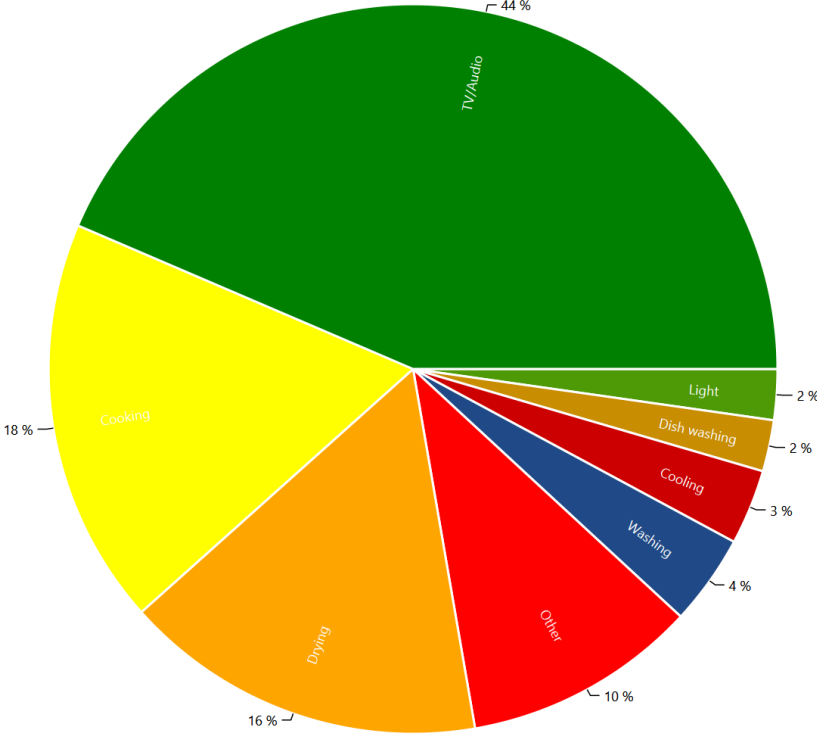

HH0 - Destatis Water Usage Statistics - Warm Water

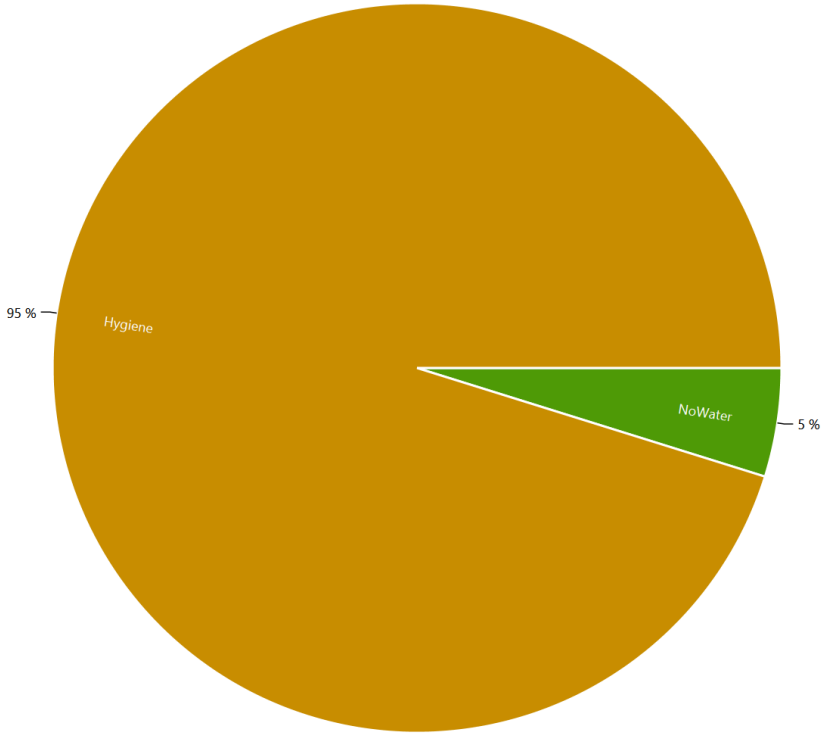

HH0 - Energieagentur - Warm Water

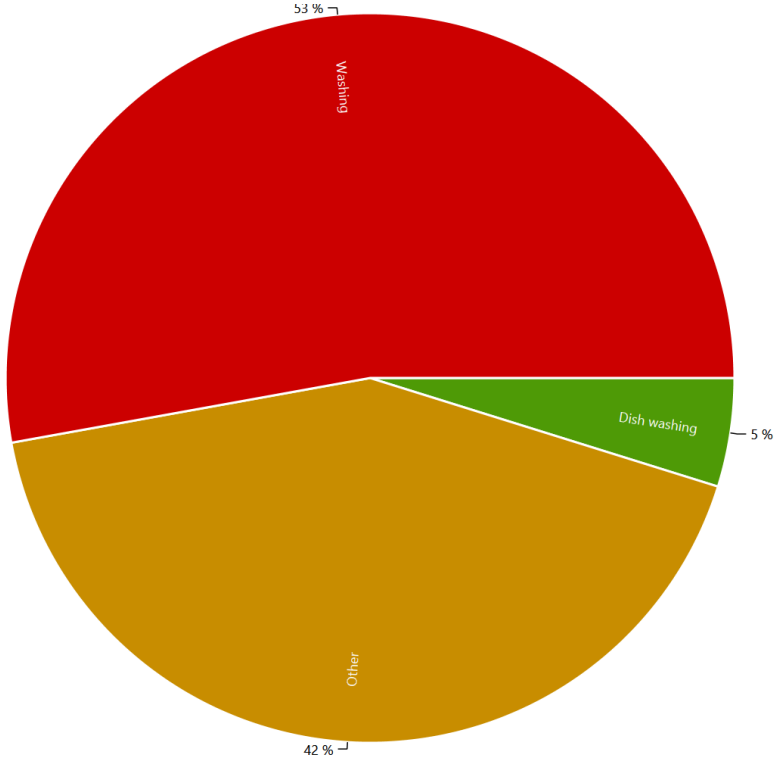

Example of the device profiles for each load type

This is made from the files starting with: DeviceProfiles

The device profile files are the reason for the LPG. They show the power consumption of each device.

Cold Water, Coloring Scheme: Destatis Water Usage Statistics, Date 2016.10.15

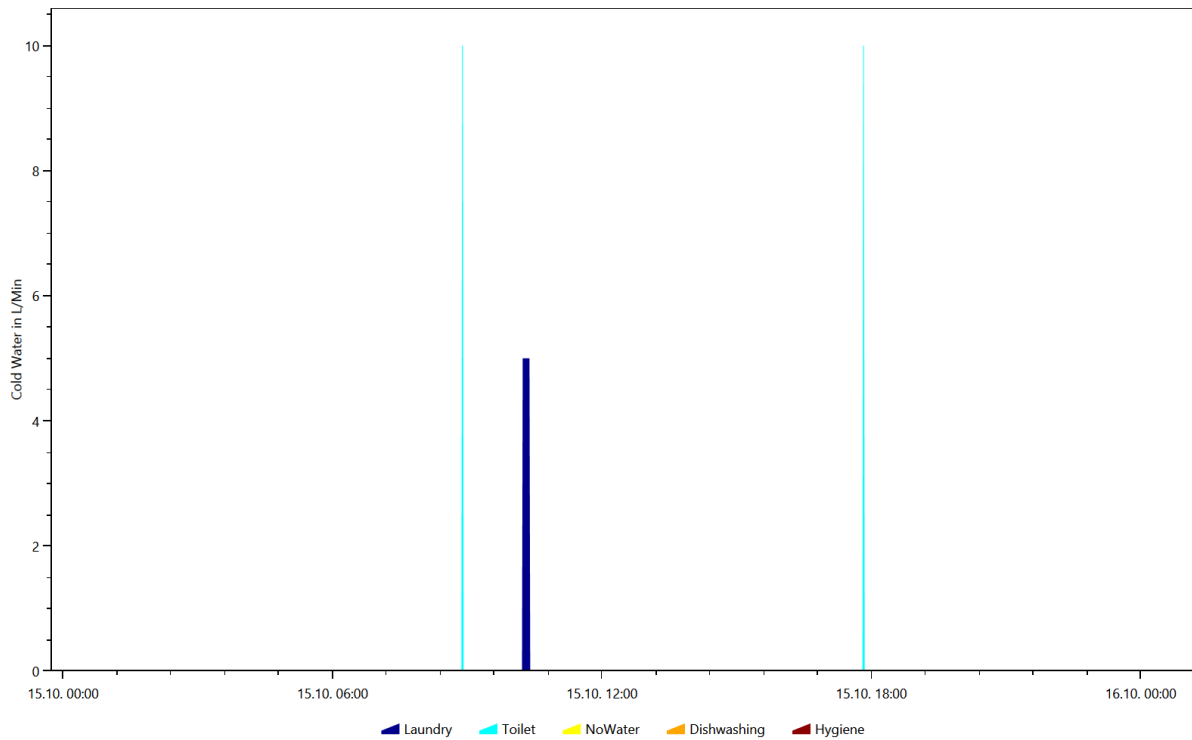

Cold Water, Coloring Scheme: Destatis Water Usage Statistics, Date 2016.12.7

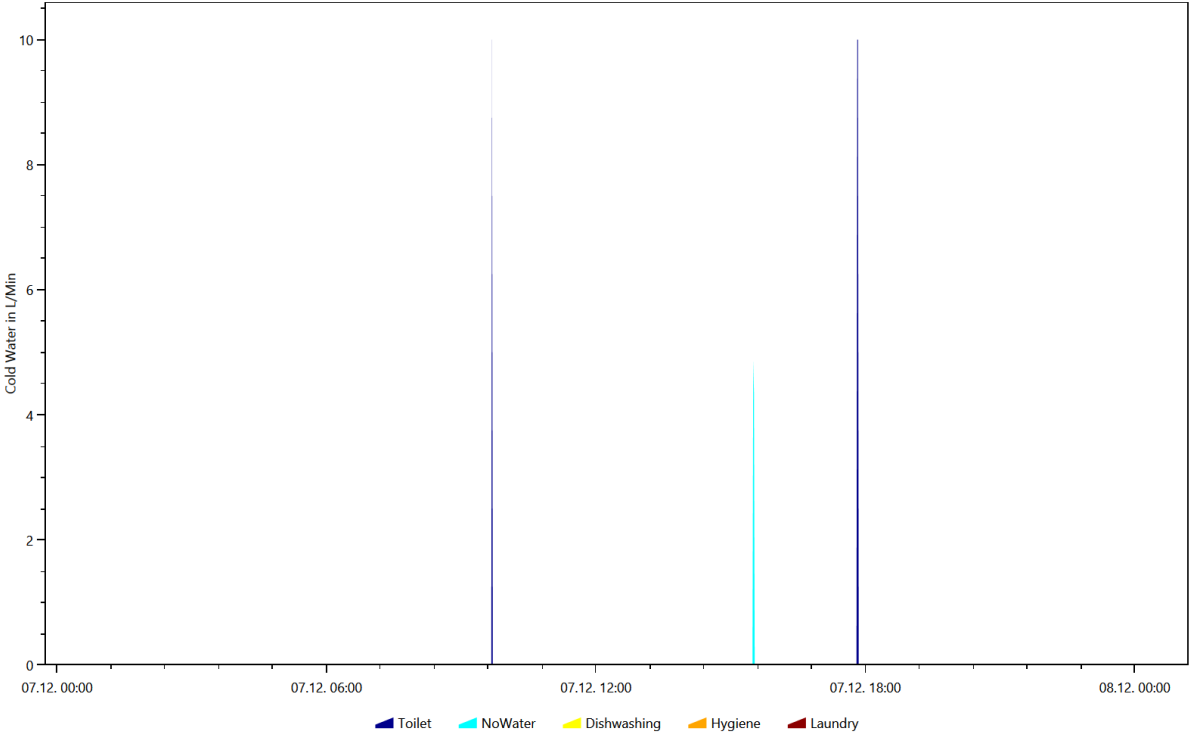

Cold Water, Coloring Scheme: Destatis Water Usage Statistics, Date 2016.2.5

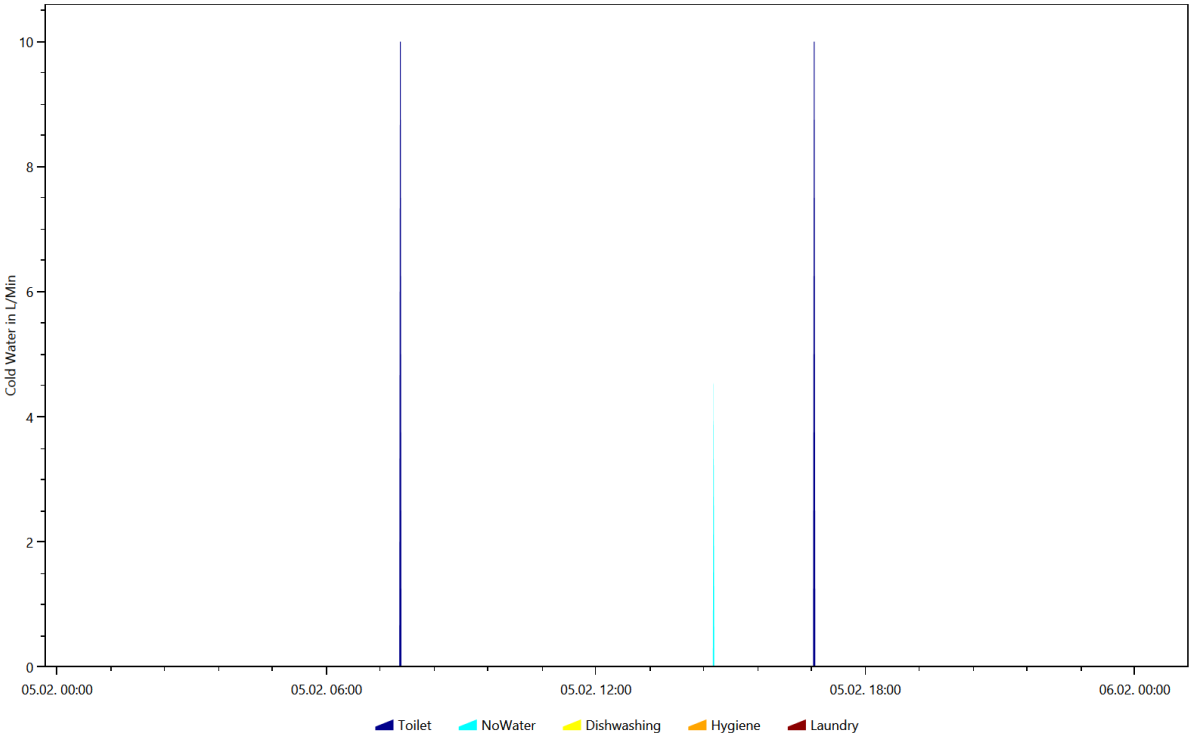

Cold Water, Coloring Scheme: Destatis Water Usage Statistics, Date 2016.3.4

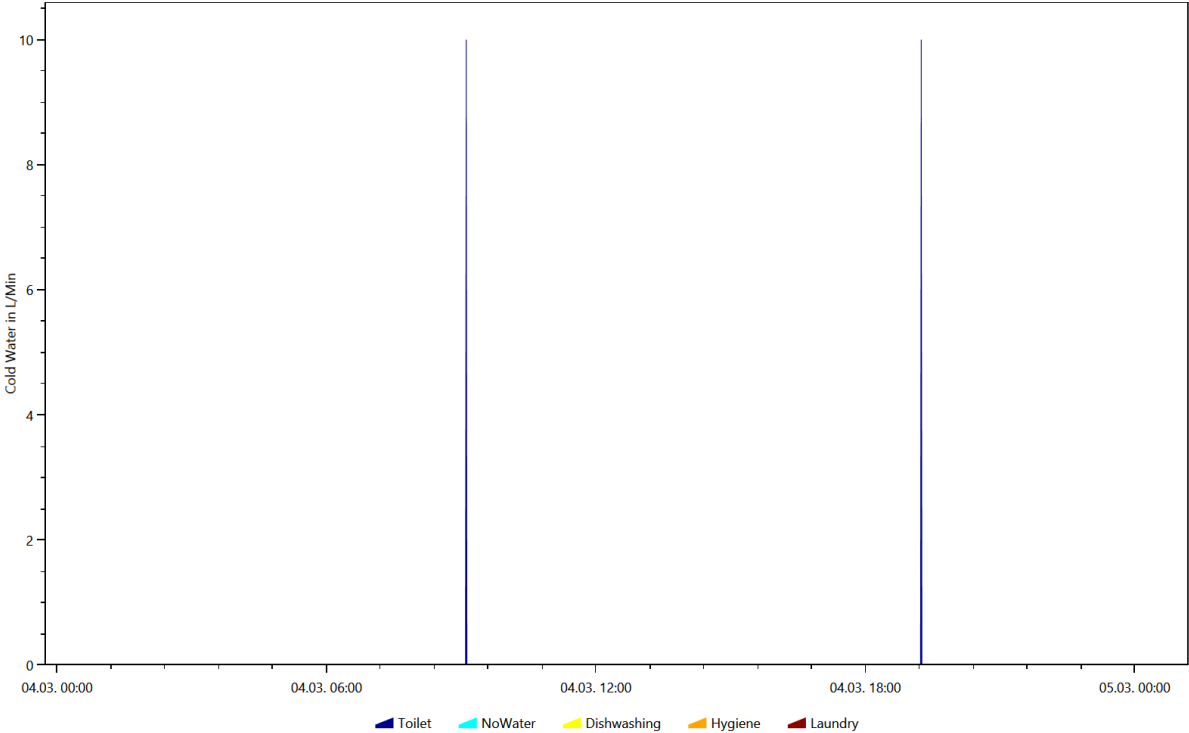

Cold Water, Coloring Scheme: Destatis Water Usage Statistics, Date 2016.9.21

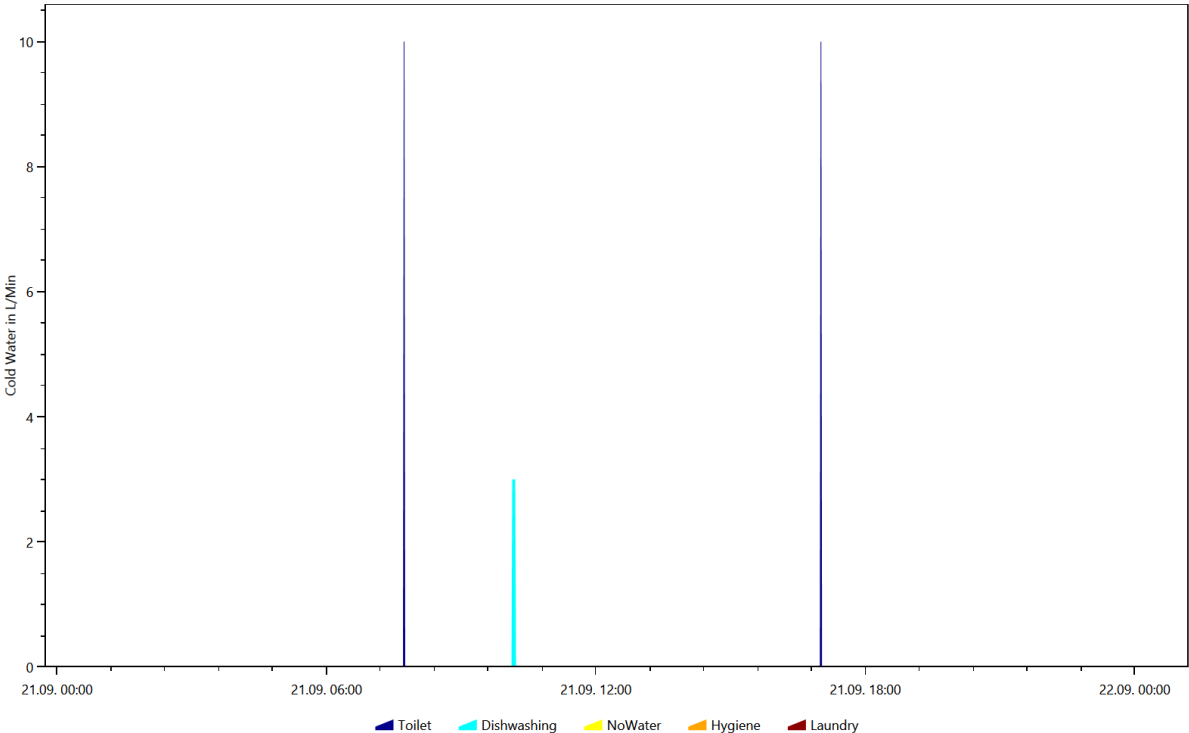

Cold Water, Coloring Scheme: Energieagentur.NRW Tags, Date 2016.10.15

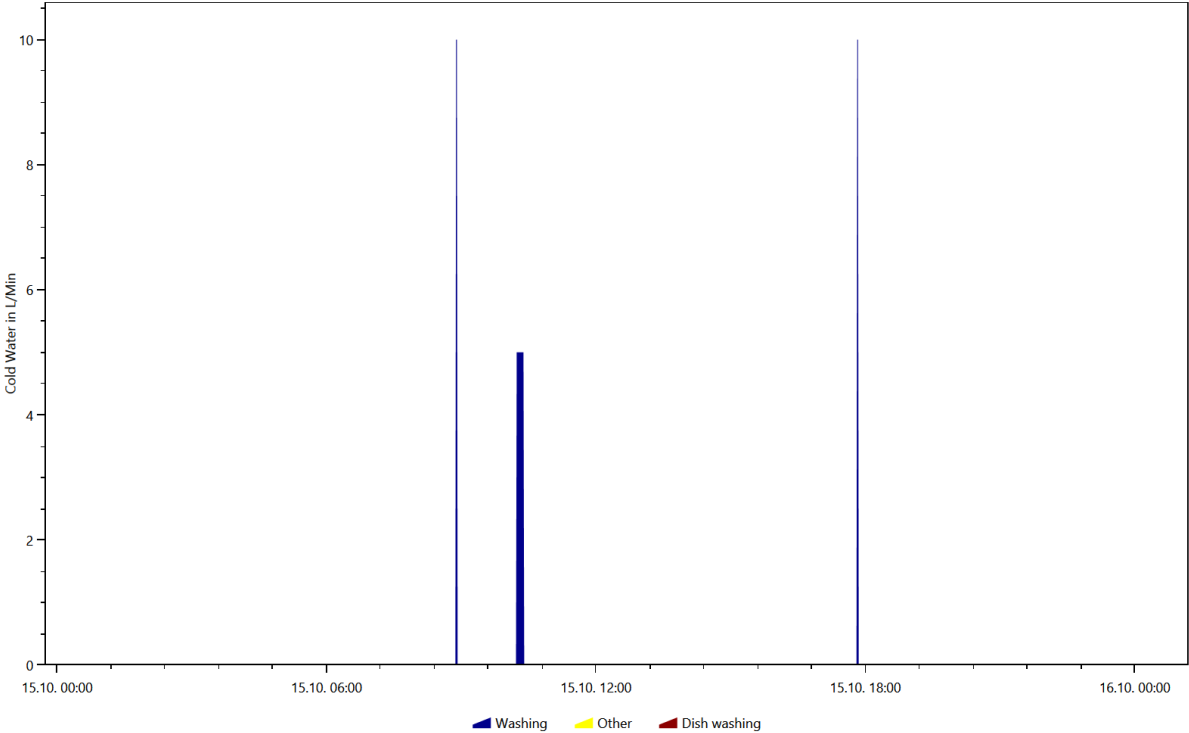

Cold Water, Coloring Scheme: Energieagentur.NRW Tags, Date 2016.2.5

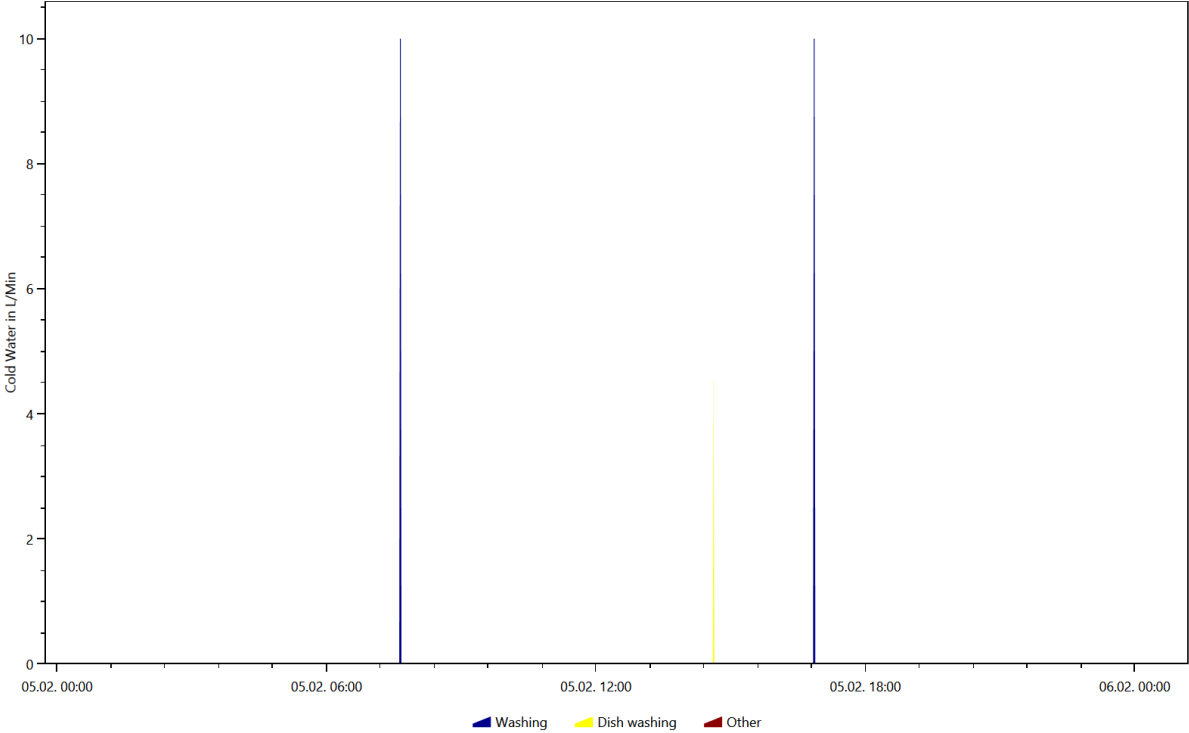

Cold Water, Coloring Scheme: Energieagentur.NRW Tags, Date 2016.3.4

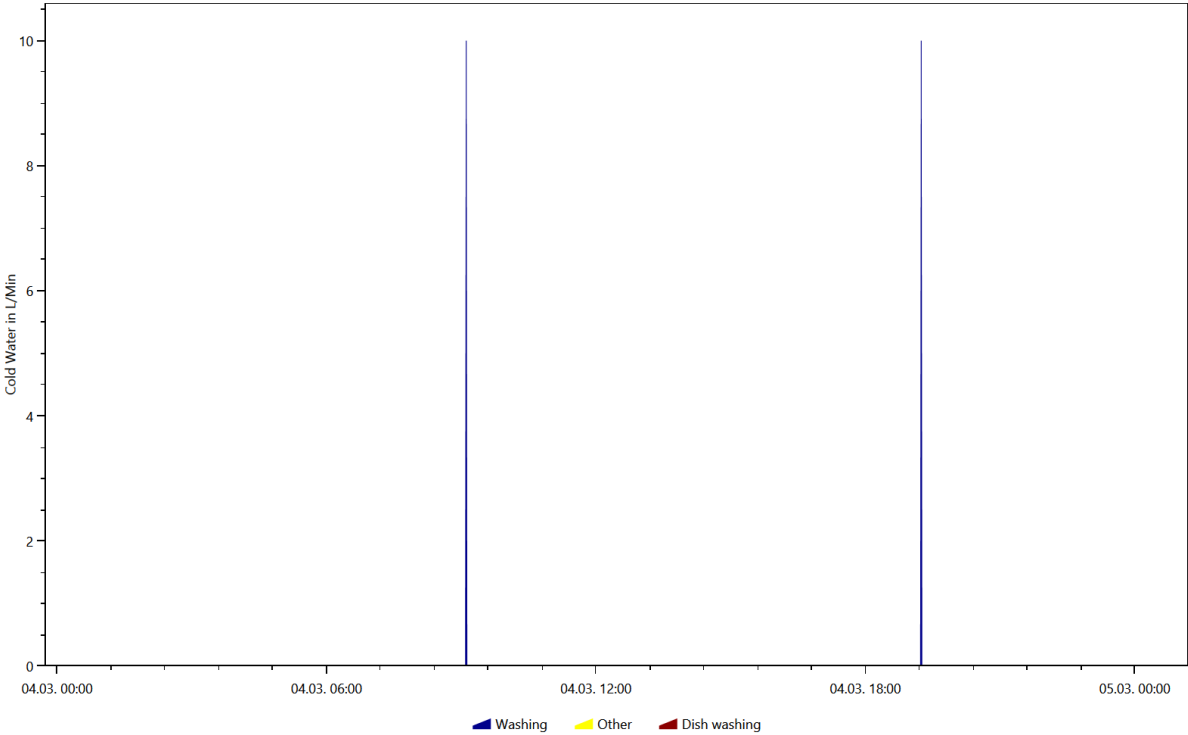

Cold Water, Coloring Scheme: Energieagentur.NRW Tags, Date 2016.9.21

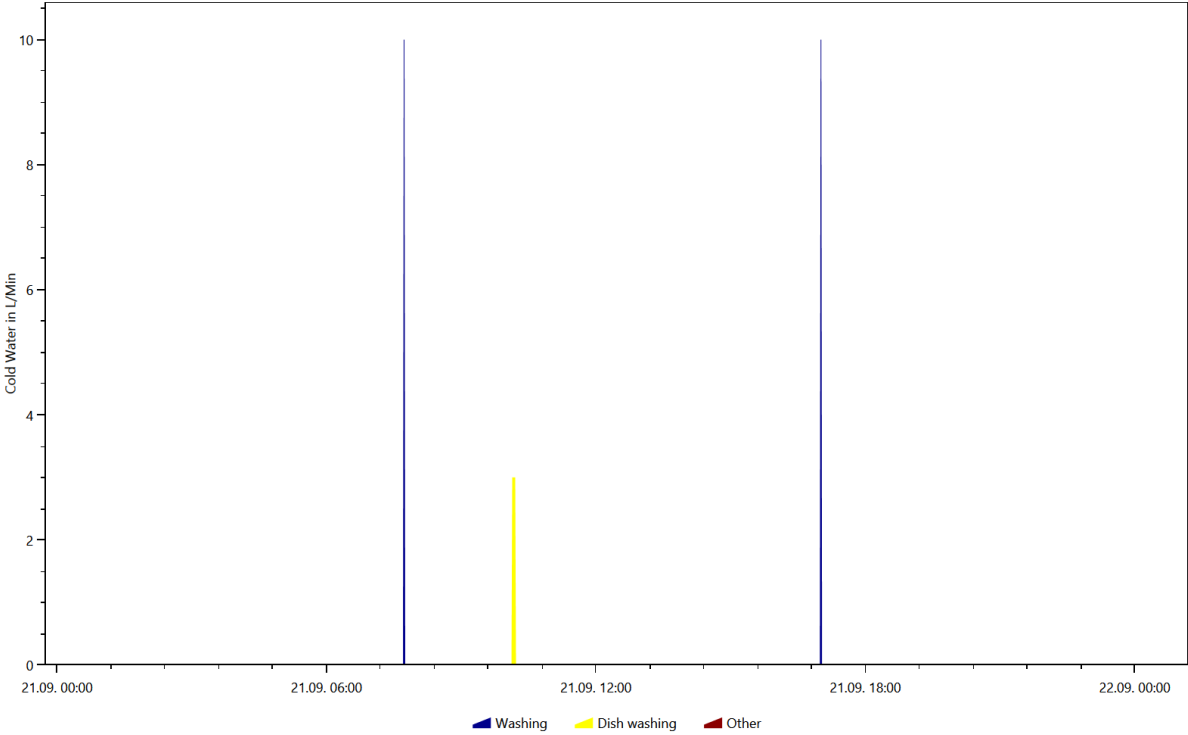

Electricity, Coloring Scheme: Destatis Water Usage Statistics, Date 2016.10.2

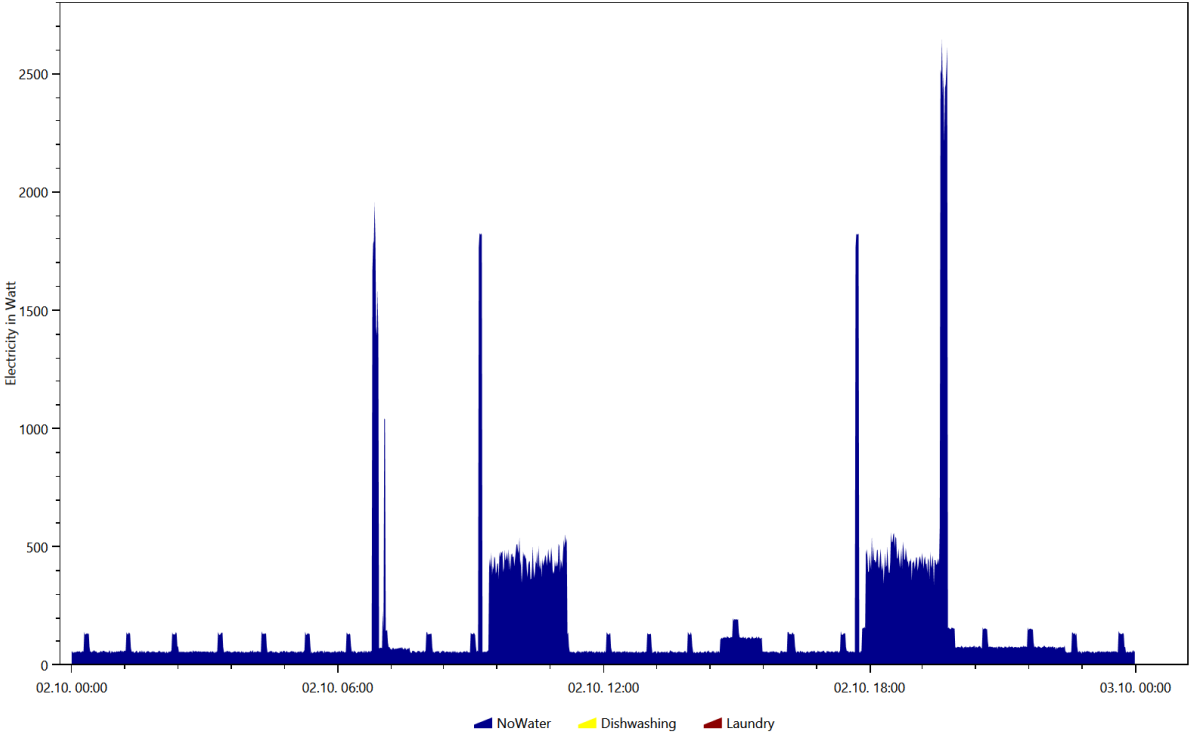

Electricity, Coloring Scheme: Destatis Water Usage Statistics, Date 2016.12.21

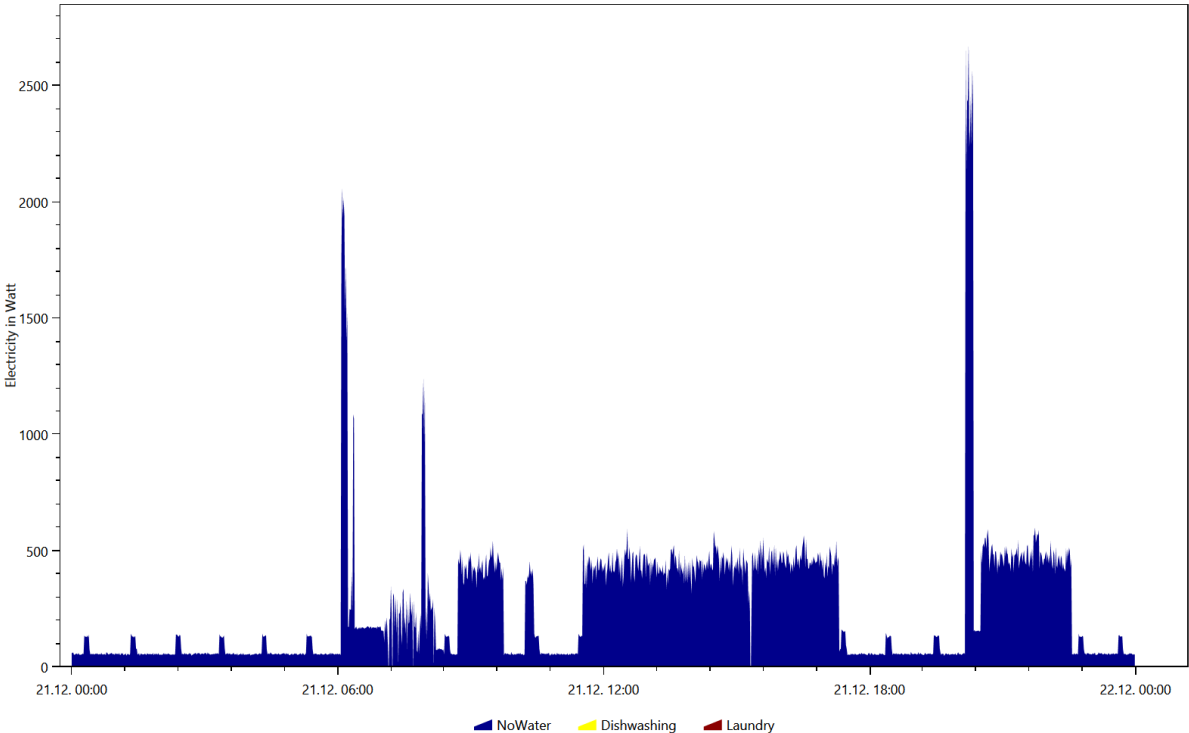

Electricity, Coloring Scheme: Destatis Water Usage Statistics, Date 2016.12.24

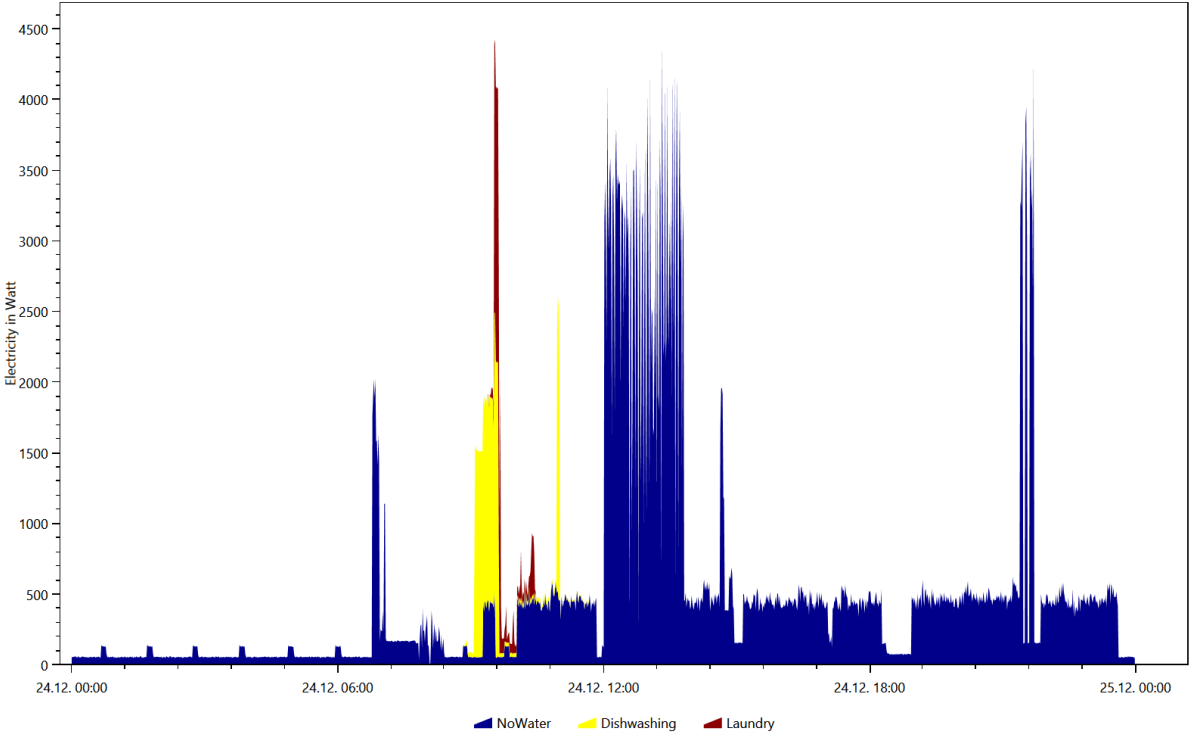

Electricity, Coloring Scheme: Destatis Water Usage Statistics, Date 2016.2.3

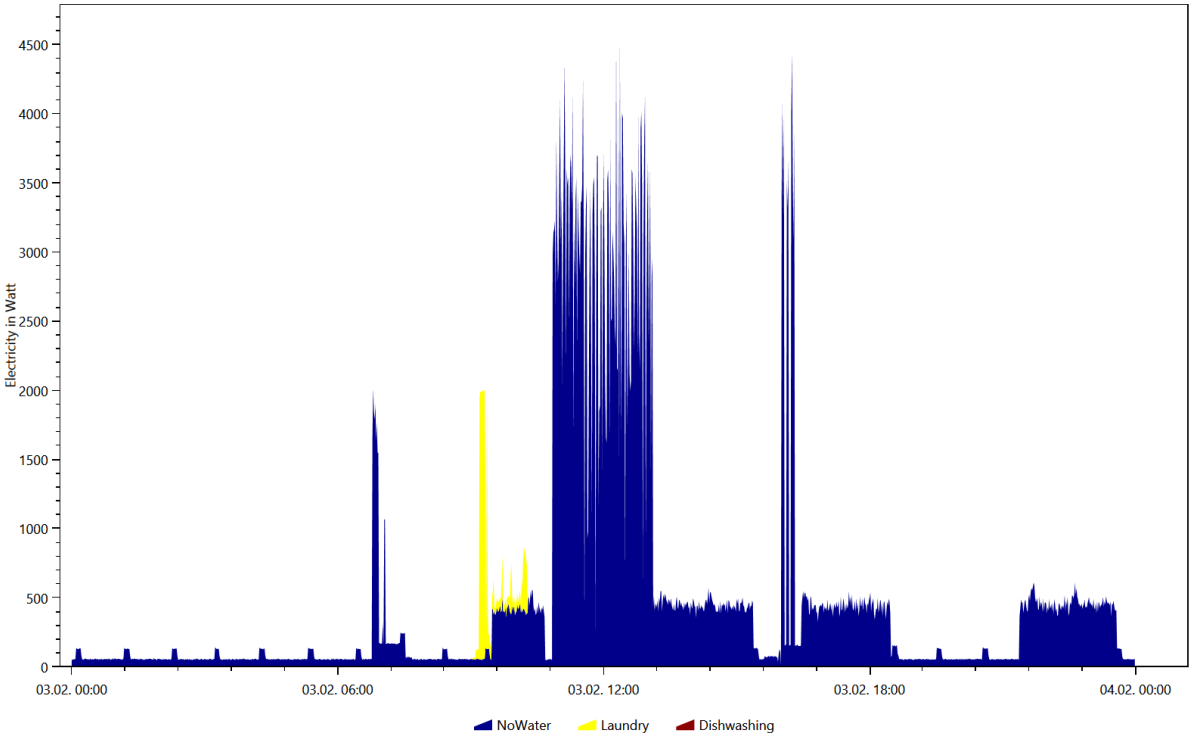

Electricity, Coloring Scheme: Destatis Water Usage Statistics, Date 2016.7.22

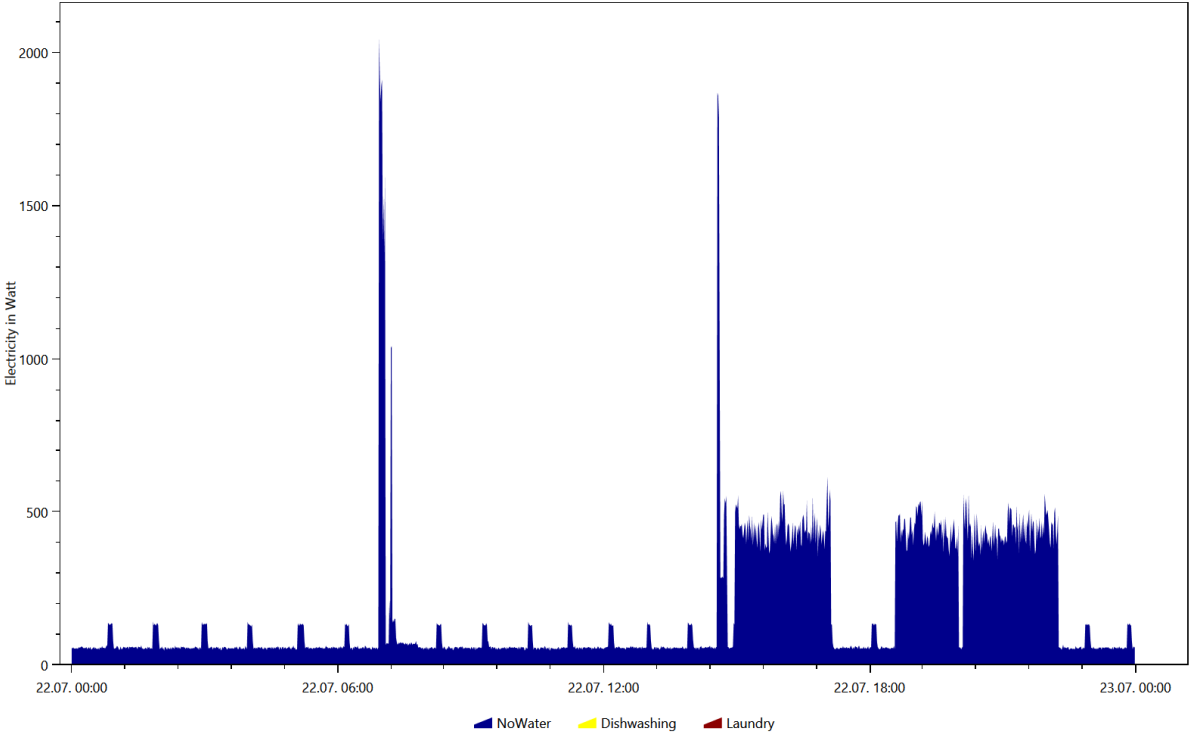

Electricity, Coloring Scheme: Energieagentur.NRW Tags, Date 2016.10.2

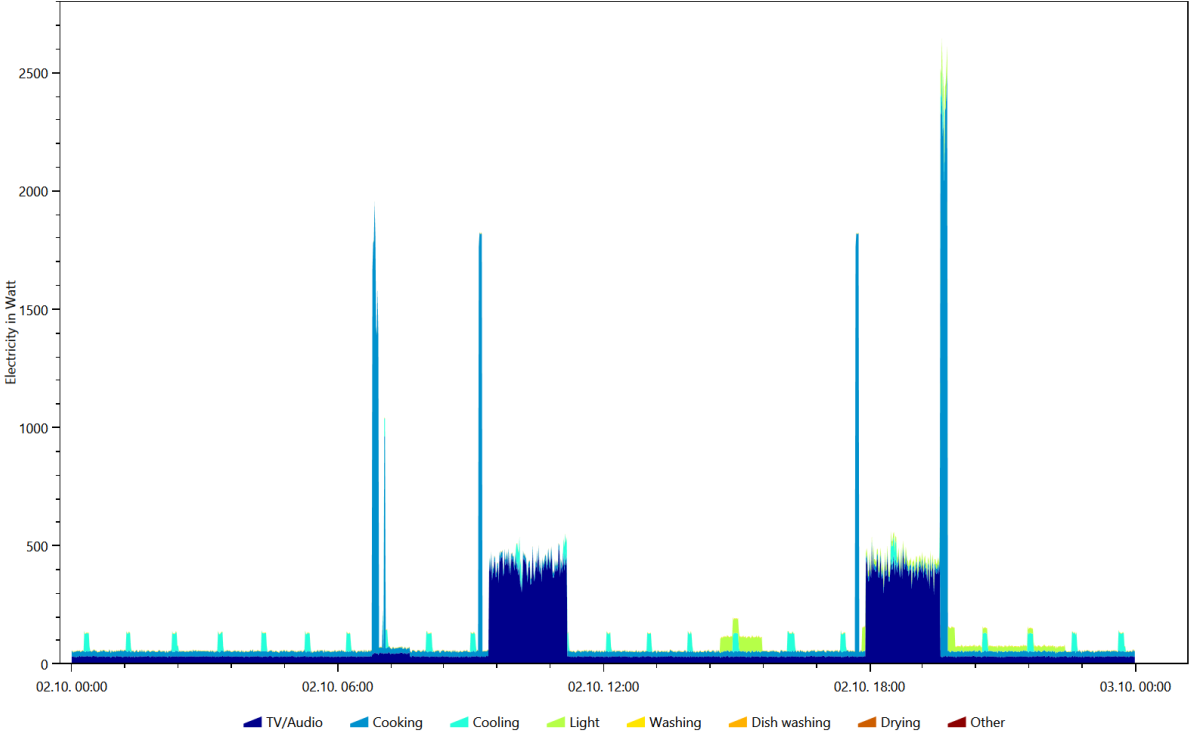

Electricity, Coloring Scheme: Energieagentur.NRW Tags, Date 2016.12.21

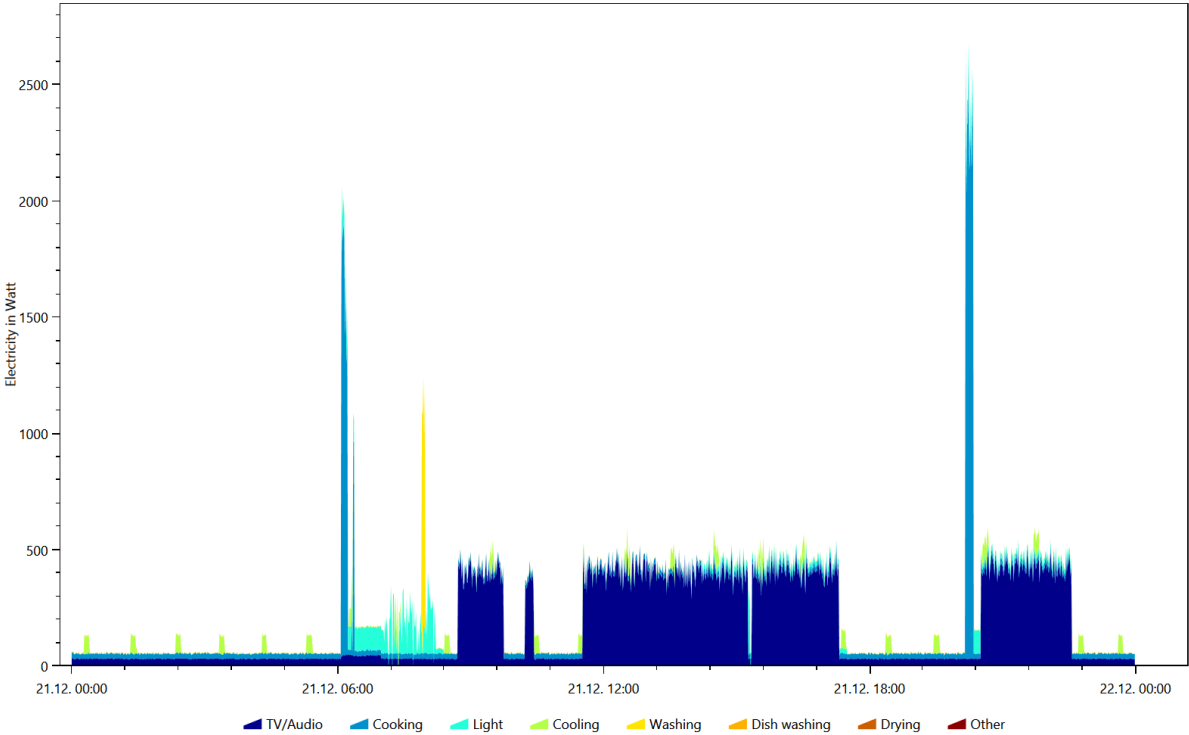

Electricity, Coloring Scheme: Energieagentur.NRW Tags, Date 2016.2.3

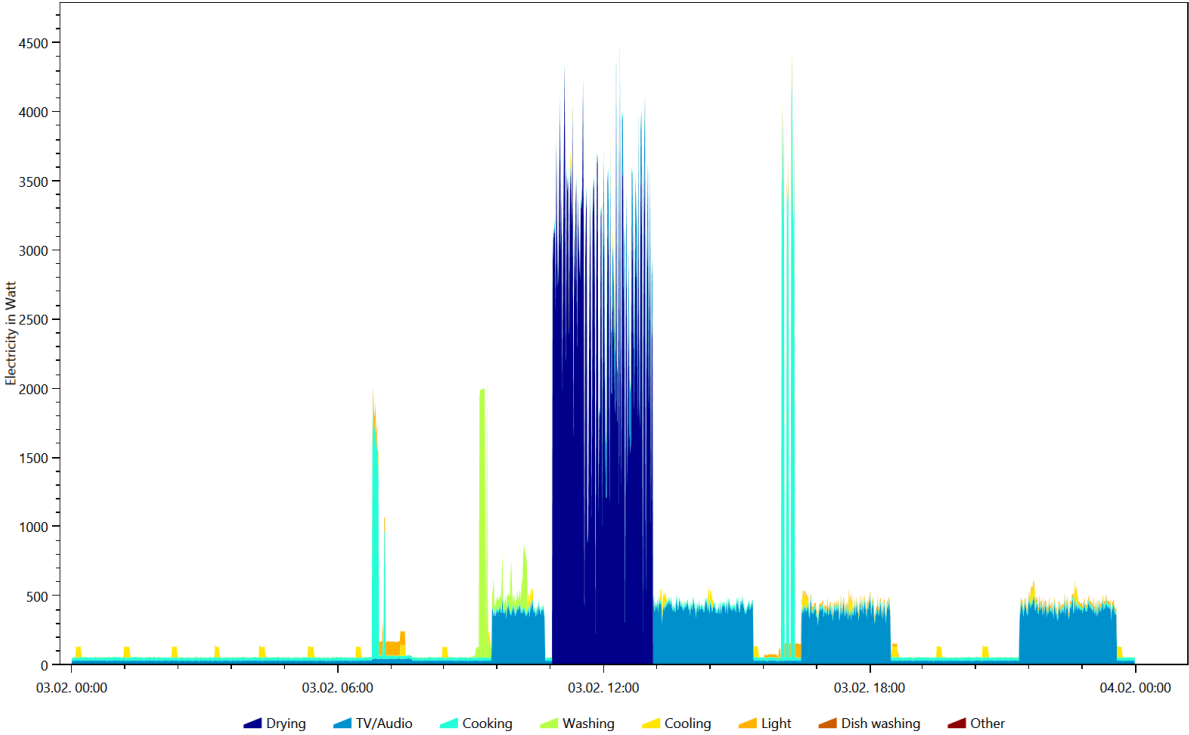

Electricity, Coloring Scheme: Energieagentur.NRW Tags, Date 2016.7.22

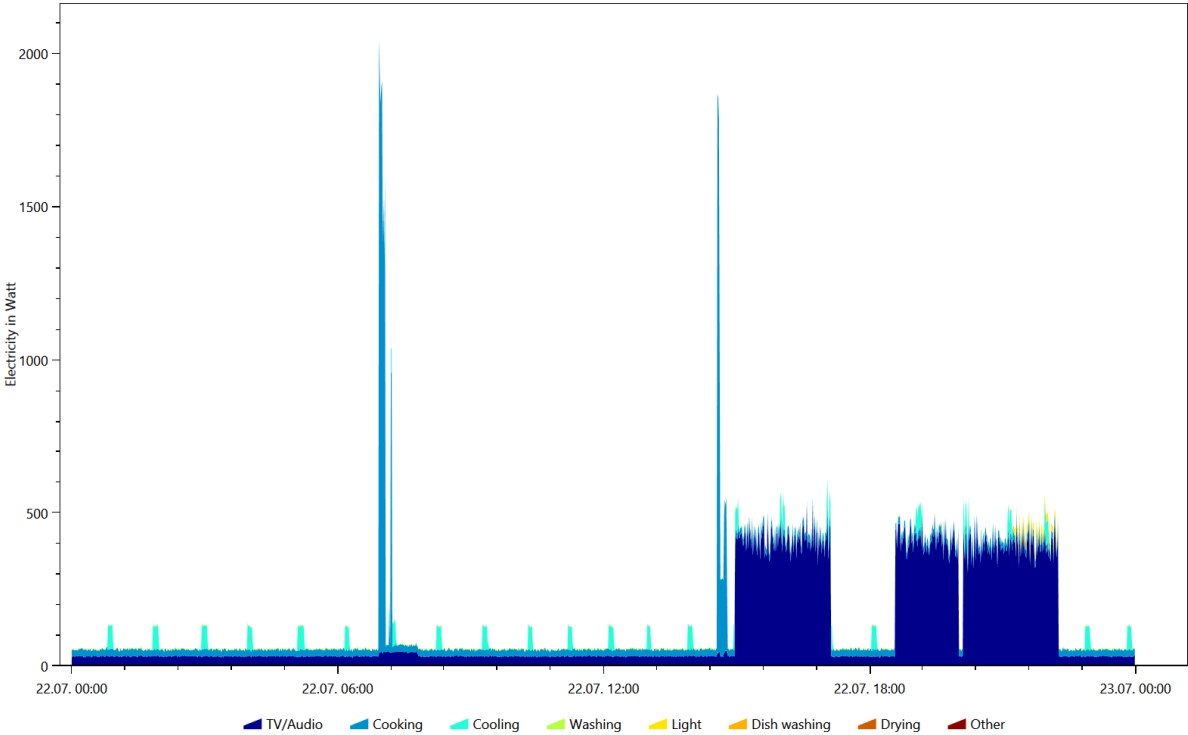

Warm Water, Coloring Scheme: Destatis Water Usage Statistics, Date 2016.1.20

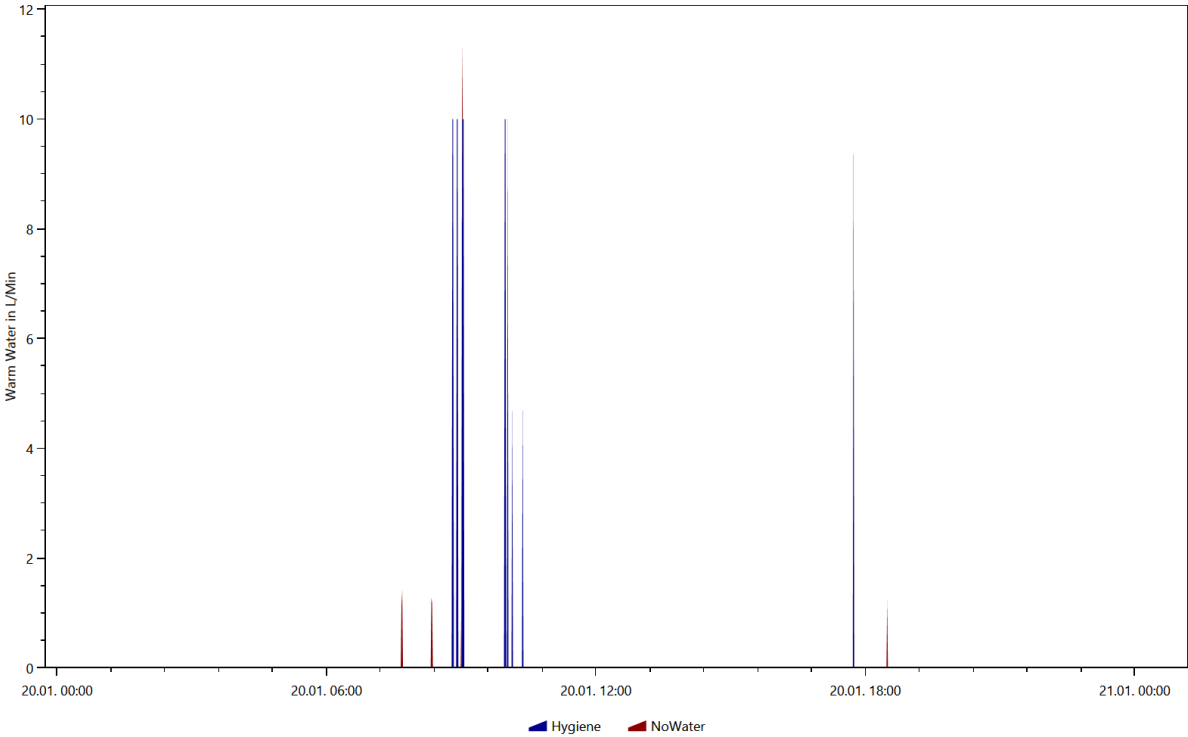

Warm Water, Coloring Scheme: Destatis Water Usage Statistics, Date 2016.11.25

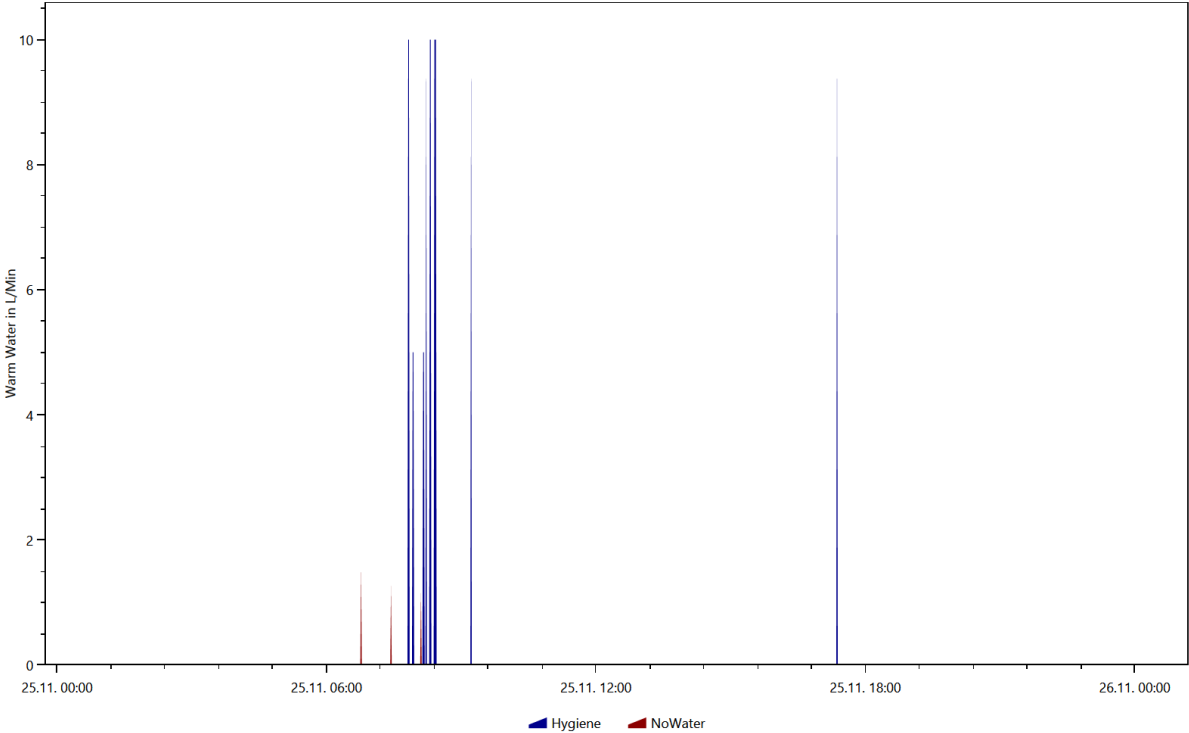

Warm Water, Coloring Scheme: Destatis Water Usage Statistics, Date 2016.2.19

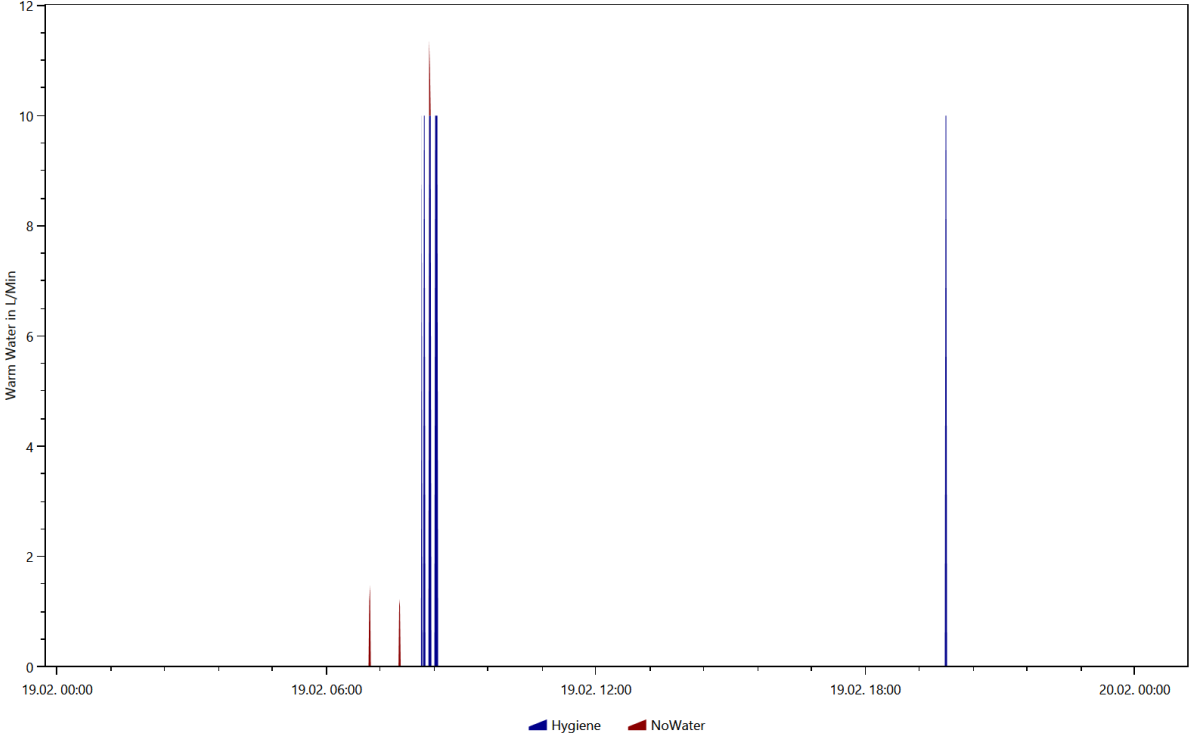

Warm Water, Coloring Scheme: Destatis Water Usage Statistics, Date 2016.7.10

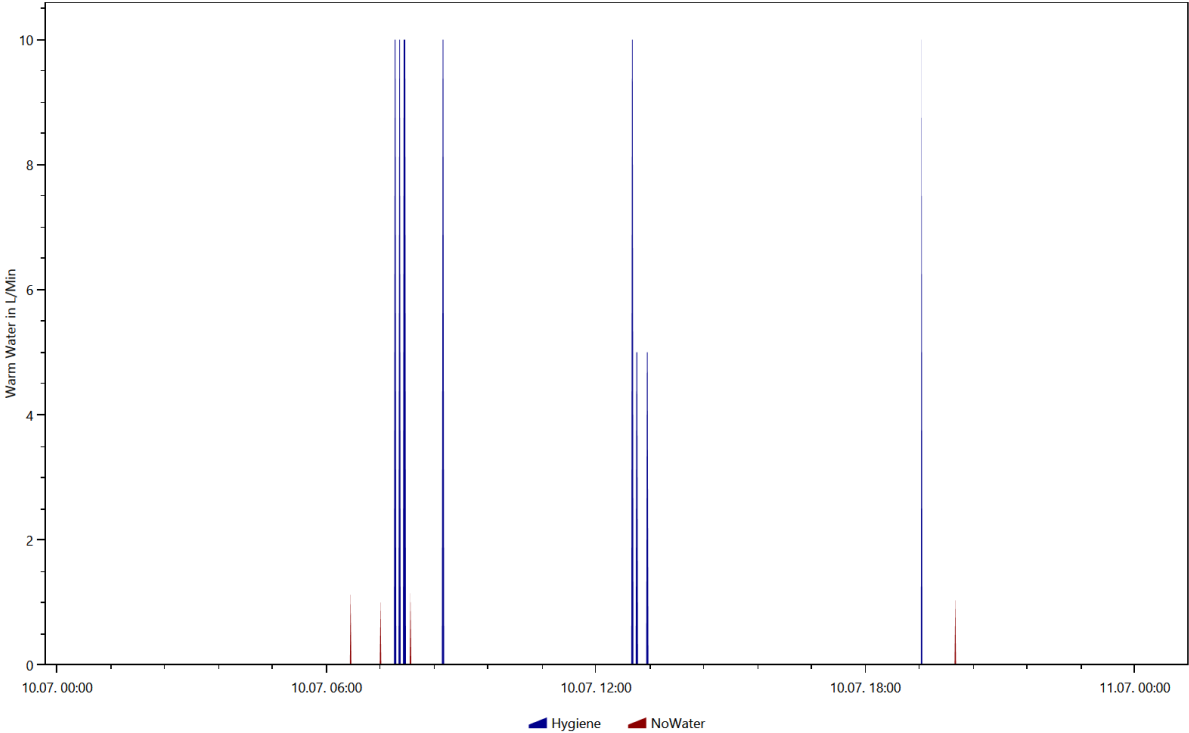

Warm Water, Coloring Scheme: Destatis Water Usage Statistics, Date 2016.7.5

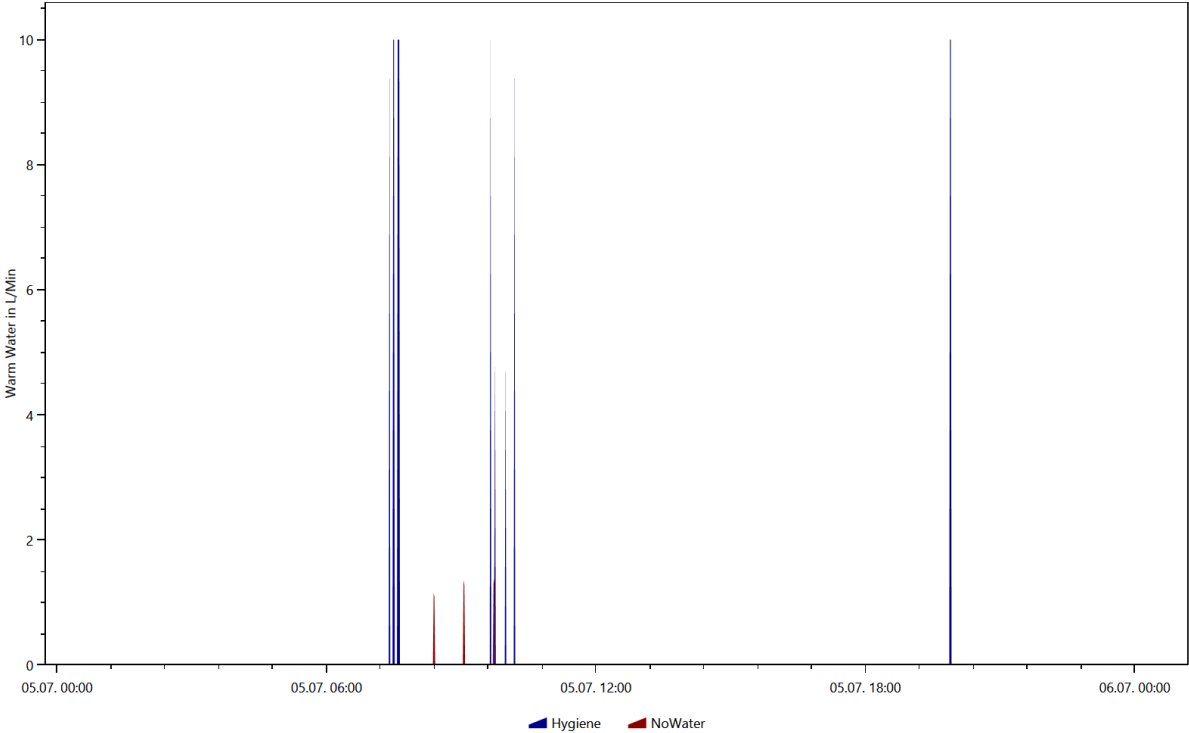

Warm Water, Coloring Scheme: Energieagentur.NRW Tags, Date 2016.1.20

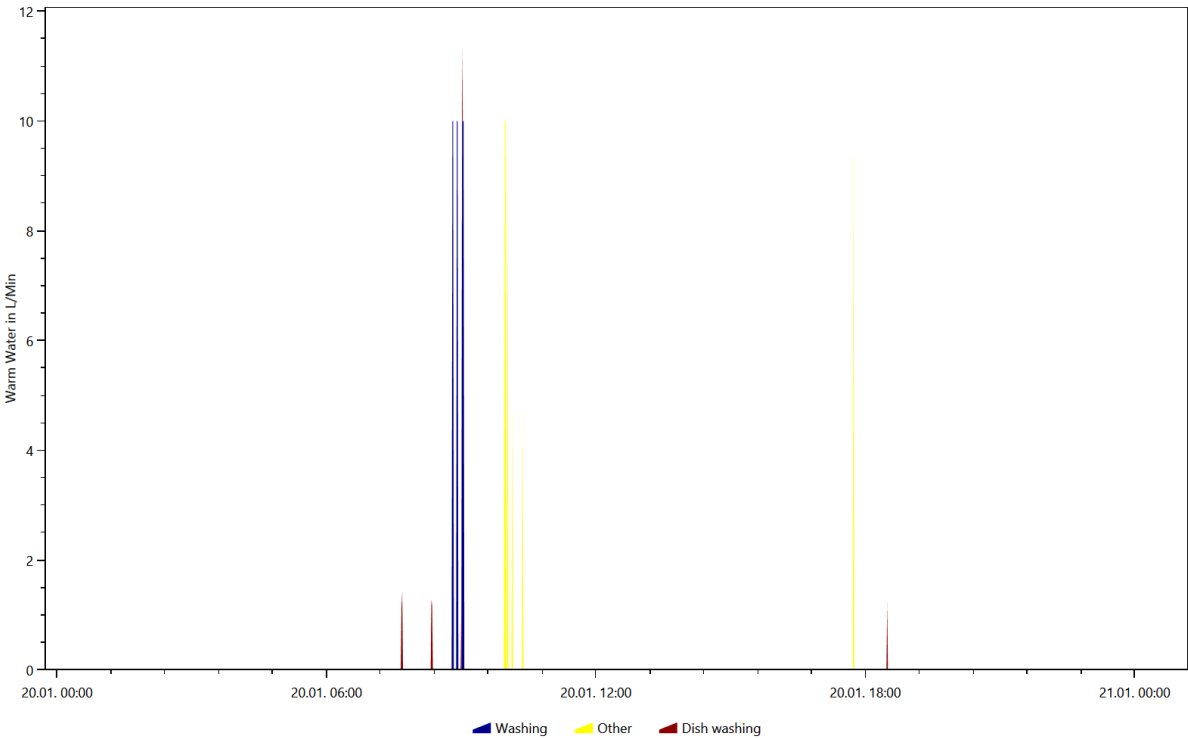

Warm Water, Coloring Scheme: Energieagentur.NRW Tags, Date 2016.2.19

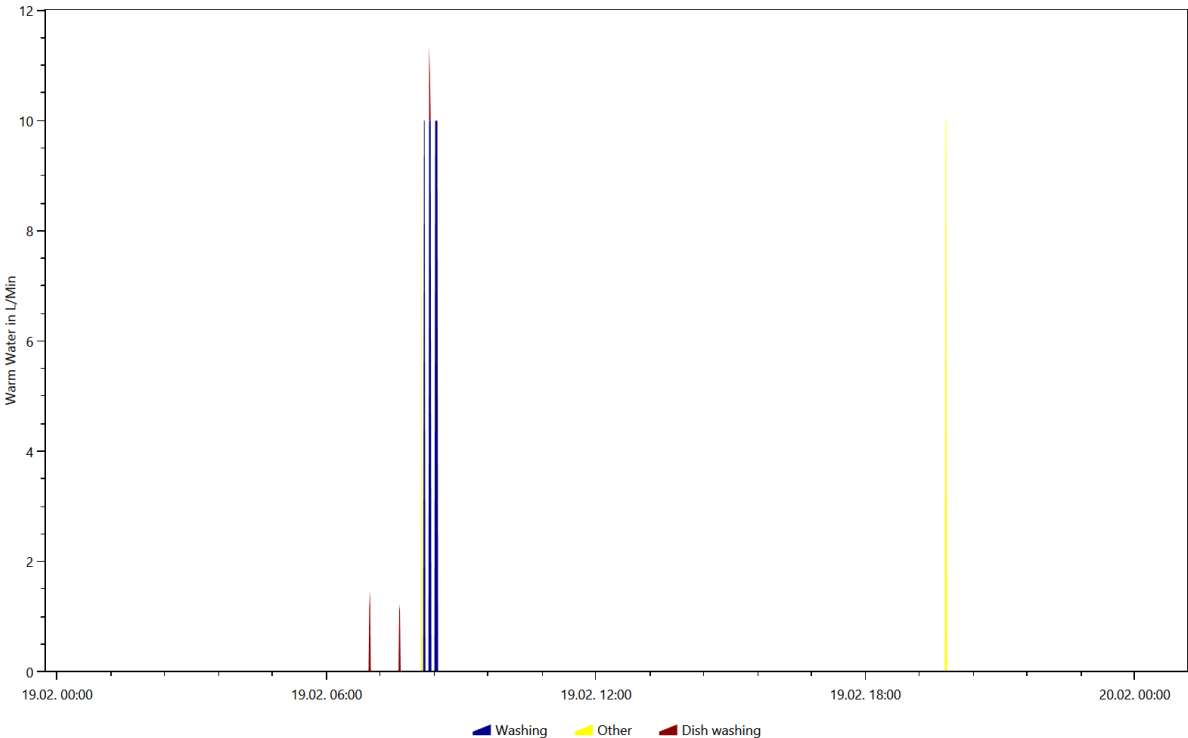

Warm Water, Coloring Scheme: Energieagentur.NRW Tags, Date 2016.7.10

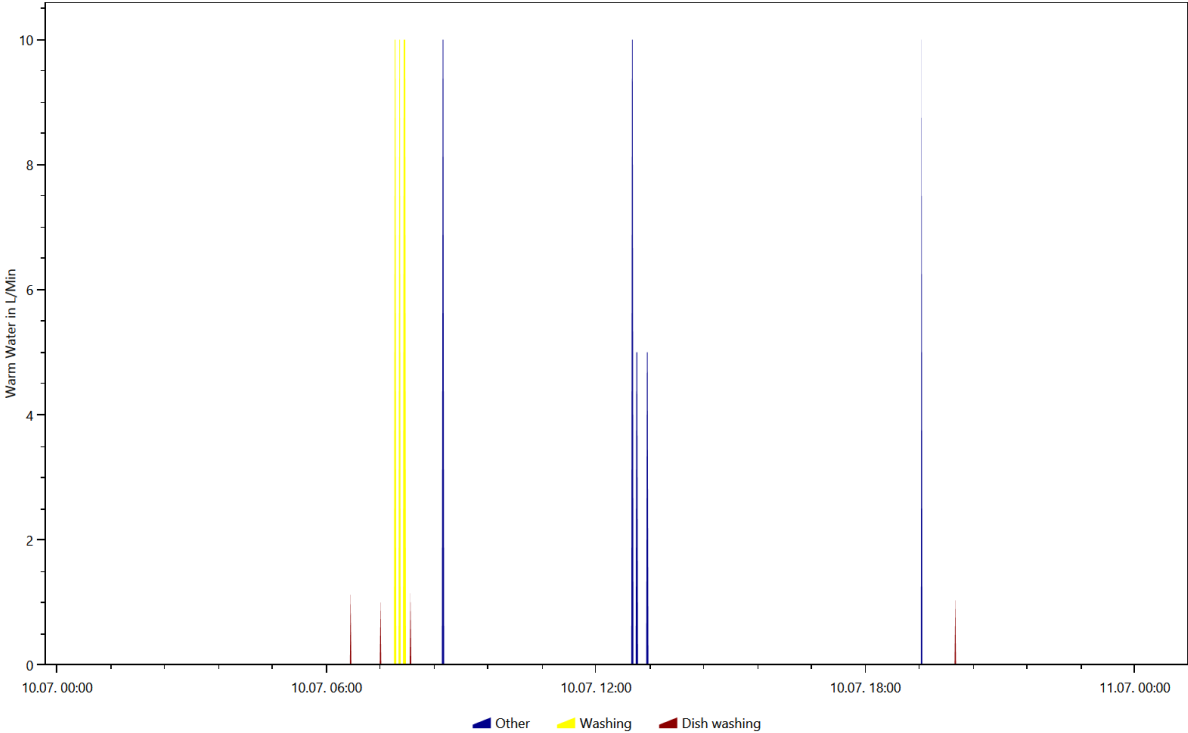

Warm Water, Coloring Scheme: Energieagentur.NRW Tags, Date 2016.7.5

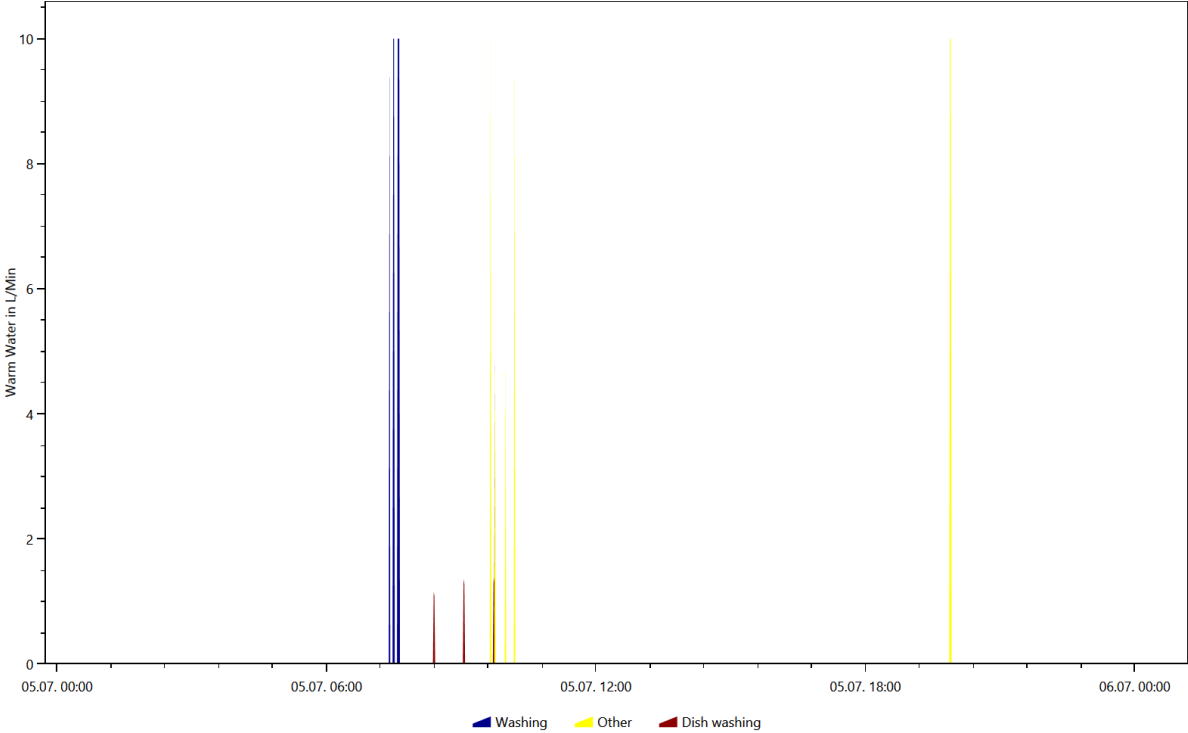

Overview of the time and power of the use per load type per device

This is made from the files starting with: **TimeOfUseEnergyProfiles**

The time of use energy profiles show when each device was used and how much power it used.

Cold Water

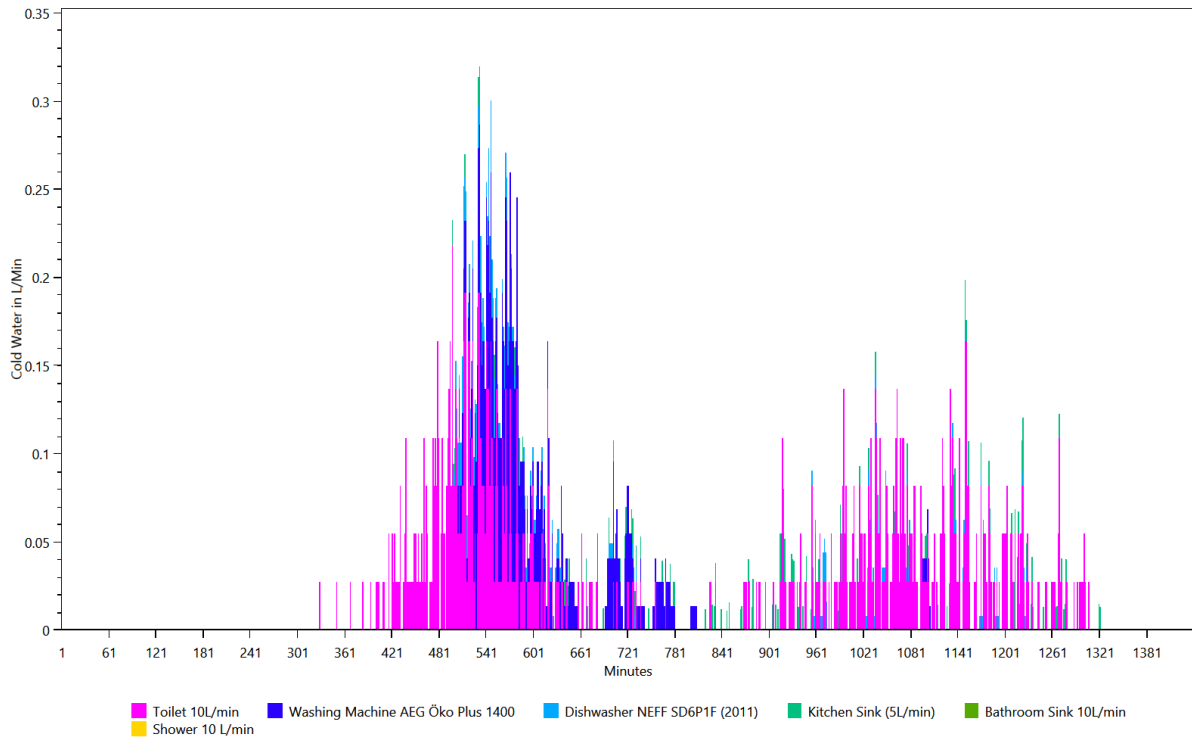

Electricity

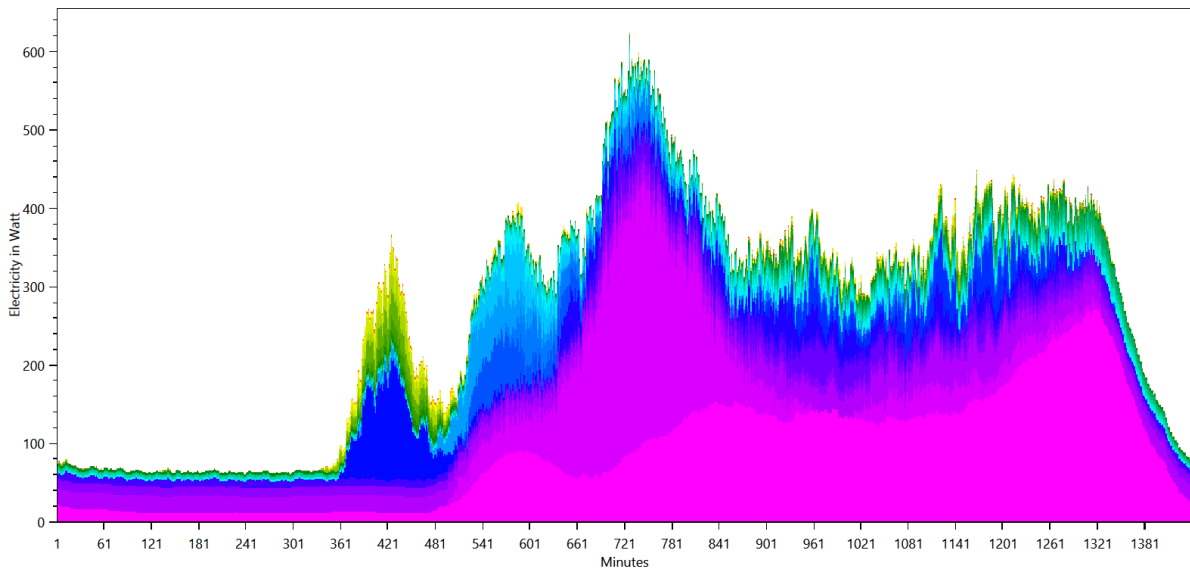

- Panasonic TX-P58V10E
 ■ Miele T 495 C
 ■ Microwave / Panasonic NN-V 359 W Inverter
 ■ Yamaha RX-V667
 ■ Lawn Mower / Sabo 36-EL SA 752
- Siemens KI 20 LA 65 (A+)
 ■ Atika LH 2500 G
 ■ Coffee Machine / Braun KF 580E
 ■ Miele H 5241 B
 ■ Dishwasher NEFF SD6P1F (2011)
 ■ Vacuum Cleaner FIF
- Hair Dryer Braun Silencio 1250
 ■ Washing Machine AEG Öko Plus 1400
 ■ Hedge Trimmer / Bosch AHS 550-24 ST
 ■ Home Cinema System / Samsung HT-D5550
- CD/DVD Player / Phillips CD 380
 ■ Hifi System / Sharp XL-HF300PH
 ■ SAT Receiver / Kathrein UFS913
 ■ Living Room Light (Energy Saving Lamp, 20W)
- Single Stove Plate
 ■ Electric Tooth Brush / Phillips HX9332
 ■ Kitchen radio / AEG KRC 4323 CD
 ■ Kitchen Light (100W)
 ■ Moulinex electronic 833
- Kitchen Stove / Bauknecht Heko 750 PT Kitchen stove left hind- semi aktiv
 ■ Toaster / Tefal Vario
 ■ Egg Cooker / Russell Hobbs 14048-56 Stylo
- Bathroom Mirror Light 100W (Conventional)
 ■ Electric Kettle / Petra WK288 1.5L
 ■ Miele DA 249-2
 ■ Bathroom Light (20W)
- Food Slicer / DOMO Schneidemaschine DO521S
 ■ Osram Light Bulb Classic A 60W
 ■ Bedroom Light (20W)

Warm Water

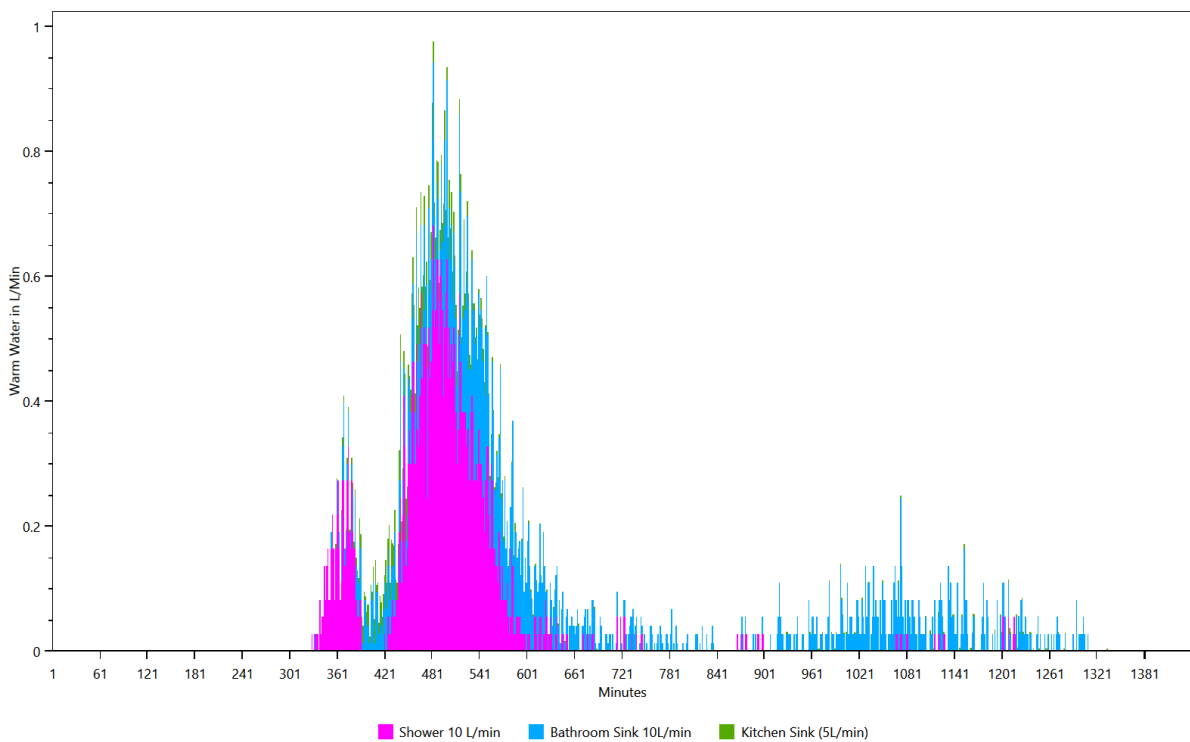

- Shower 10 L/min
 ■ Bathroom Sink 10L/min
 ■ Kitchen Sink (5L/min)

Energy use per load type during different seasons, split by weekday/saturday/sunday

This is made from the files starting with: WeekdayProfiles

This graph shows for each load type the average power consumption per day grouped by season and weekday/saturday/sunday.

Cold Water

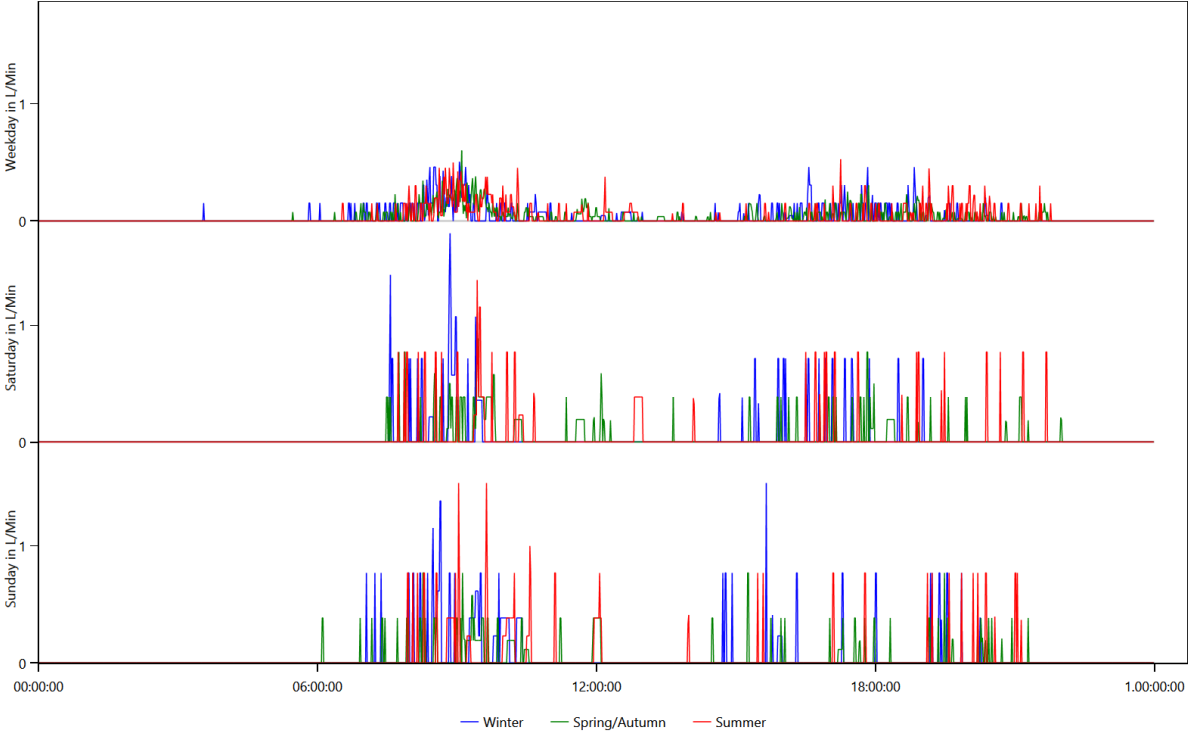

Electricity

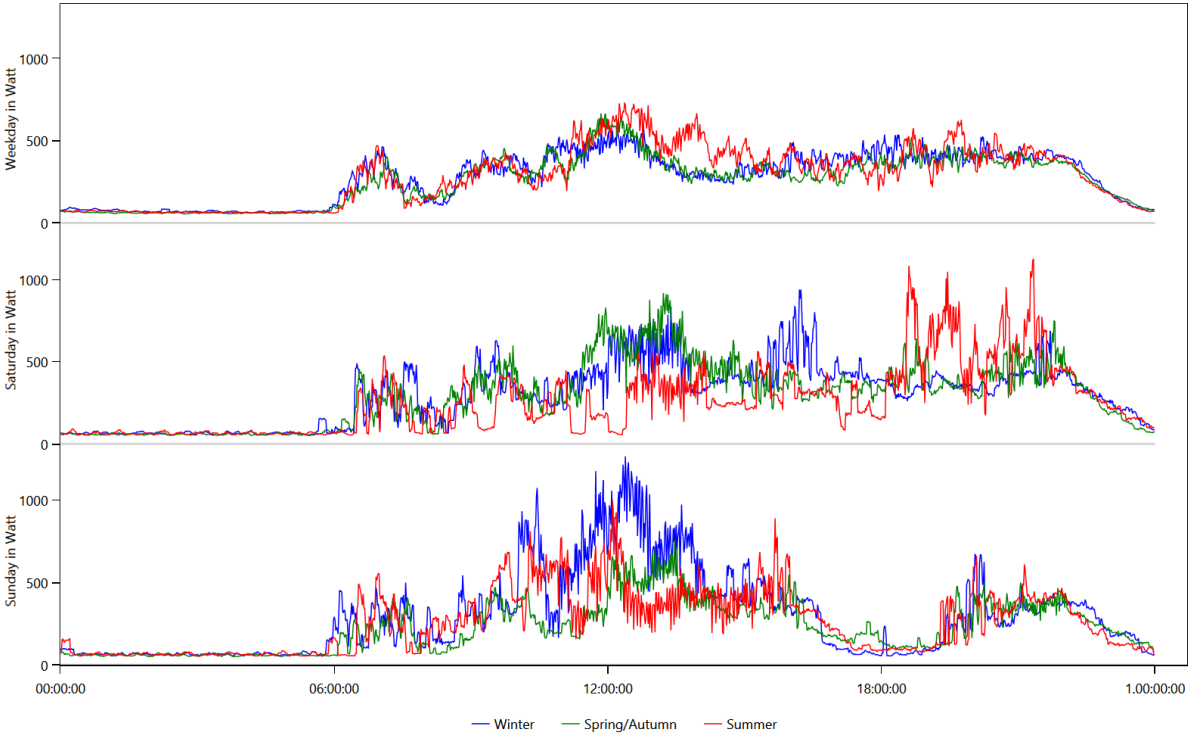

Warm Water

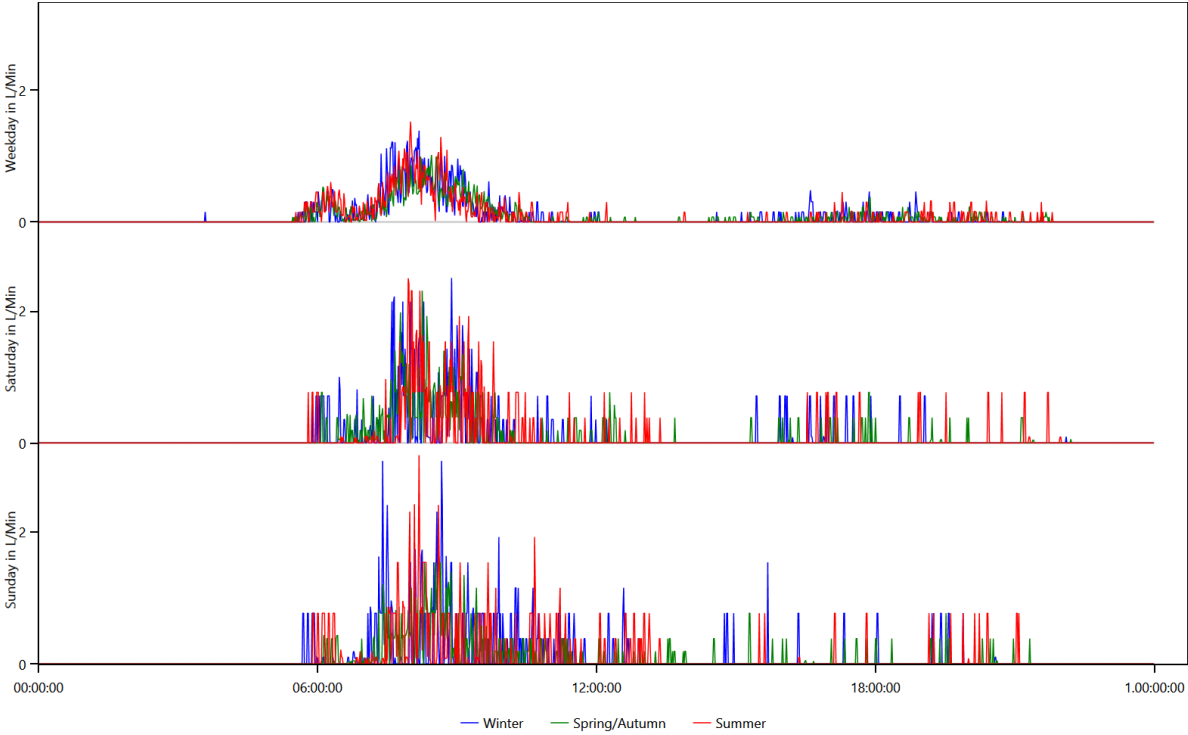

Location Distribution per Person

This is made from the files starting with: LocationStatistics

These charts show where the persons spend their time.

CHR24 Martha (68 Female)

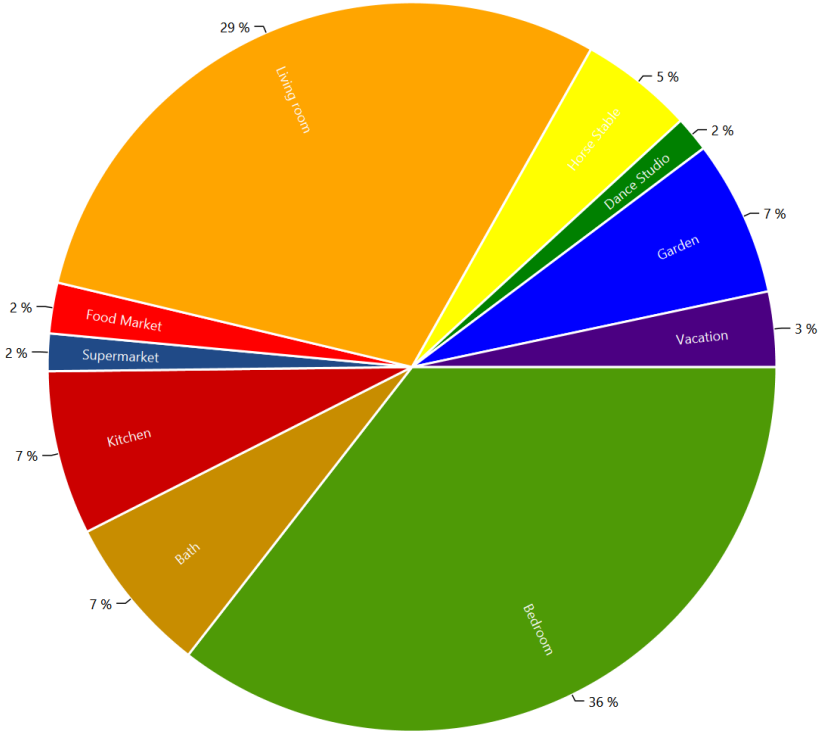

Actions.csv

This is made from the files starting with: Actions

These files show the actions of each person in the household. The content looks like this:

Actions.HH0.csv

Time step;Calendertime;Person;Selected affordance;Affordance Category;Is Sick
0;01.01.2016 00:00;CHR24 Martha (68/Female);sleep bed 08 (08 h);sleep;False;
419;01.01.2016 06:59;CHR24 Martha (68/Female);go to the toilet;hygiene;False;
425;01.01.2016 07:05;CHR24 Martha (68/Female);eat breakfast (1 h);cooking;False;
485;01.01.2016 08:05;CHR24 Martha (68/Female);go shopping for food in the supermarket (1.5
h);shopping;False;
579;01.01.2016 09:39;CHR24 Martha (68/Female);rest for 10 min;sleep;False;
591;01.01.2016 09:51;CHR24 Martha (68/Female);go shopping for food on the market (2 h);shopping;False;
713;01.01.2016 11:53;CHR24 Martha (68/Female);take a shower with hair washing (women) (5 min hair
drying);hygiene;False;
760;01.01.2016 12:40;CHR24 Martha (68/Female);take a nap;sleep;False;
820;01.01.2016 13:40;CHR24 Martha (68/Female);clean the bath;cleaning;False;
887;01.01.2016 14:47;CHR24 Martha (68/Female);play a puzzle game;Offline Entertainment;False;
946;01.01.2016 15:46;CHR24 Martha (68/Female);go to the toilet;hygiene;False;
952;01.01.2016 15:52;CHR24 Martha (68/Female);watch a movie for 1 h 30 min with home cinema
system;Passive Entertainment (TV etc.);False;
1037;01.01.2016 17:17;CHR24 Martha (68/Female);fry two eggs and eat them with toast;cooking;False;
1052;01.01.2016 17:32;CHR24 Martha (68/Female);watch TV (1 h);Passive Entertainment (TV etc.);False;
1099;01.01.2016 18:19;CHR24 Martha (68/Female);rest for 10 min;sleep;False;
1110;01.01.2016 18:30;CHR24 Martha (68/Female);watch the news;Passive Entertainment (TV etc.);False;
1125;01.01.2016 18:45;CHR24 Martha (68/Female);watch sports on TV with SAT Reciever (2 h);Passive
Entertainment (TV etc.);False;
1250;01.01.2016 20:50;CHR24 Martha (68/Female);paint a picture ;Offline Entertainment;False;
1276;01.01.2016 21:16;CHR24 Martha (68/Female);watch a movie for 1 h 30 min;Passive Entertainment (TV
etc.);False;

Sum Profiles

This is made from the files starting with: SumProfiles

This shows the energy use during the simulation.

Summed up curve for Cold Water from SumProfiles.Cold Water.png

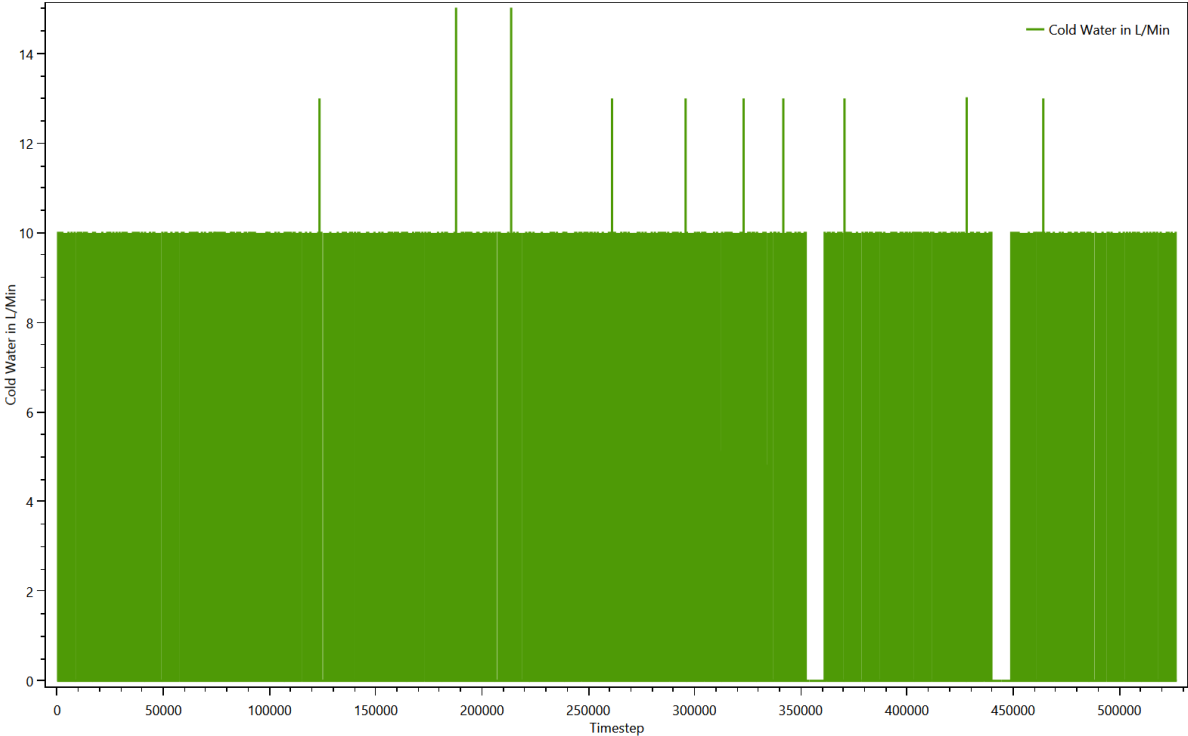

Summed up curve for Cold WaterMinMax from SumProfiles.Cold WaterMinMax.png

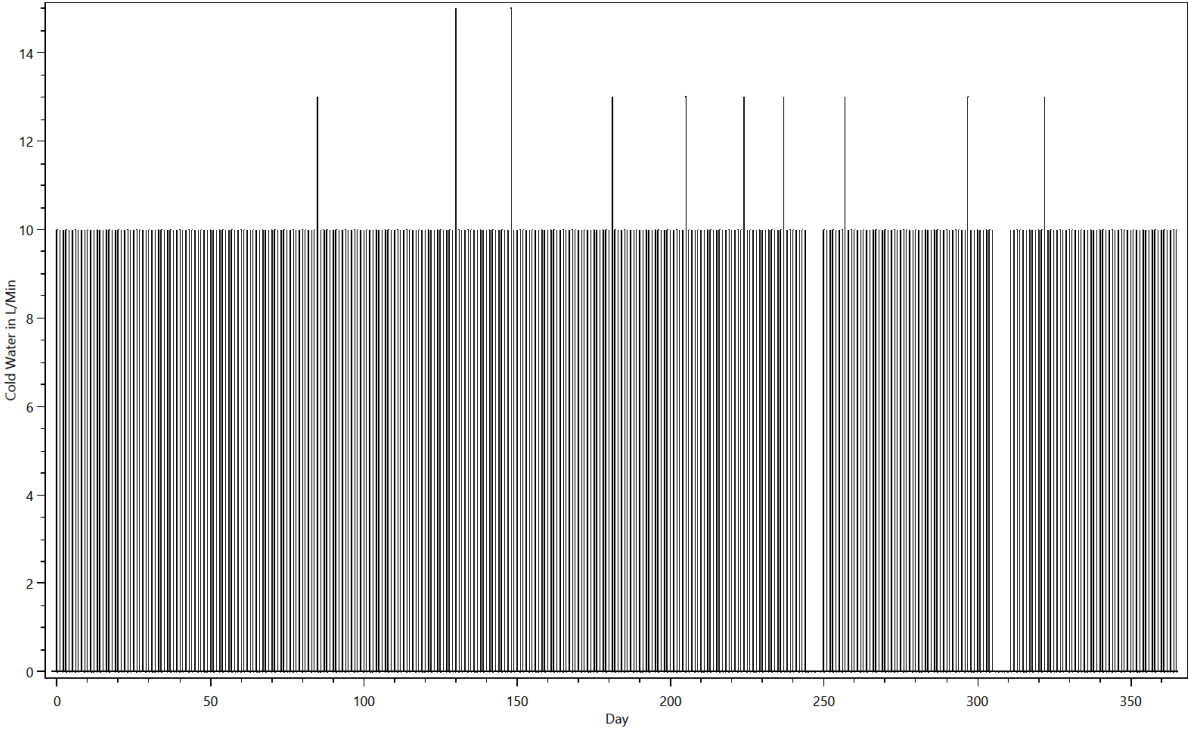

Summed up curve for Electricity from SumProfiles.Electricity.png

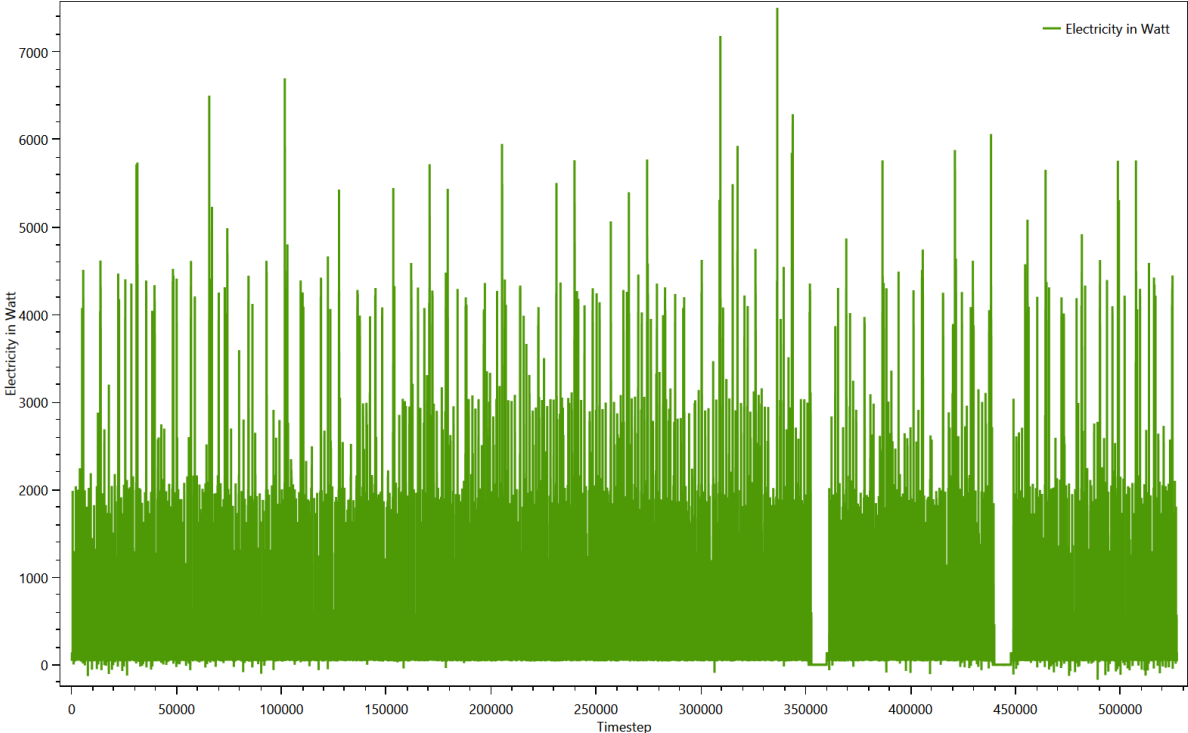

Summed up curve for ElectricityMinMax from SumProfiles.ElectricityMinMax..png

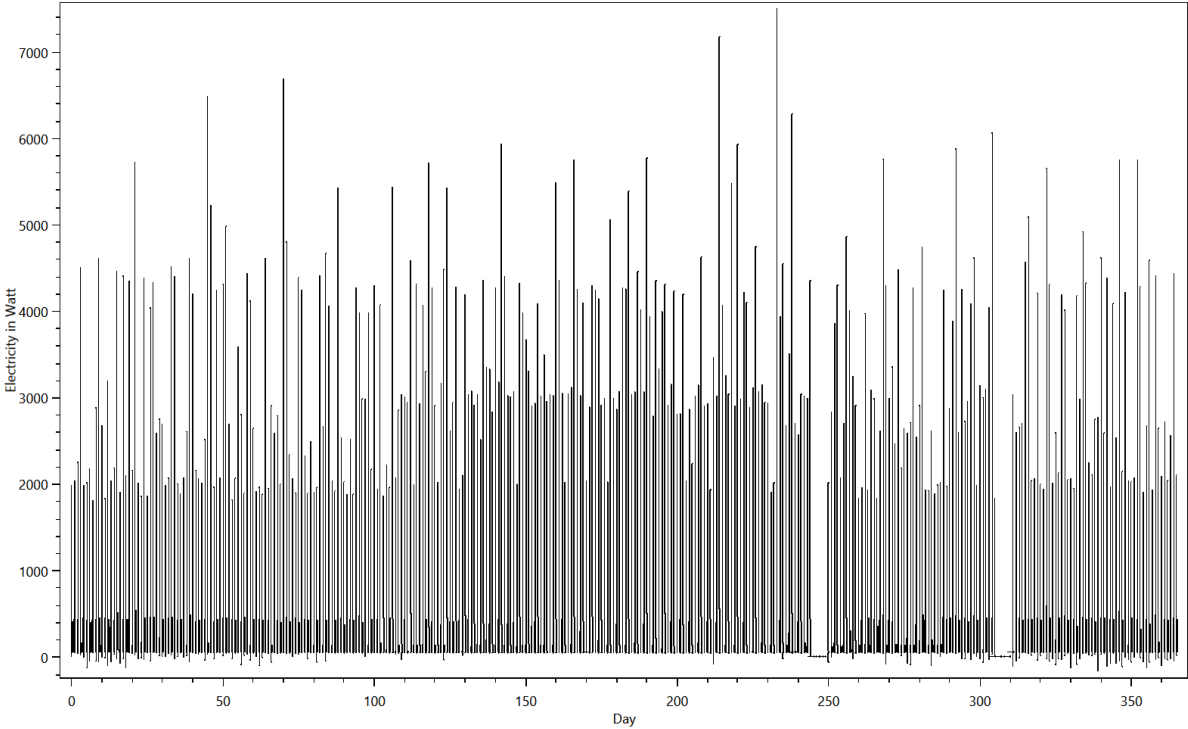

Summed up curve for Warm Water from SumProfiles.Warm Water.png

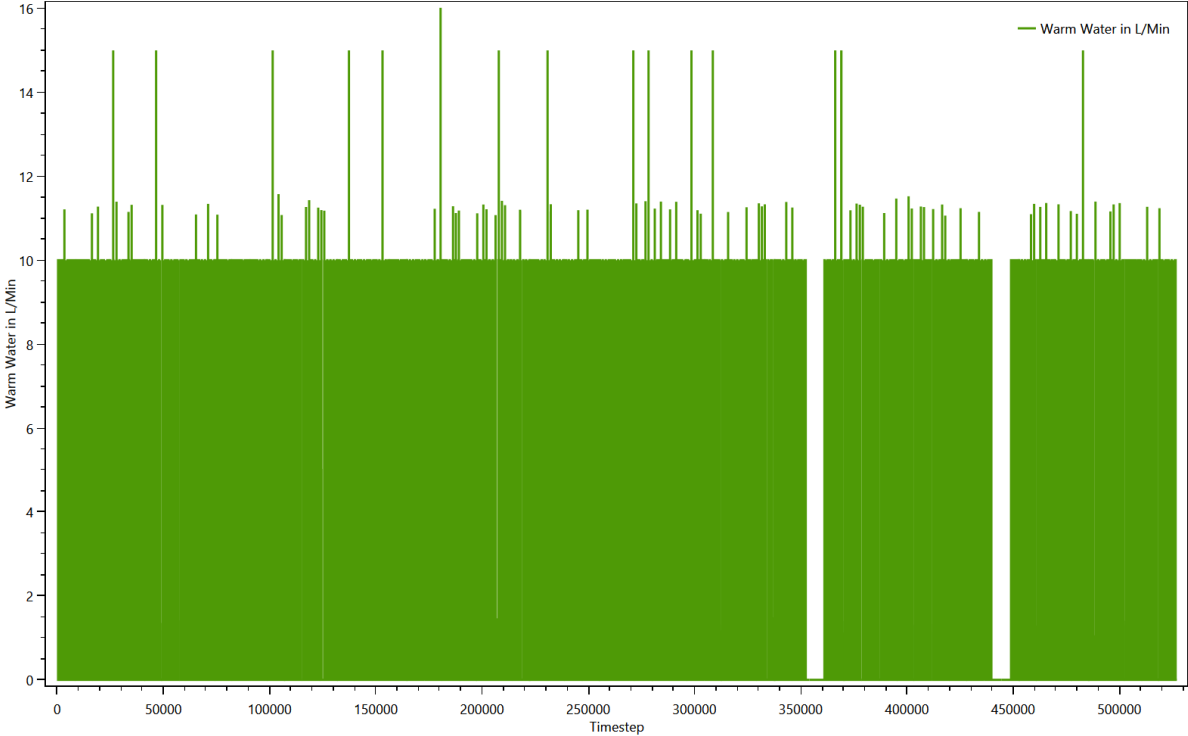

Summed up curve for Warm WaterMinMax from SumProfiles.Warm WaterMinMax.png

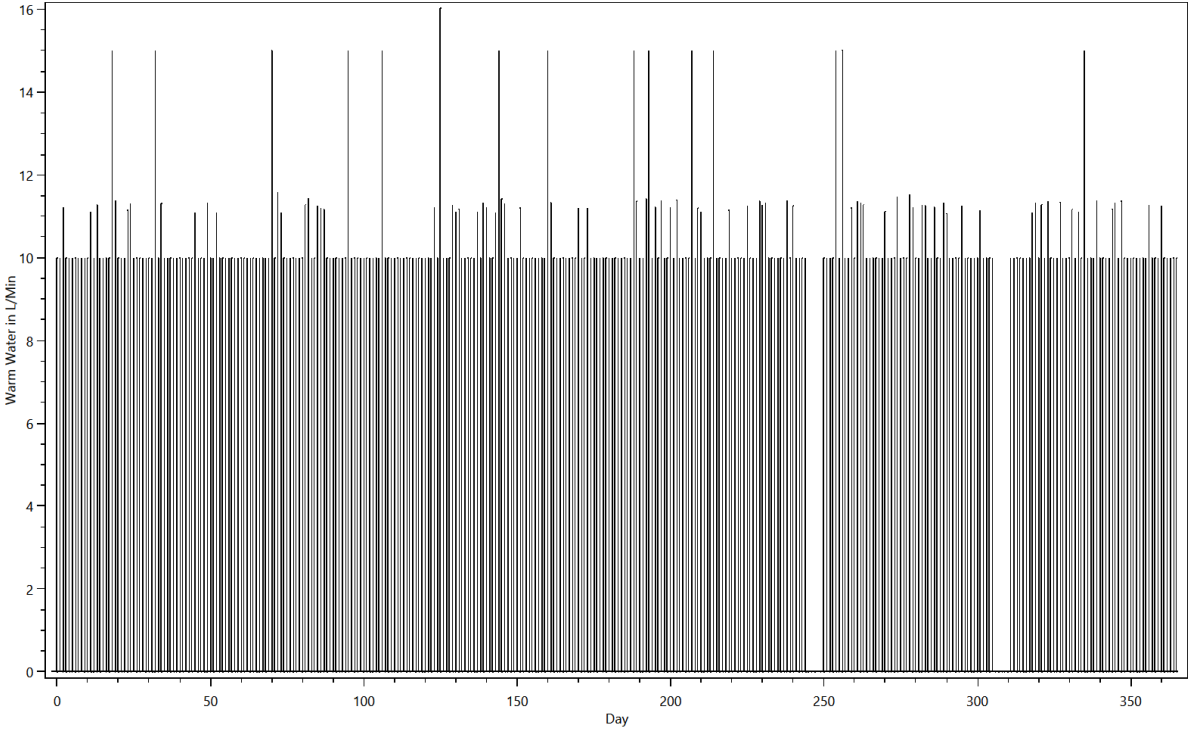

Time Profiles

This is made from the files starting with: Time Profiles

These files show which time profiles were used for each device and how often. The content looks like this:

TimeProfiles.HH0.CHR24 Single woman over 65 years 0.txt

Device;Load Type;Profile;Number of Activations

Atika LH 2500 G;Electricity;0 h 15 min 100% [Synthetic];123

Bathroom Light (20W);Electricity;Bath - light [Synthetic for Light Device];335

Bathroom Mirror Light 100W (Conventional);Electricity;Bath - light [Synthetic for Light Device];335

Bathroom Sink 10L/min;Warm Water;0 h 01 min 100% [Synthetic];967

Bathroom Sink 10L/min;Warm Water;0 h 01 min 50% [Synthetic];512

Bed 8;None;08 h 0 min 100% [Synthetic];356

Bedroom Light (20W);Electricity;Bedroom - light [Synthetic for Light Device];193

CD/DVD Player / Phillips CD 380;Electricity;01 h 30 min 100% [Synthetic];368

CD/DVD Player / Phillips CD 380;Electricity;02 h 0 min 100% [Synthetic];228

CD/DVD Player / Phillips CD 380;Electricity;Standby TV / Receiver 1 h 0 min 3% [Synthetic];8493

Chair;None;0 h 10 min 100% [Synthetic];583

Cleanser;None;01 h 0 min 100% [Synthetic];107

Coffee Machine / Braun KF 580E;Electricity;0 h 10 min 100% [Synthetic];357

Couch;None;01 h 0 min 100% [Synthetic];357

Couch;None;02 h 0 min 100% [Synthetic];30

Dancing Shoes;None;03 h 0 min 100 % [Synthetic];46

Desk 2;None;0 h 30 min 100% [Synthetic];297

Dishwasher NEFF SD6P1F (2011);Cold Water;0 h 05 min 100% [Synthetic];56

Dishwasher NEFF SD6P1F (2011);Electricity;Profile for Dishwasher NEFF SD6P1F (2011) Electricity [Measurement by ZSW (1min)];56

Variables

This is made from the files starting with: Variablelogfile

The variables are used to keep track of things like dirty laundry, dirty dishes and the amount of laundry to iron. They are used to ensure that for example the dishwasher is only turned on if there are sufficient dirty dishes. One chart shows the first 25000 timesteps of the contents of all variables, the other shows the entire time span.

Variables

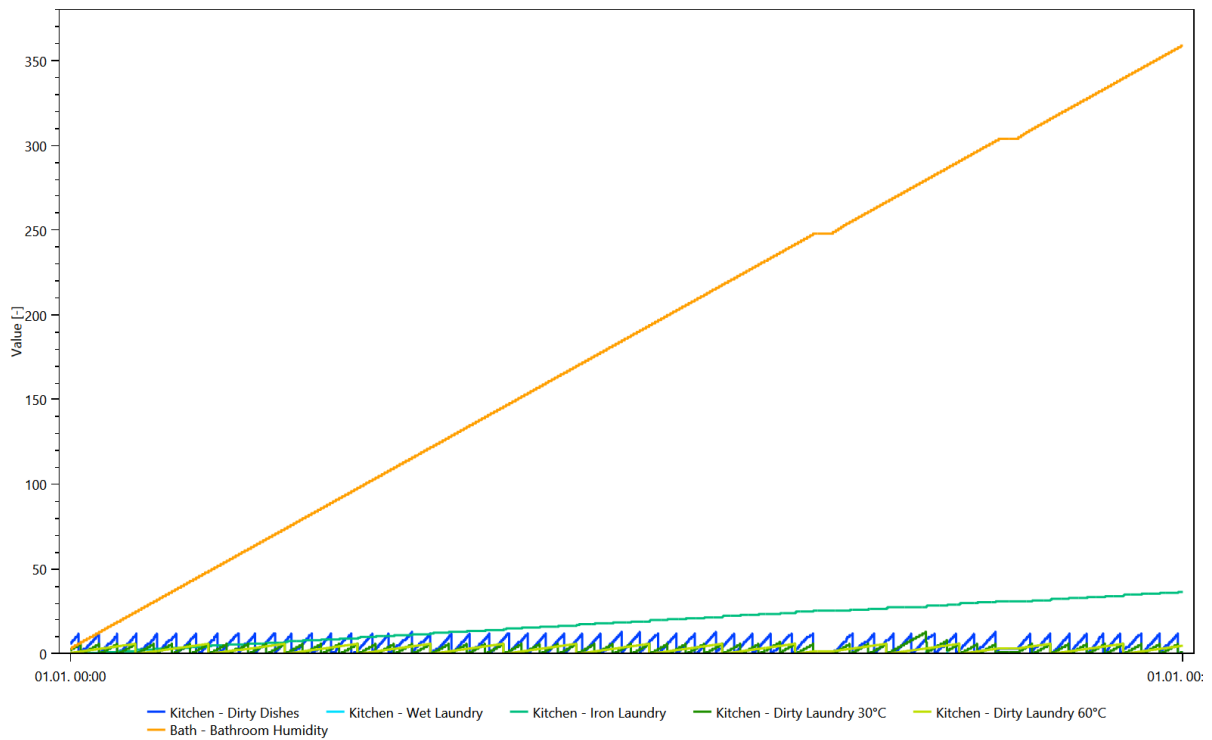

Variables

