

Overview of the results of the household CHR01 Couple both at Work 0

Calculation Time

Freitag, 1. Januar 2016 - Sonntag, 1. Januar 2017

Energy Intensity: EnergySaving

Seed 4446

LoadProfileGenerator 5.8.0.16019

by Noah Pflugradt

<http://www.loadprofilegenerator.de>

Rendering date:16.12.2016 09:07:37

Table of Contents

Totals.....	3
Persons.....	5
Activity Frequency Charts.....	6
Activity Distribution per Person.....	8
Time Use per Person per Affordance Per Person.....	10
Energy use per person per affordance.....	14
Time Use per Person Per Affordance according to different category definitions.....	16
Overview of the actions of each member of the household.....	18
Overview of the time of the use per load type per device.....	20
Energy/Resource use distribution per load type per affordance.....	22
Energy use for each load type for each device.....	27
Duration curve for each device for each load type.....	31
Duration curve for each load type.....	33
Grouped energy use for each load type for each device.....	35
Example of the device profiles for each load type.....	39
Overview of the time and power of the use per load type per device.....	53
Energy use per load type during different seasons, split by weekday/saturday/sunday.....	55
Location Distribution per Person.....	57
Actions.csv.....	59
Sum Profiles.....	60
Time Profiles.....	64
Variables.....	65

Totals

Totals for each Loadtype

Load Type	Value	Unit
Cold Water	41338.79	L
Electricity	2623.20	kWh
Warm Water	81940.00	L

Totals for each Loadtype per Day

Load Type	Value	Unit
Cold Water	112.95	L
Electricity	7.17	kWh
Warm Water	223.88	L

Minimum and Maximum for each Loadtype

Household	Minimum	Maximum	Unit
Cold Water	0.00	21.66	L/Min
Electricity	28.00	10087.23	Watt
Warm Water	0.00	17.50	L/Min

Totals for each Loadtype per Person

Load Type	Value	Unit
Cold Water	20669.40	L
Electricity	1311.60	kWh

Warm Water	40970.00	L
------------	----------	---

Totals for each Loadtype per Person per Day

Load Type	Value	Unit
Cold Water	56.47	L
Electricity	3.58	kWh
Warm Water	111.94	L

Persons

- HH0
 - CHR01 Rubi (23/Female)(23/Female)
 - CHR01 Sami (25/Male)(25/Male)

Activity Frequency Charts

This is made from the files starting with: ActivityFrequenciesPerMinute

These charts show an ordered distribution of times of the activities of each person. This helps with judging quickly if a person is sleeping correctly and if they are going to work regularly.

HH0 - CHR01 Rubi (23 Female)

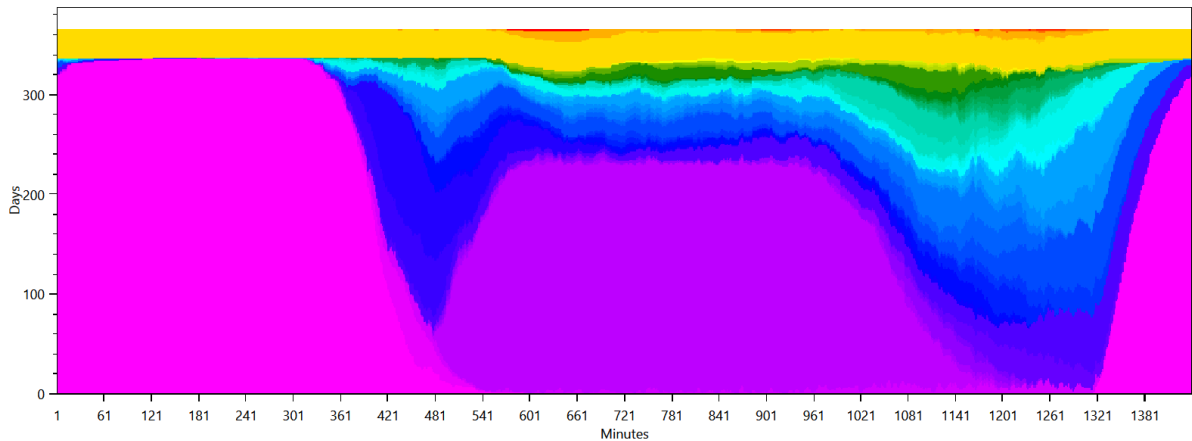

- sleep bed 02 (08 h)
- eat a cooked meal (interrupting) (eat breakfast (1 h))
- go to the toilet
- work as teacher
- run the dishwasher (triggered)
- take a shower with hair washing (women) (20 min hair drying)
- do laundry at 30°C (by variable)
- cook together in the evening
- watch sports on TV with SAT Reciever (2 h)
- get ready in the morning (women)
- eat breakfast (1 h)
- run the dryer with wet laundry (by variable)
- go shopping for food in the supermarket (1.5 h)
- clean the bath
- play board games (1 h)
- watch a movie for 2 h
- bake bread
- take a shower without hair washing (women)
- exercise on cross trainer (30 min)
- watch a movie for 1 h 30 min
- bake a cake
- run humidifier (3 h)
- make smoothie
- cook pasta and eat it
- watch TV (1 h)
- watch the news
- take a shower with hair washing (women) (5 min hair drying)
- go to a dancing class
- make soup
- heat up leftovers
- iron and watch TV with Sat Reciever (1 h)
- fry two eggs and eat them with toast
- make frozen pizza and eat it
- do laundry at 60°C (by variable)
- invite friends for coffee
- eat a cooked meal (interrupting) (make frozen pizza and eat it)
- go to museum (3 h)
- dance together (go to a dancing class)
- make and drink tea (15 min)
- take a nap
- read a newspaper for 30min
- read a magazine
- read a book on the couch only 9:00 to 22:00
- read a book on the couch all the time
- take nap on the weekend (2 h)
- iron Clothes
- go out together to a museum (go to museum (3 h))
- eat a cooked meal (interrupting) (cook pasta and eat it)
- taking a vacation
- eat a cooked meal (interrupting) (heat up leftovers)
- do garden work every day
- eat icecream from from freezer
- watch TV with someone (watch sports on TV with SAT Reciever (2 h))
- watch TV with someone (watch TV (1 h))
- join someone for food shopping (go shopping for food on the market (2 h))
- watch TV with someone (watch a movie for 1 h 30 min)
- watch TV with someone (watch a movie for 2 h)
- eat a cooked meal (interrupting) (make soup)
- cook for Christmas with Baking (5 h)

HH0 - CHR01 Sami (25 Male)

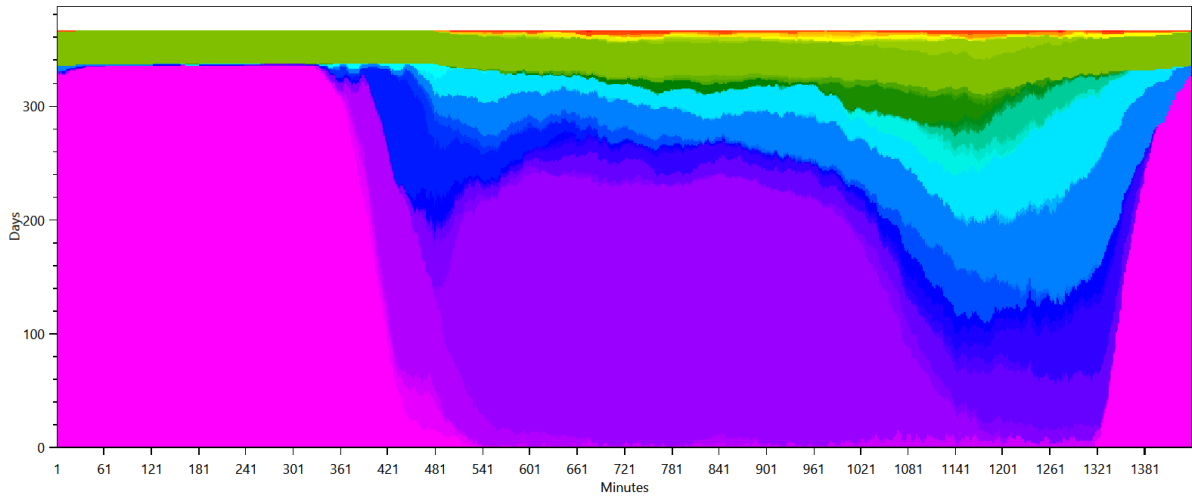

- sleep bed 08 (08 h)
- get ready in the morning (men)
- go to the toilet
- eat breakfast (1 h)
- work at the office from 8:00 (9 h)
- take a shower (men)
- use the laptop (1 h)
- cook pasta and eat it
- play Playstation
- play board games (1 h)
- exercise for 30 min on the treadmill
- eat a cooked meal (interrupting) (eat breakfast (1 h))
- cook coffee
- go shopping for food on the market (2 h)
- clean eye glasses
- use the laptop for Internet, Movie, Music, News (2 h)
- make smoothie
- eat a cooked meal (interrupting) (cook pasta and eat it)
- run vacuum cleaner robot
- use the laptop (1.5 h)
- shovel snow
- dance together (go to a dancing class)
- make frozen pizza and eat it
- eat a cooked meal (interrupting) (heat up leftovers)
- cook together in the evening
- eat a cooked meal (interrupting) (make soup)
- dust the house
- eat a cooked meal (interrupting) (make frozen pizza and eat it)
- make soup
- heat up leftovers
- go out together to a museum (go to museum (3 h))
- go to a dancing class
- fry two eggs and eat them with toast
- clean the windows
- go to museum (3 h)
- taking a vacation
- do garden work every day
- watch a movie for 1 h 30 min
- make and drink tea (15 min)
- read a newspaper for 30min
- read a book on the couch all the time
- take a nap
- watch sports on TV with SAT Reciever (2 h)
- take nap on the weekend (2 h)
- read a magazine
- watch TV (1 h)
- watch the news
- read a book on the couch only 9:00 to 22:00
- watch a movie for 2 h
- watch TV with someone (watch sports on TV with SAT Reciever (2 h))
- run air conditioner for 3 h

Activity Distribution per Person

This is made from the files starting with: ActivityPercentage

This shows the distribution of the activities, grouped by the affordance AffordanceToCategories.

HH0 - CHR01 Rubi (23 Female)

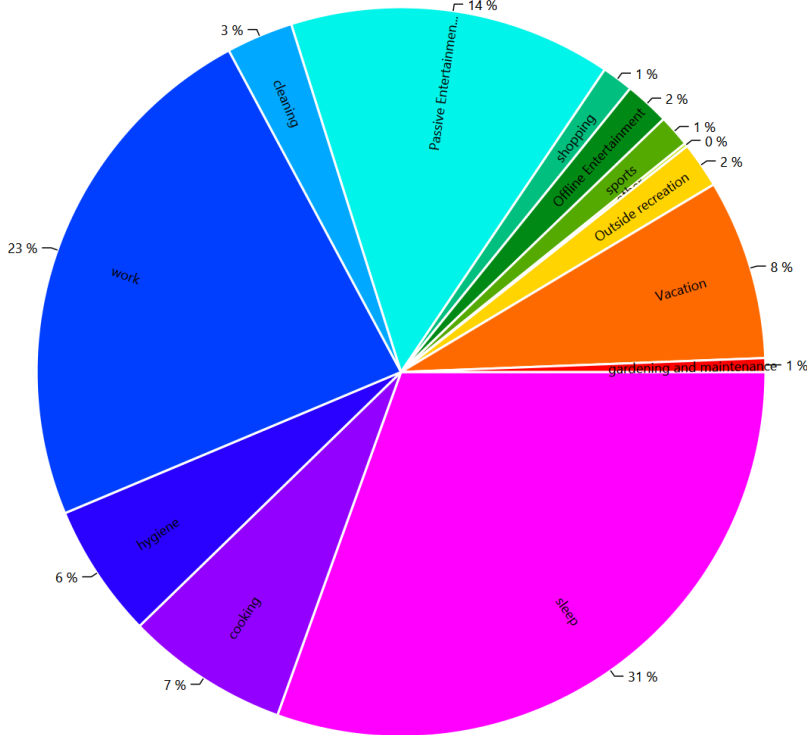

HH0 - CHR01 Sami (25 Male)

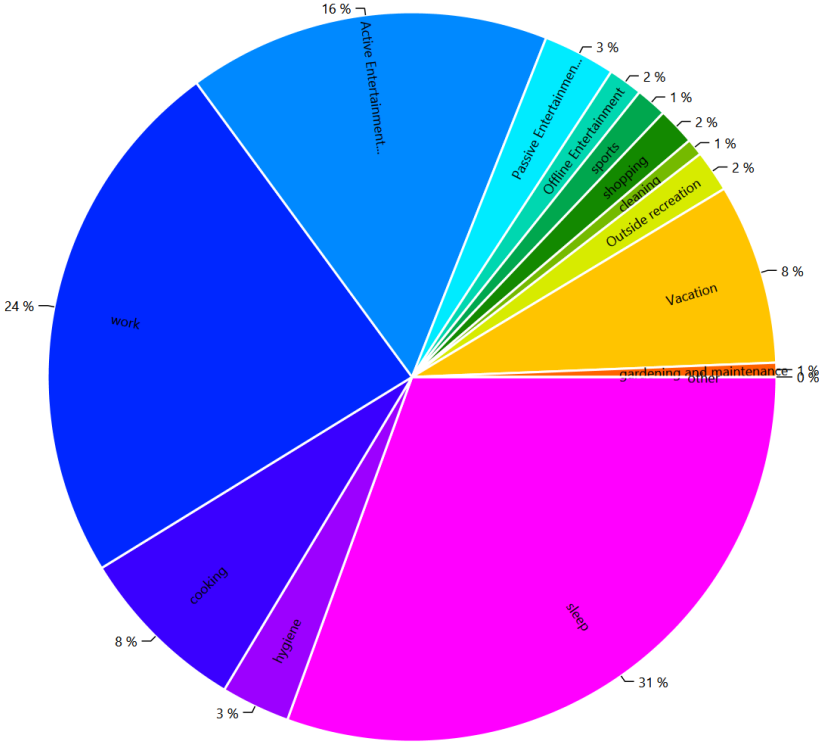

Time Use per Person per Affordance Per Person

This is made from the files starting with: AffordanceTimeUse

These charts show how the people in the household use their time. This shows the individual affordances to help find problems in the household definition.

HH0 - CHR01 Rubi (23 Female)

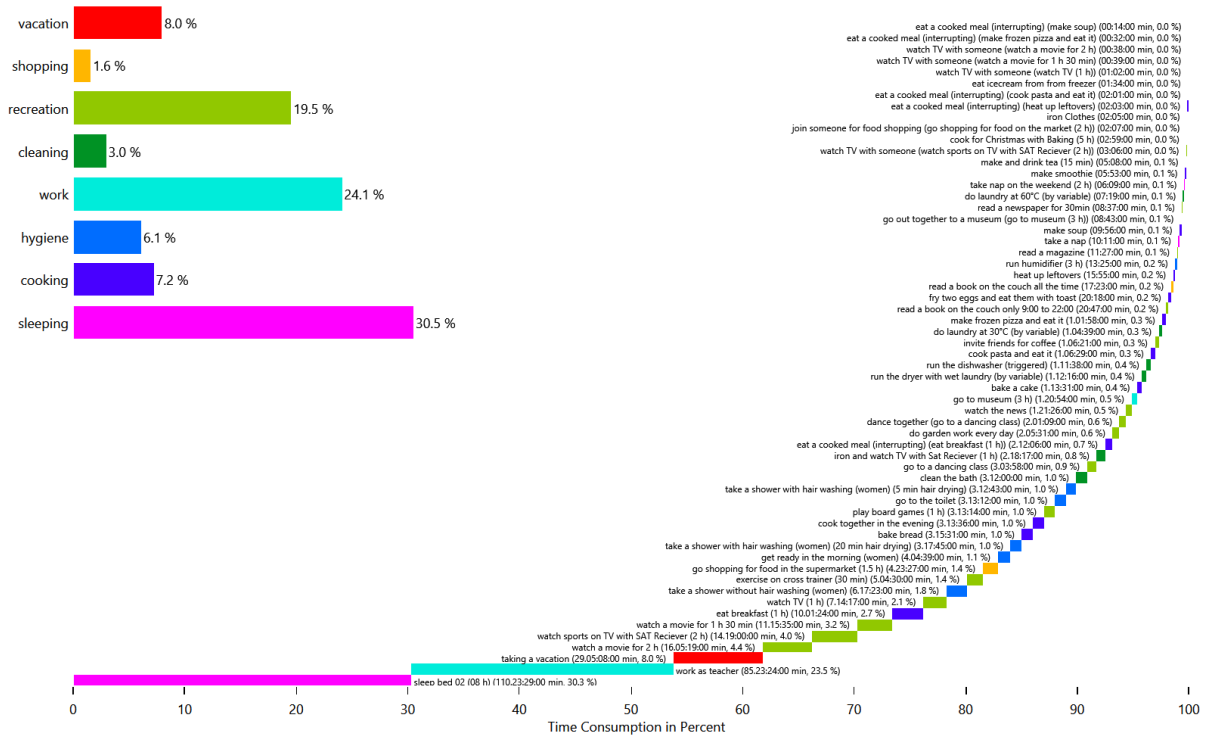

HH0 - CHR01 Rubi (23 Female)

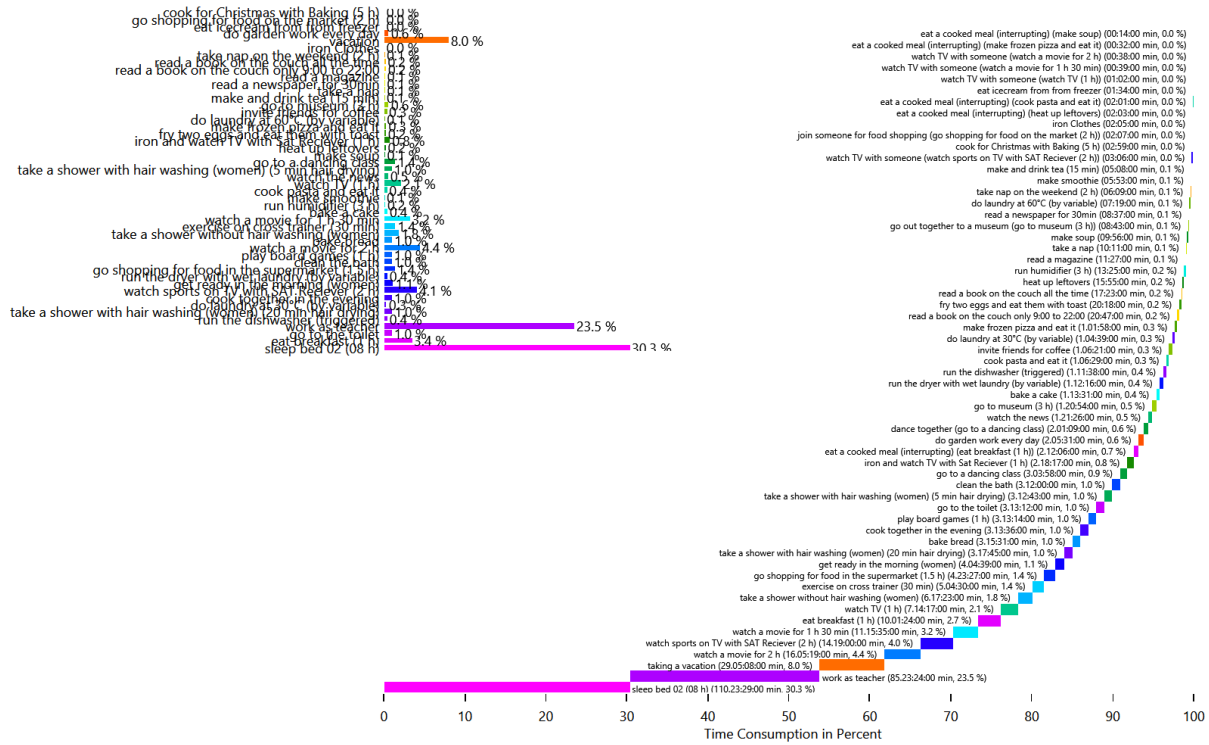

HH0 - CHR01 Rubi (23 Female)

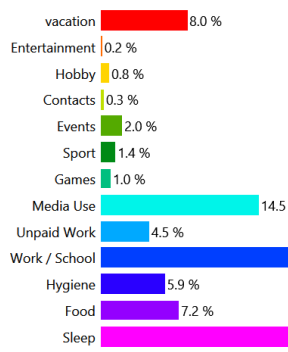
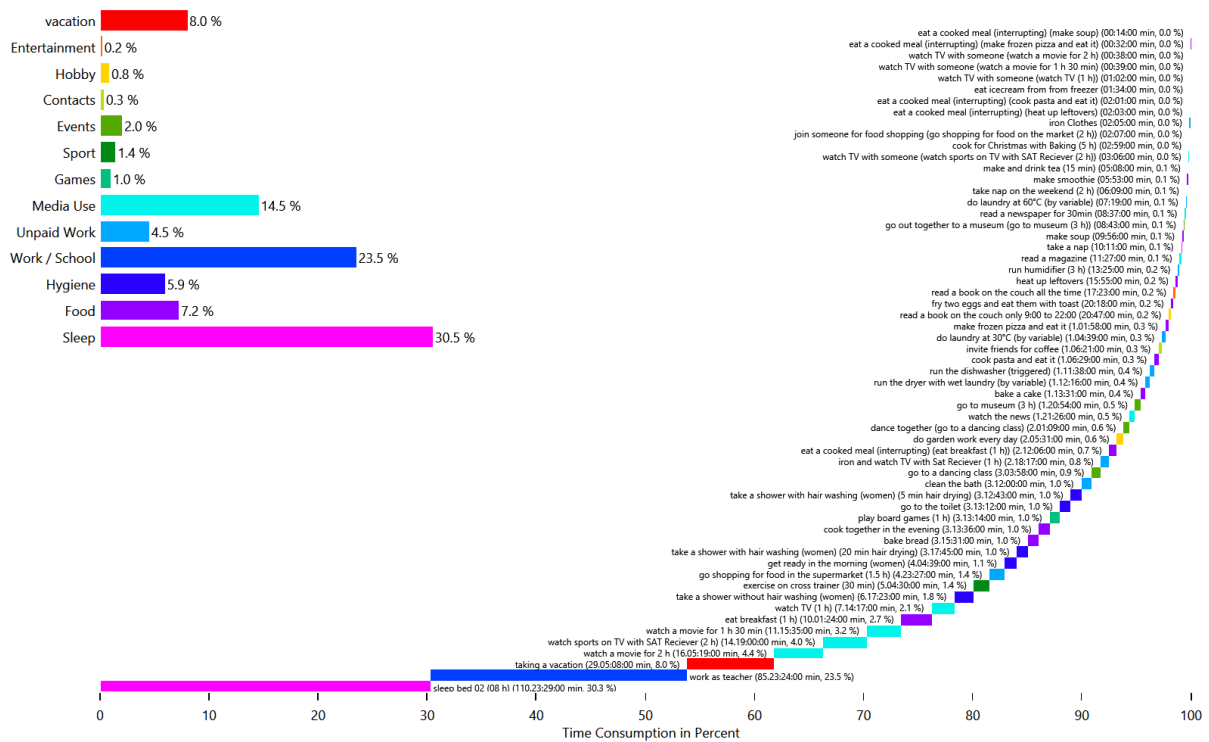

HH0 - CHR01 Sami (25 Male)

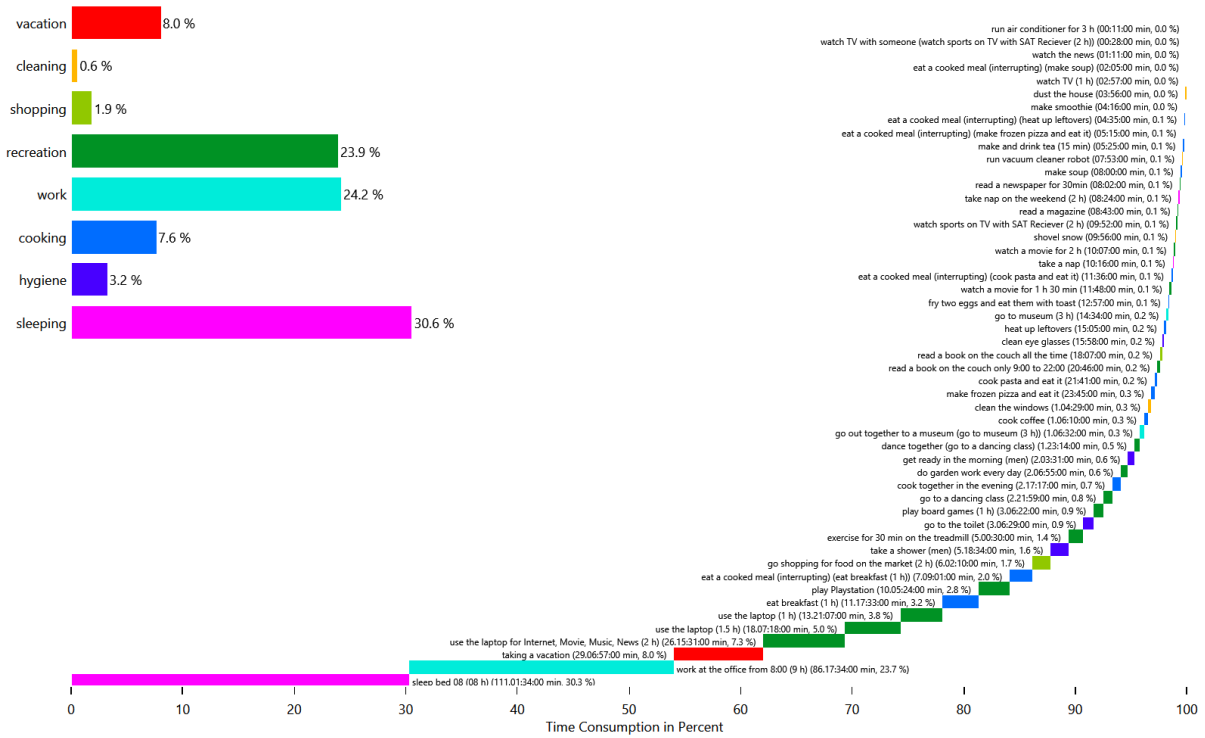

HH0 - CHR01 Sami (25 Male)

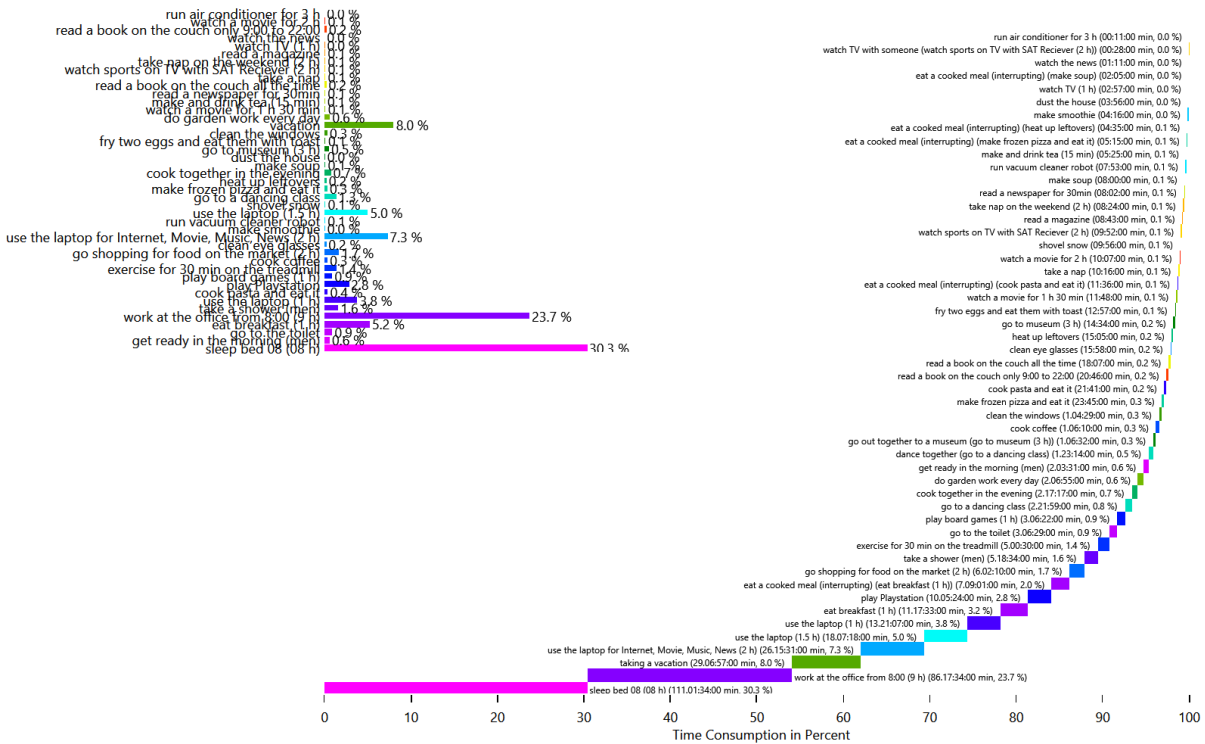

HH0 - CHR01 Sami (25 Male)

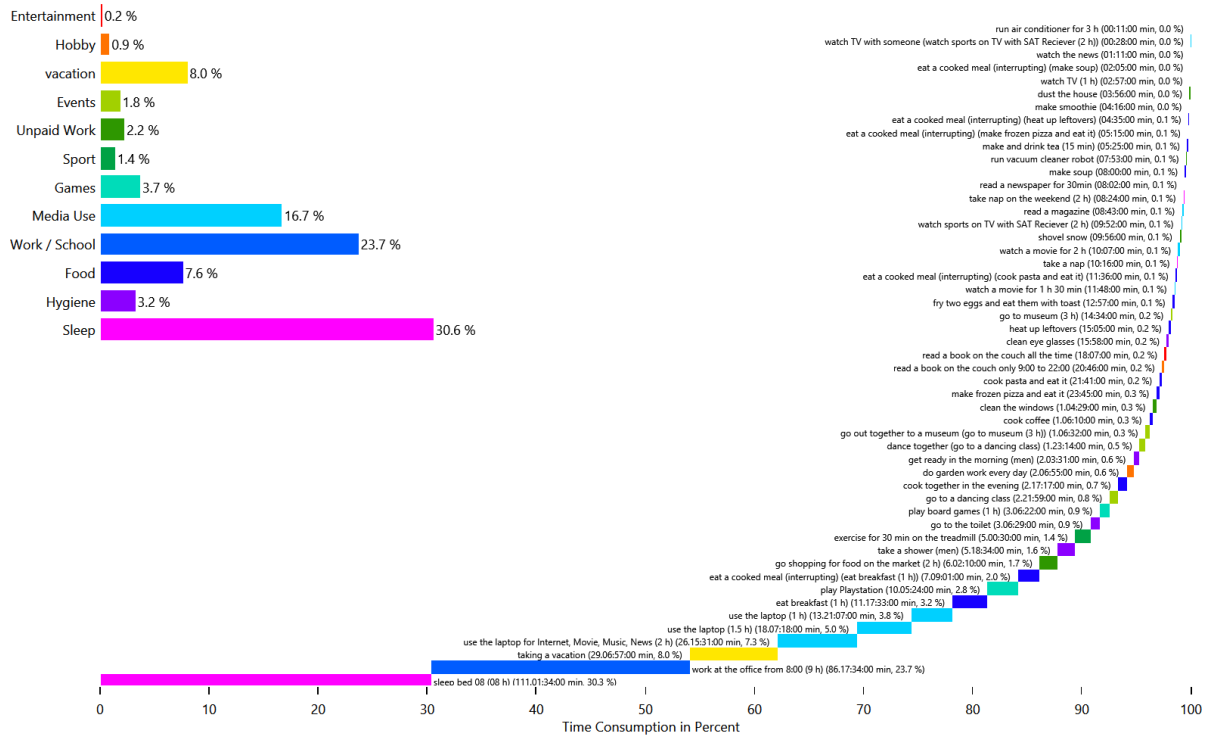

Energy use per person per affordance

This is made from the files starting with: AffordanceEnergyUsePerPerson

This shows the distribution of the energy/ressource use to each affordance by load type and by person. This helps with figuring out if a person is using too much electricity.

HH0 - Cold Water

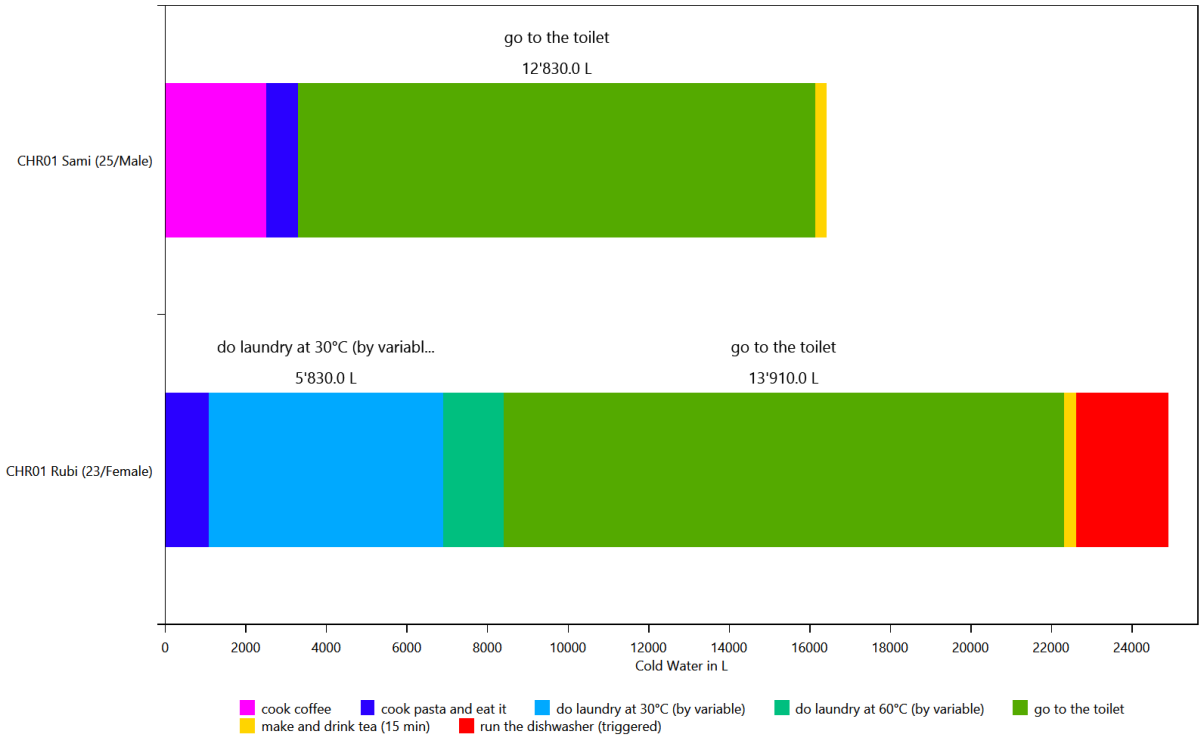

HH0 - Electricity

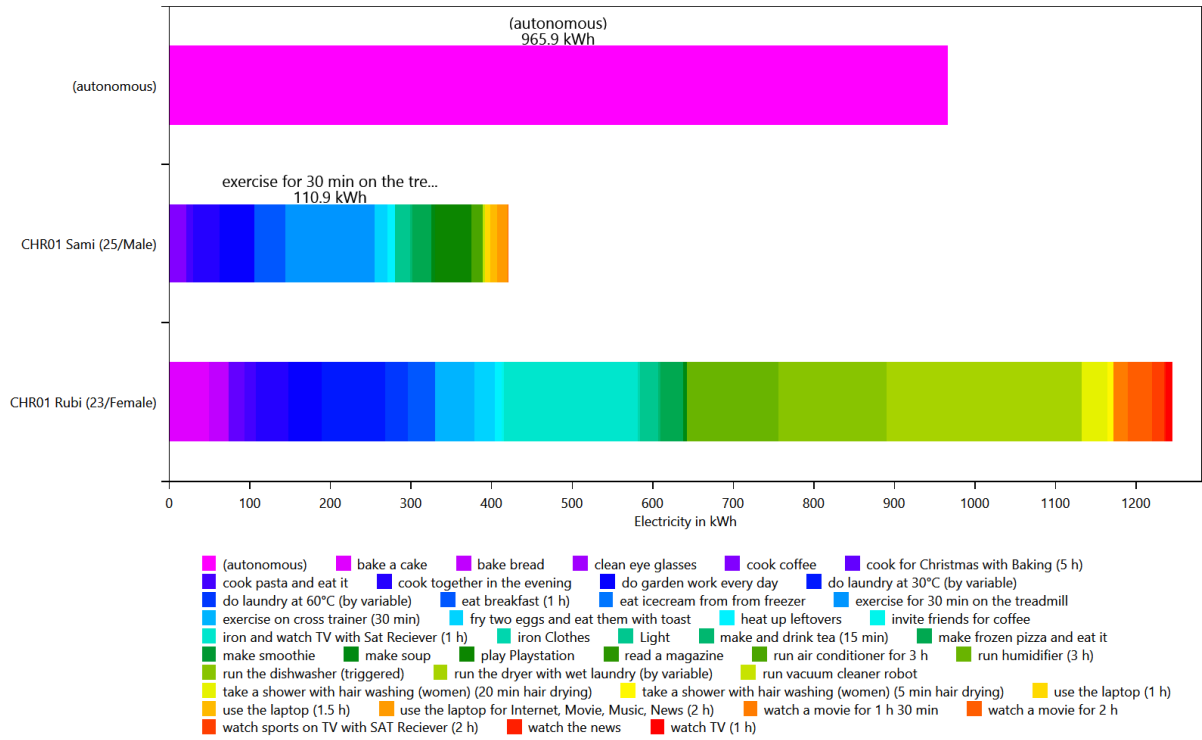

HH0 - Warm Water

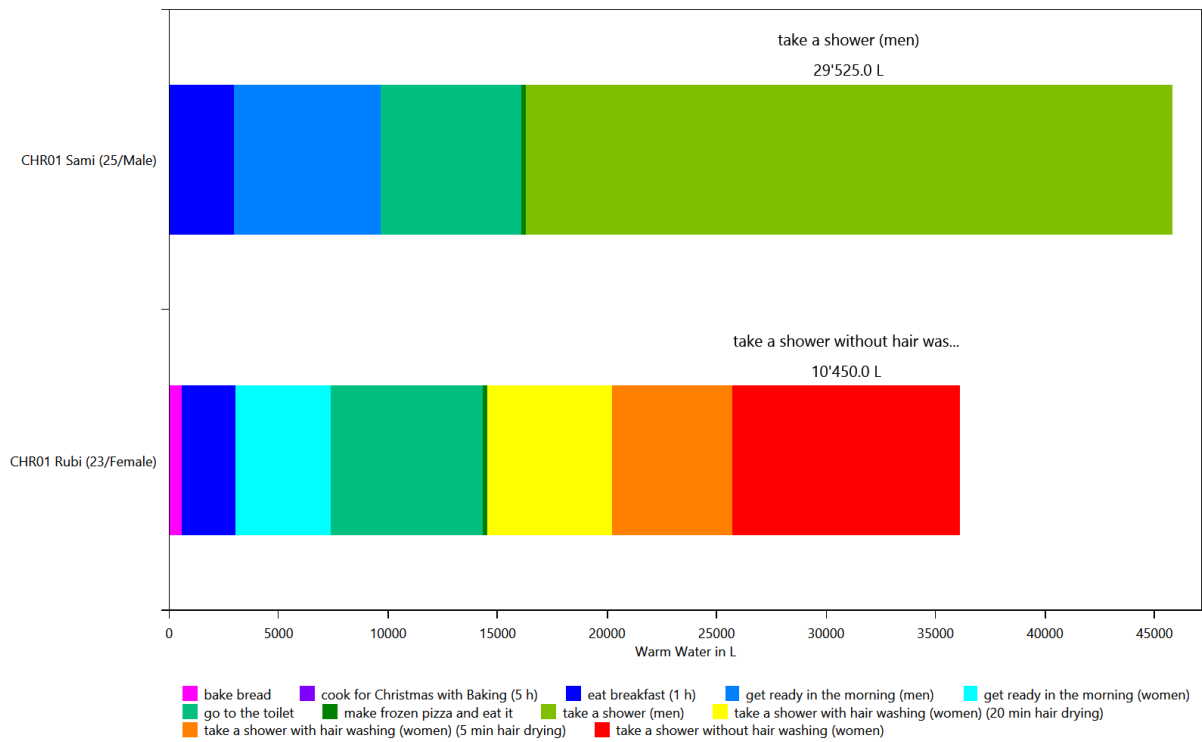

Time Use per Person Per Affordance according to different category definitions

This is made from the files starting with: AffordanceTaggingSet

These charts show how the people in the household use their time. To help with analysis, the activities can be grouped by various criteria. This is done with the affordance tagging sets in the LPG.

Basic Tagging - HH0

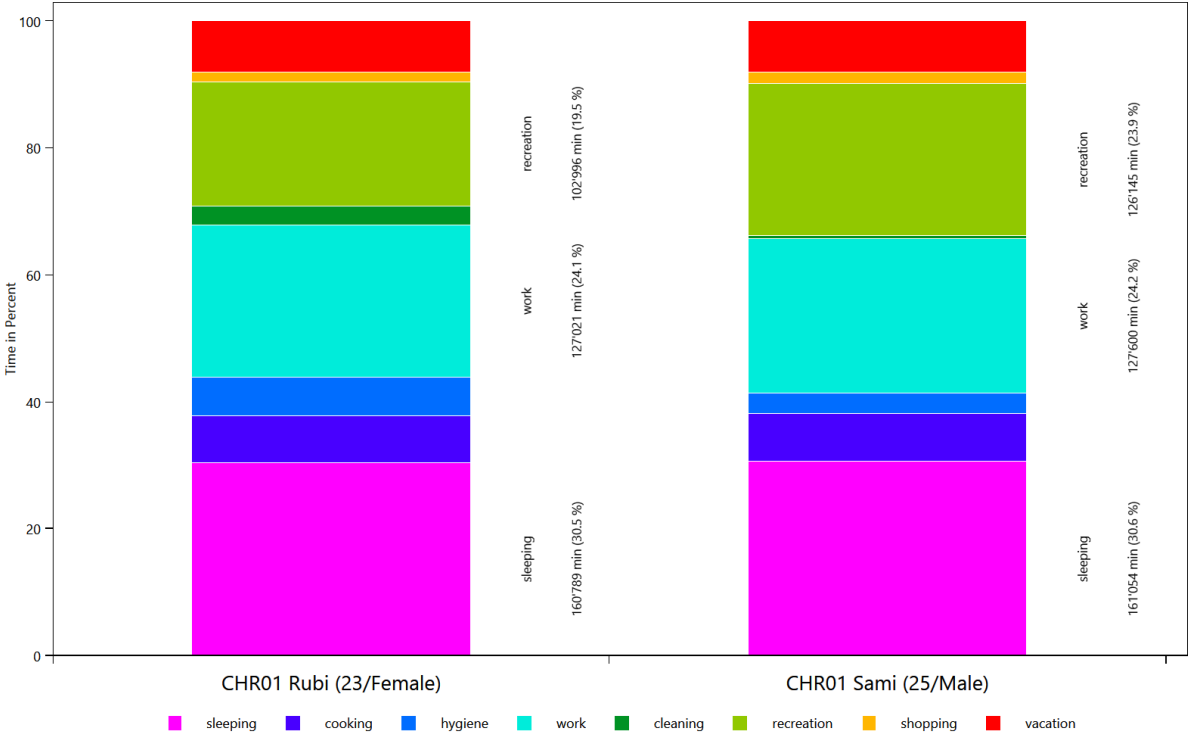

Tagging Set For Planning - HH0

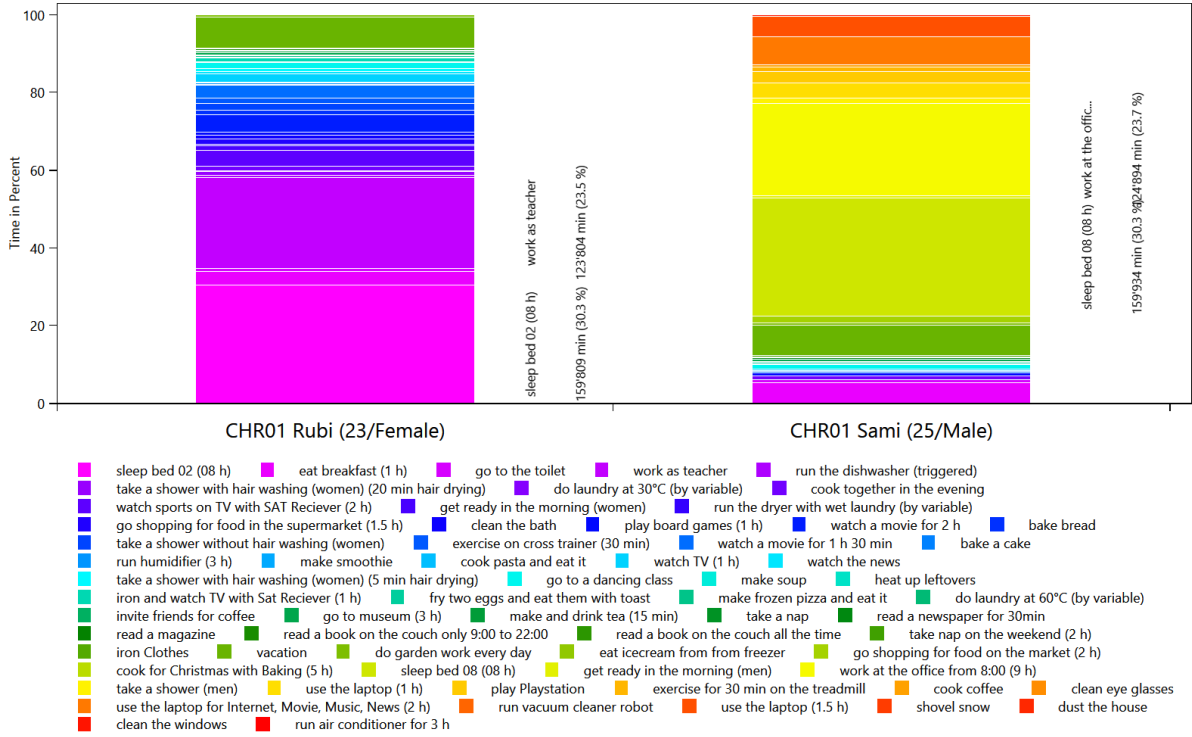

Wo bleibt die Zeit - HH0

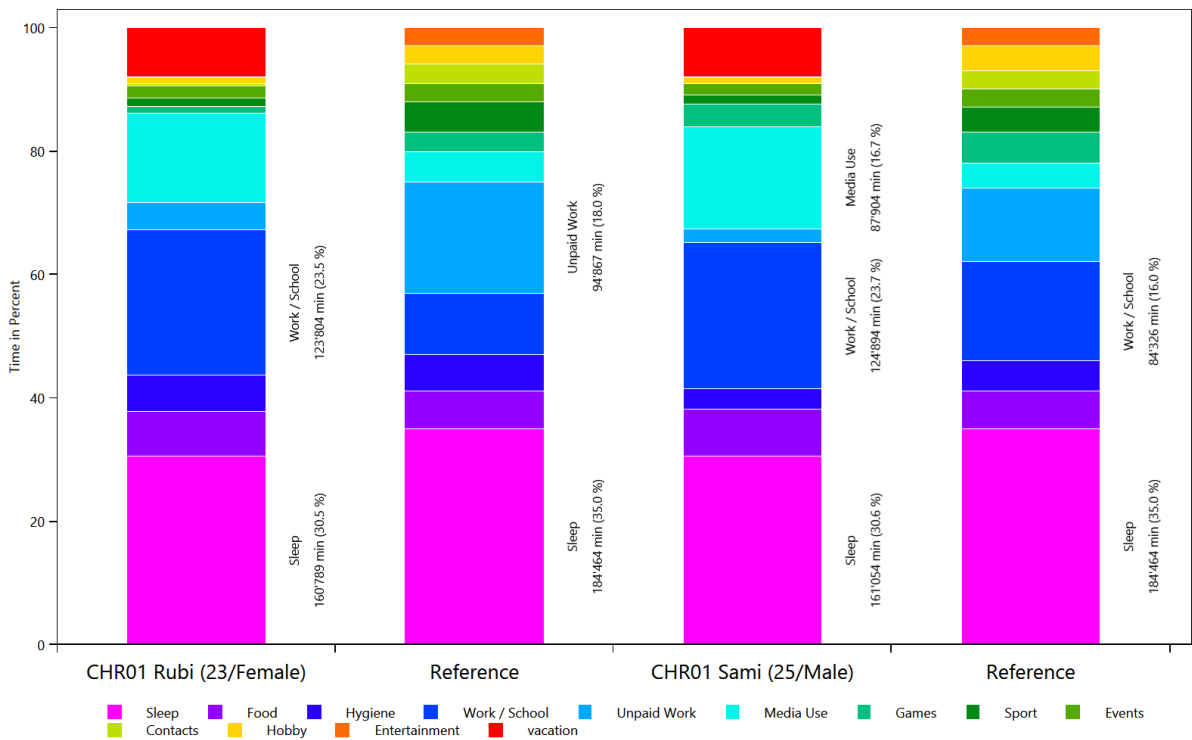

Overview of the actions of each member of the household

This is made from the files starting with: ExecutedActionsOverviewCount

These charts show how often each affordance was executed.

HH0 - CHR01 Rubi (23 Female)

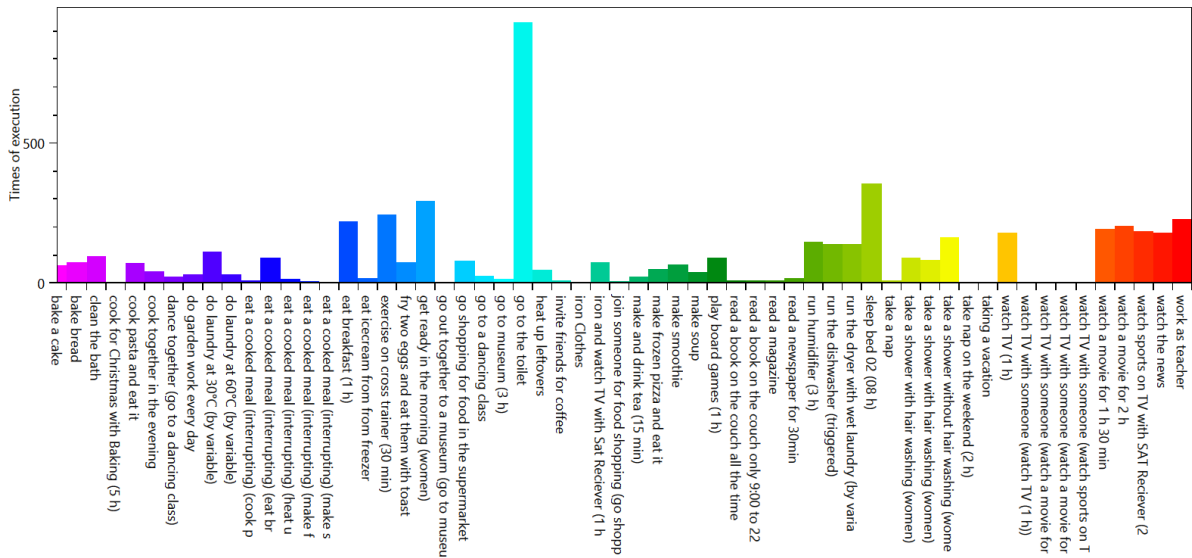

HH0 - CHR01 Sami (25 Male)

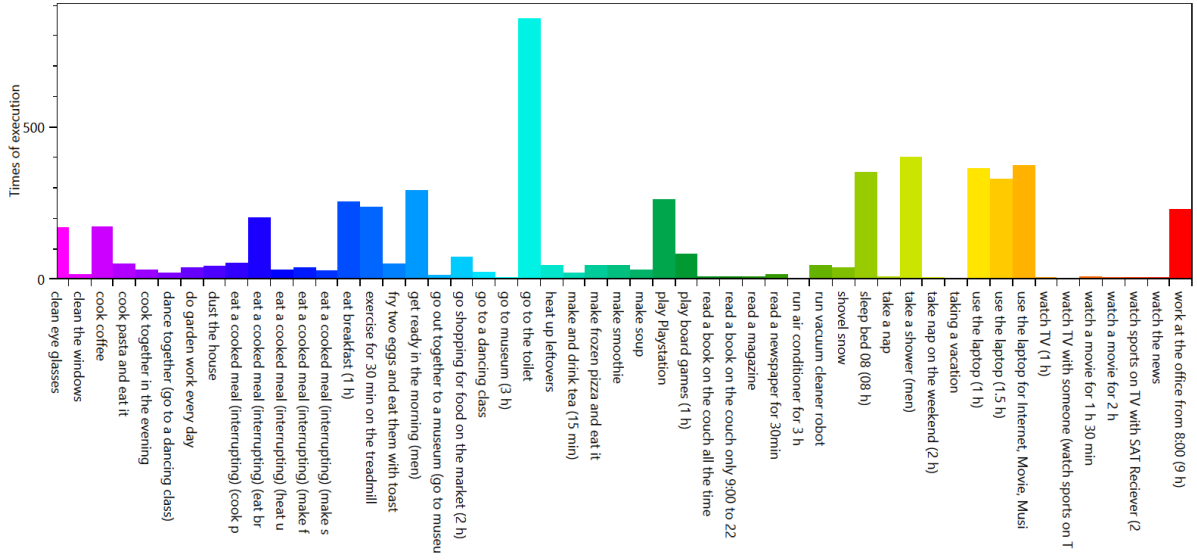

Overview of the time of the use per load type per device

This is made from the files starting with: TimeOfUseEnergyProfiles

The time of use energy profiles shows when each device was used.

Cold Water

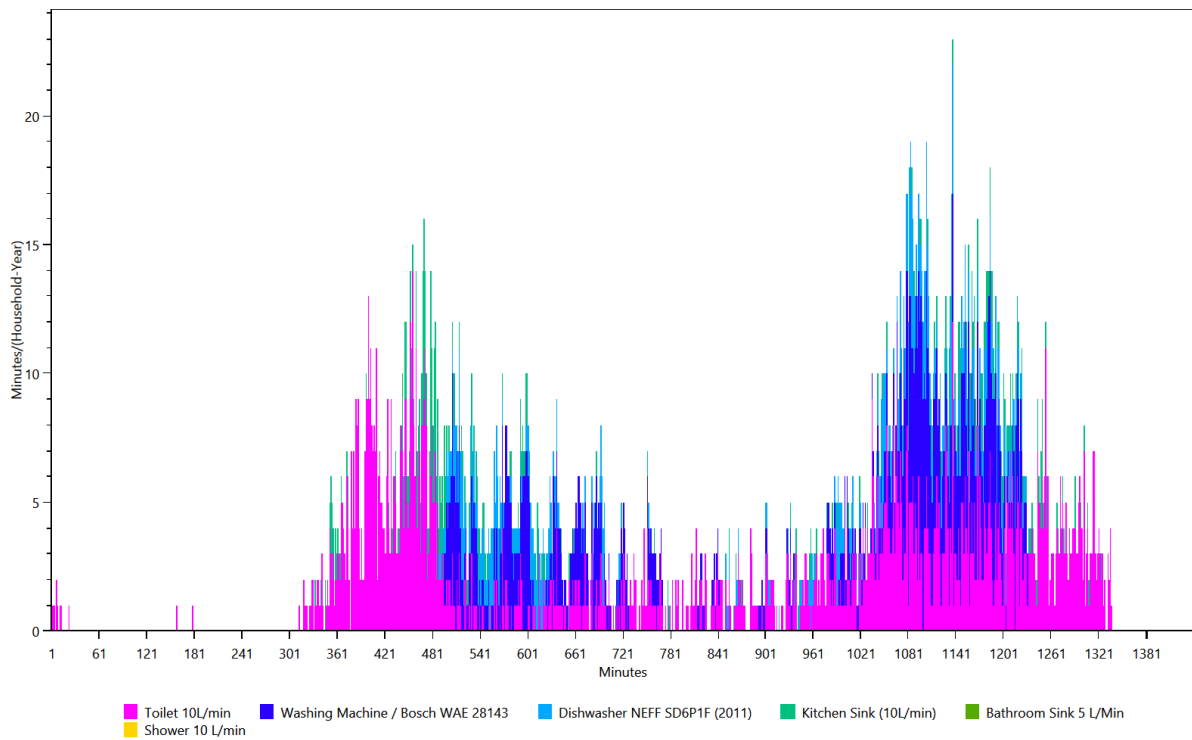

Electricity

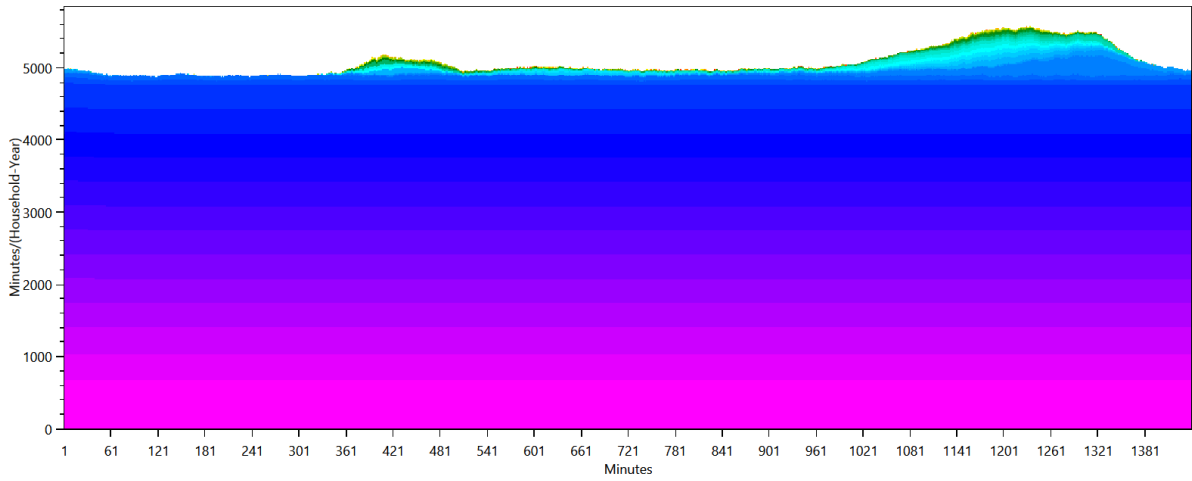

- TV Medion MD20123_DE_A
- Home Server 50 W
- Electric Toothbrush Dondodent Professional Clean
- SAT Receiver / Kathrein UFS913
- Electric Razor Braun Cruzer 5
- CD/DVD Player / Philips DVDR 725 H
- Sony PlayStation 3
- Microwave / Panasonic NN 5259
- Electronic Hometrainer / Kettler Saturra E
- Vacuum Cleaner Robot / iRobot Roomba 555
- Laptop Sony Vaio SVE151G11M
- Router O2 Box 6431
- Kitchen radio / AEG KRC 4323 CD
- Bauknecht GTE 260
- Siemens KI 20 LA 65 (A+)
- Living Room Light (Energy Saving Lamp, 20W)
- Humidifier DeLonghi UH 800E
- Kitchen Light (20W)
- Dishwasher NEFF SD6P1F (2011)
- Washing Machine / Bosch WAE 28143
- Bathroom Light (20W)
- Bathroom Mirror Light 10 W (LED)
- Dryer / Miele T 8626 WP
- Children Room Light Device (20W)
- Christopeit Treadmill TM 2 Pro
- Single Stove Plate
- Juicer / Moulinex Vitafruit
- Steam Iron / Phillips GC 4410
- AFK BM-2N
- Miele DG 1450
- Egg Cooker / Russell Hobbs 14048-56 Stylo
- Kitchen Stove / Bauknecht Heko 750 PT Kitchen-stove right hind
- Hair Dryer Braun Silencio 1250
- Clatronic MS 3249 Milk Foamer
- Hedge Trimmer / Bosch AHS 550-24 ST
- Lawn Mower / Sabo 32-EL
- Toaster Salco MT 400
- Kitchen Stove / Bauknecht Heko 750 PT Kitchen stove left hind - full power
- Extractor Hood / Miele DA 429-4
- Energy Saving Lamp / EL-REF 11 E27
- Nespresso Coffee Machine, Single Cup
- Eye Glass Cleaner Grundig UC 5020
- Atika LH 2500 G
- Food Slicer / DOMO Schneidemaschine DOS21S
- Handmixer / Phillips Robust HR 1581
- Air Conditioning / De Longhi PAC FX 400 eco
- Electric Kettle / Petra WK288 1.5L
- Bedroom Light (20W)
- Kitchen Stove / Bauknecht Heko 750 PT Kitchen stove front right- full power
- Blender Vitamix Moulinex

Warm Water

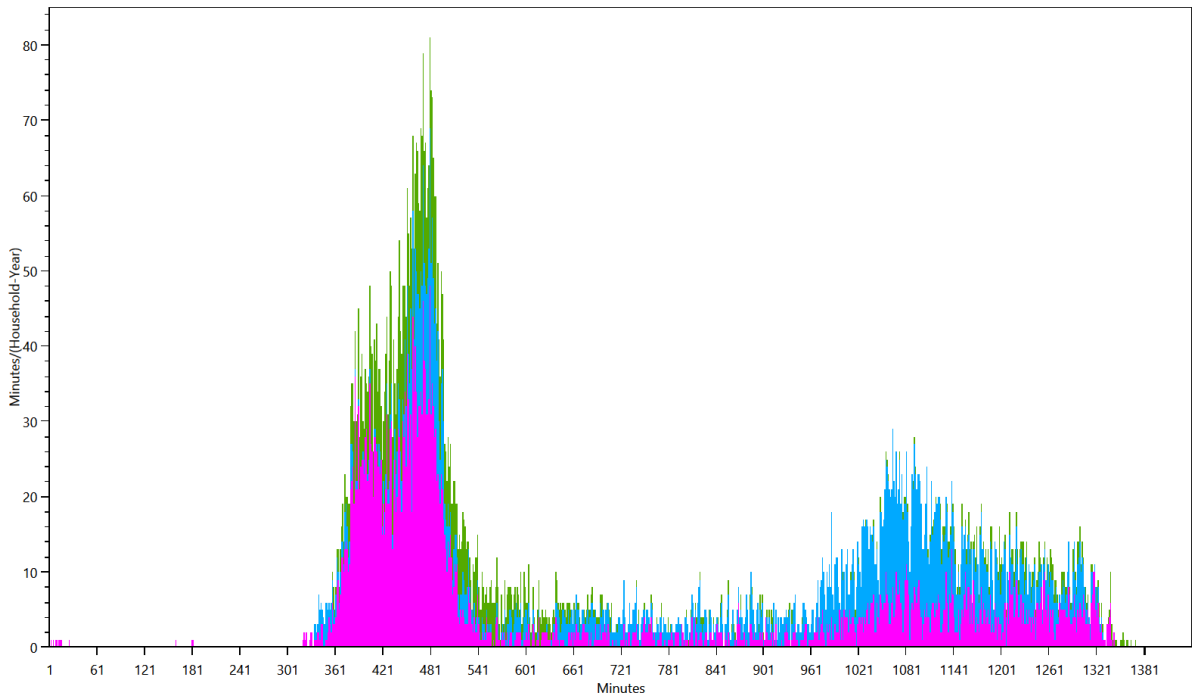

- Bathroom Sink 5 L/Min
- Shower 10 L/min
- Kitchen Sink (10L/min)

Energy/Resource use distribution per load type per affordance

This is made from the files starting with: AffordanceEnergyUse

This shows the distribution of the energy/ressource use to each affordance by load type.

HH0 - Cold Water

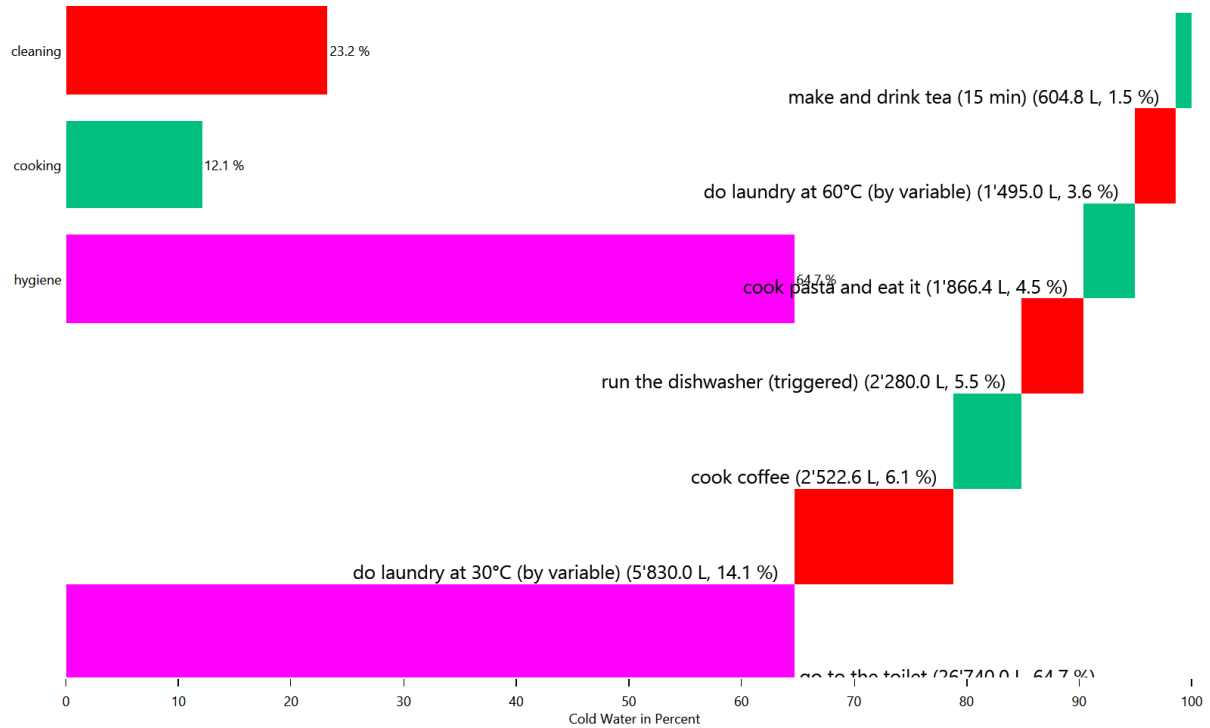

HH0 - Cold Water

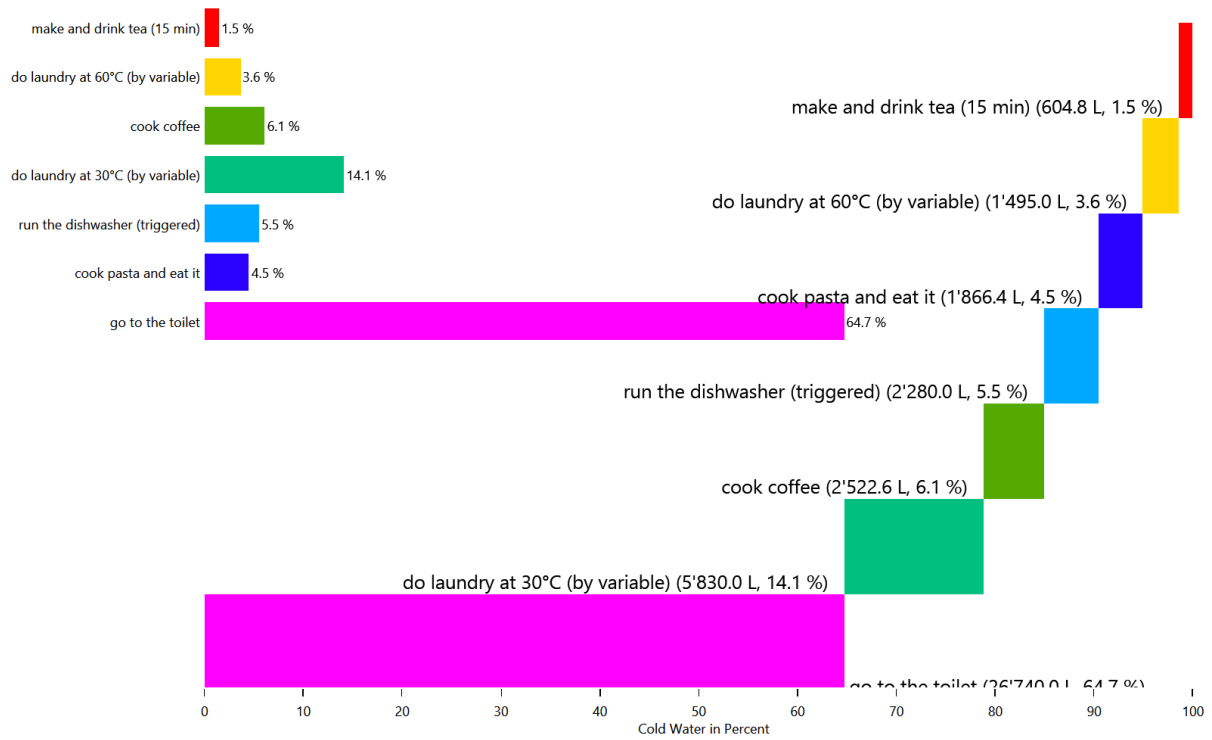

HH0 - Cold Water

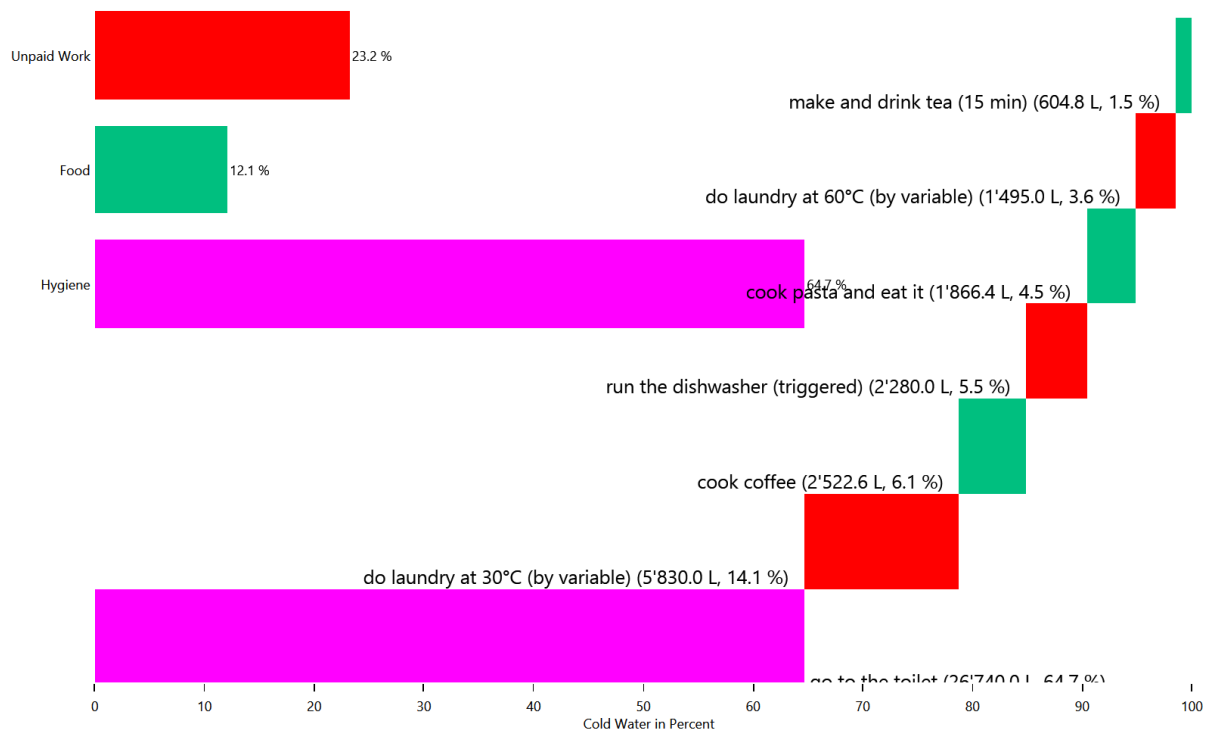

HH0 - Electricity

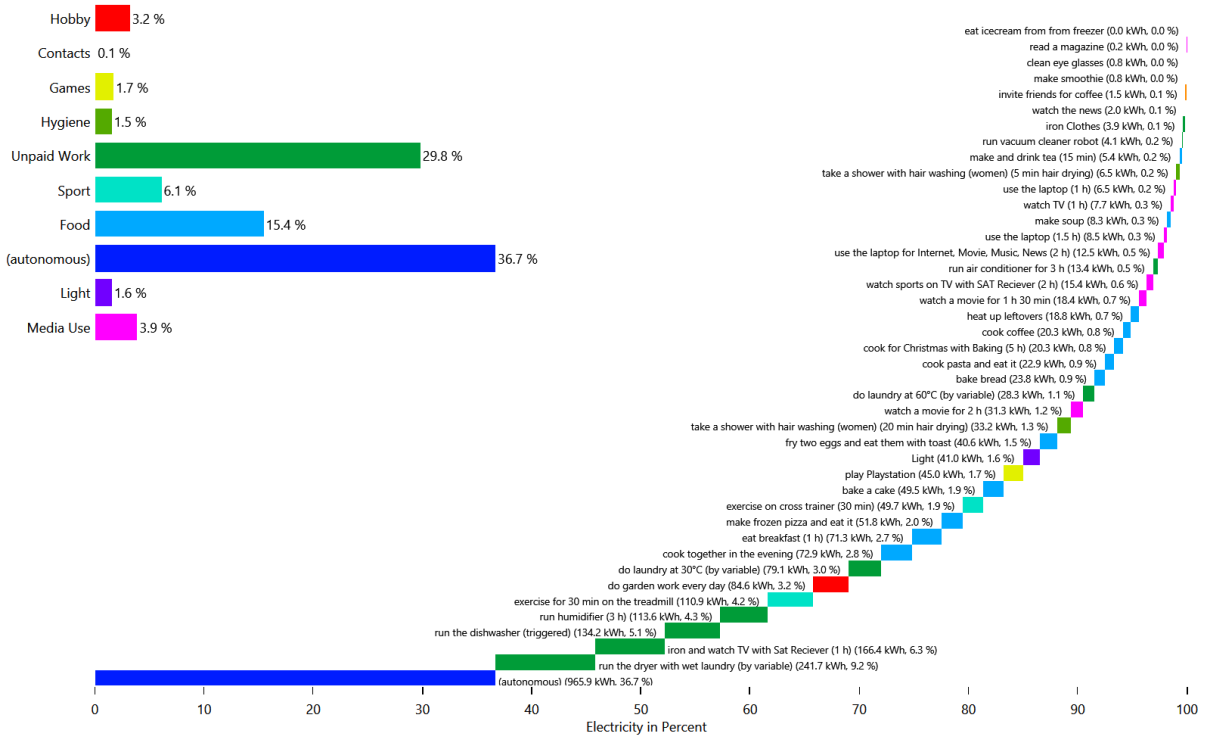

HH0 - Warm Water

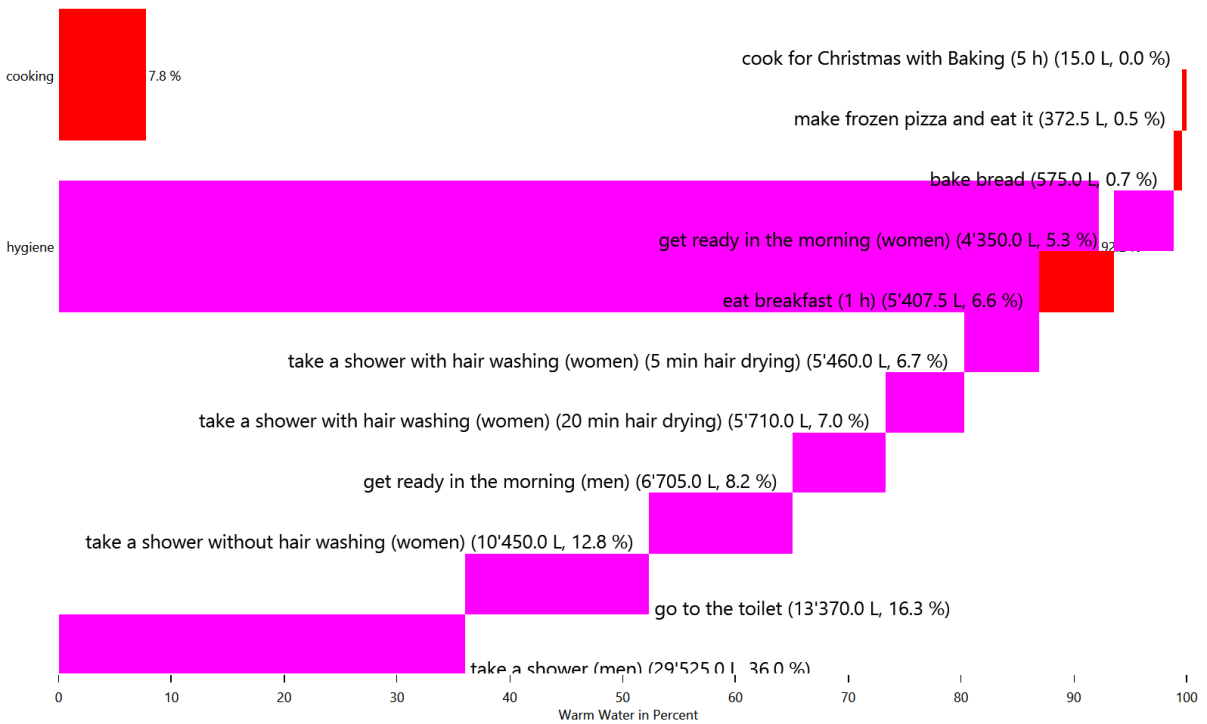

HH0 - Warm Water

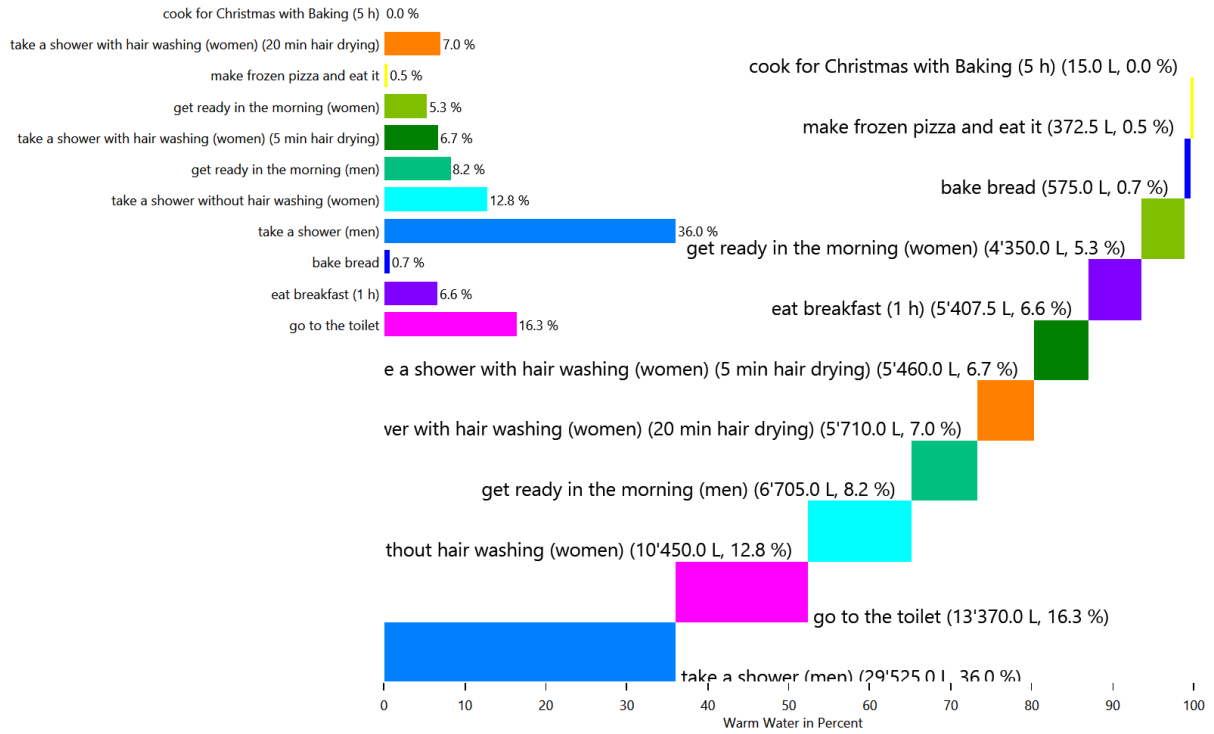

HH0 - Warm Water

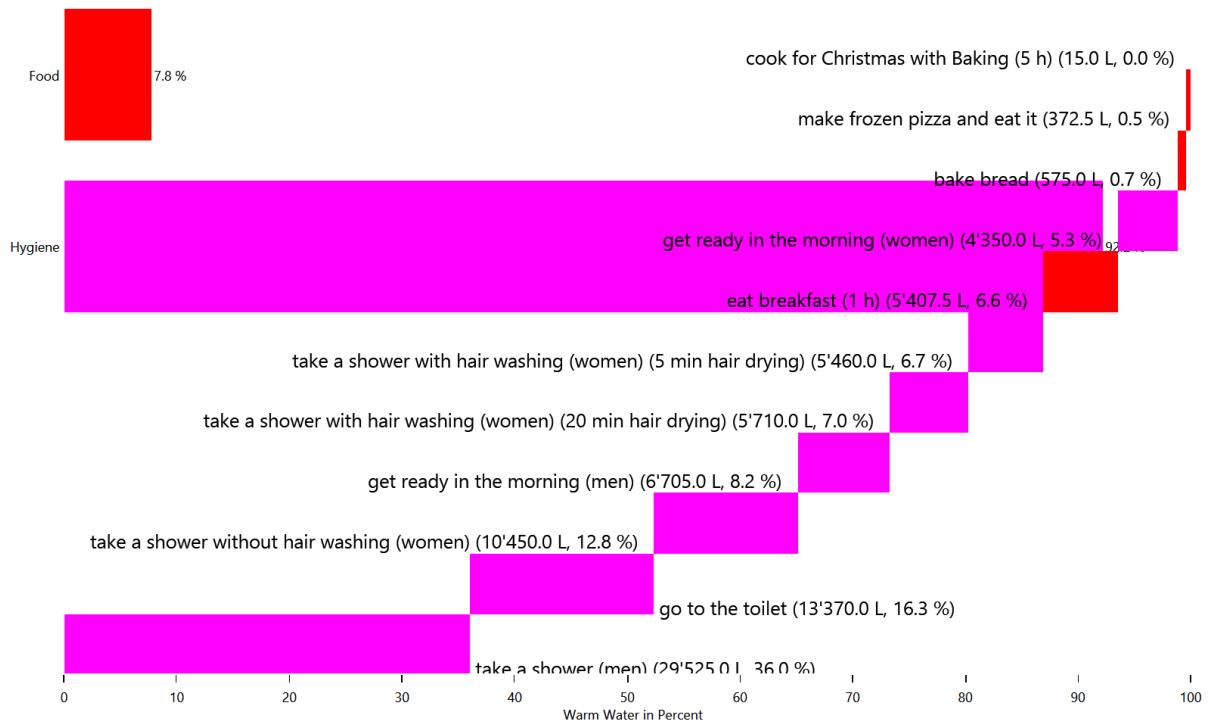

Energy use for each load type for each device

This is made from the files starting with: DeviceSums

These pie charts show the energy use for each individual device in each load type.

Cold Water

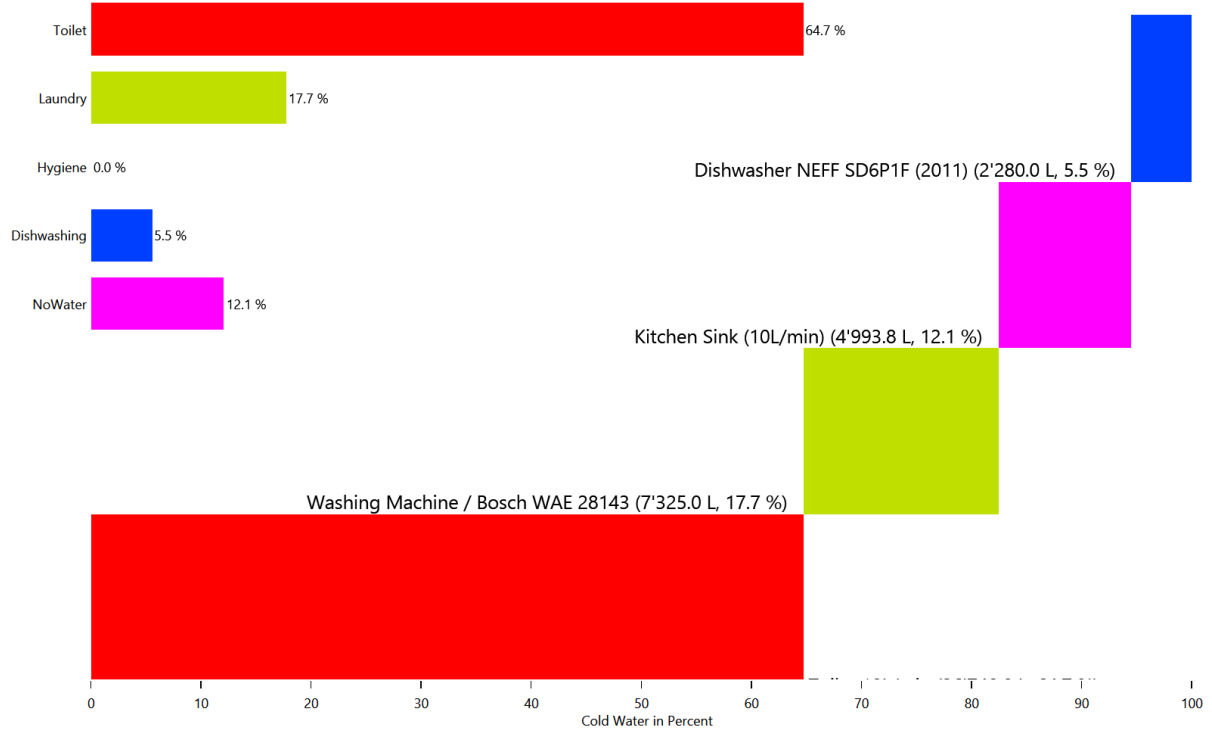

Electricity

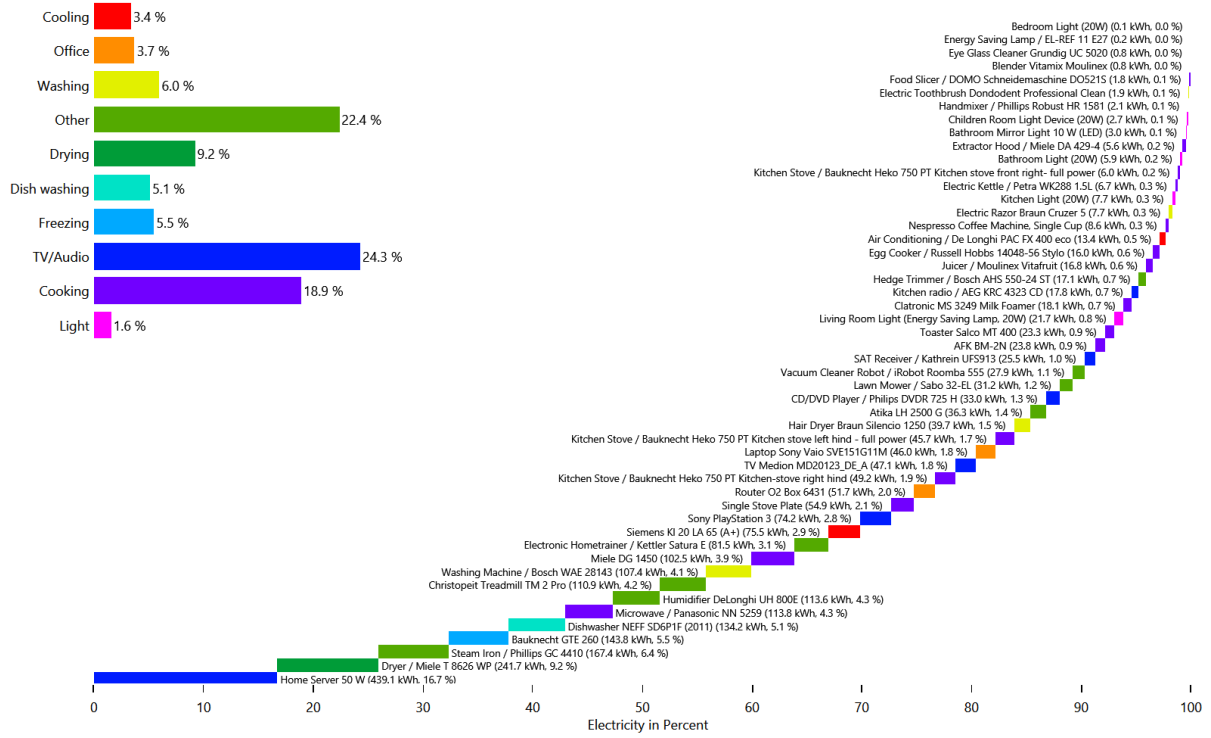

Warm Water

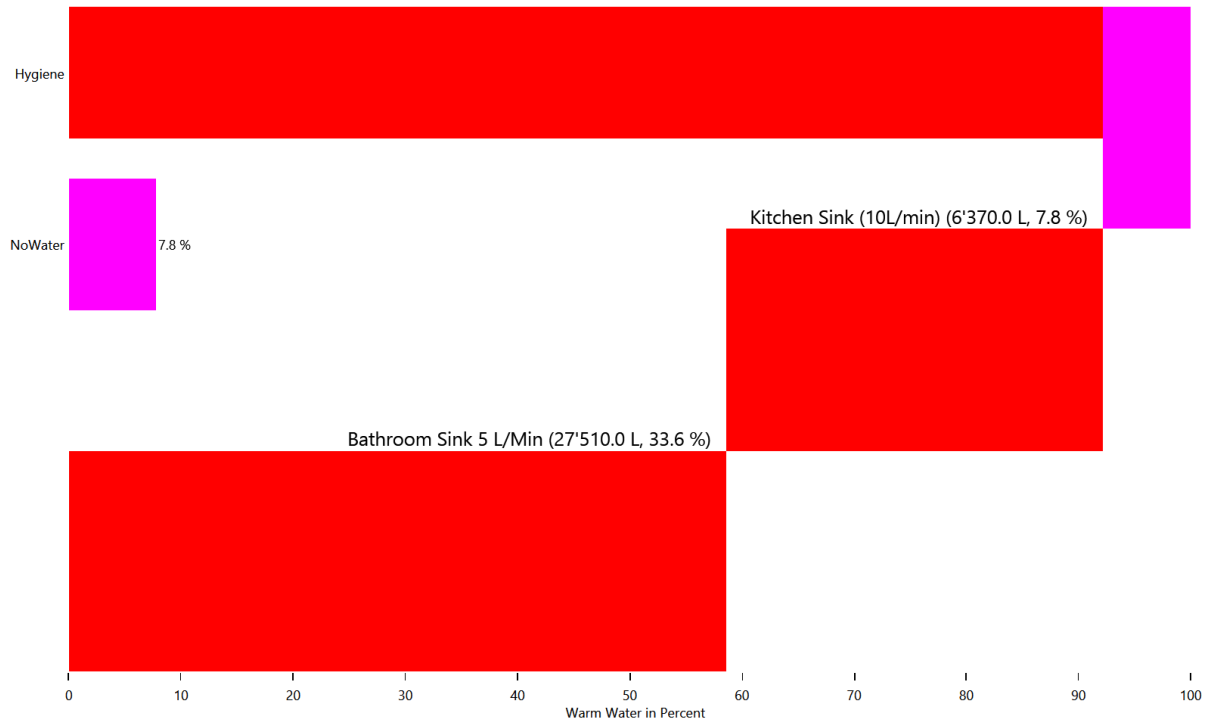

Warm Water

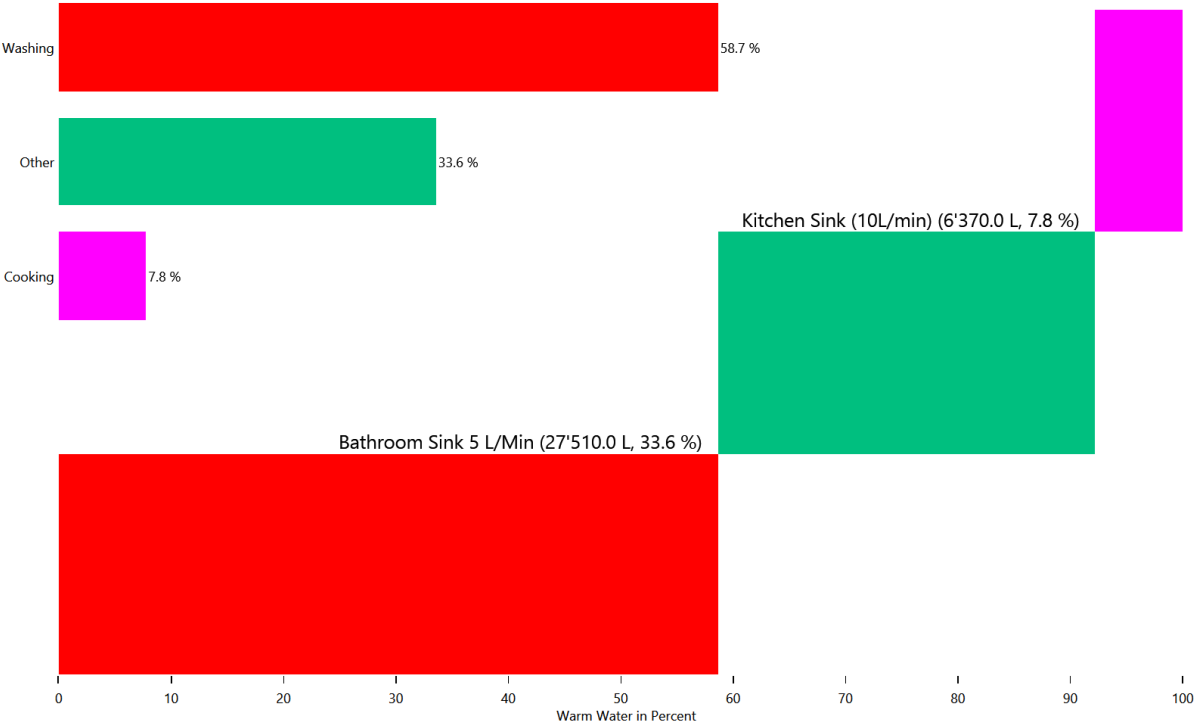

Duration curve for each device for each load type

This is made from the files starting with: DeviceDurationCurves

The device duration curve show the duration curve of each device to give an overview of the power consumption.

Cold Water

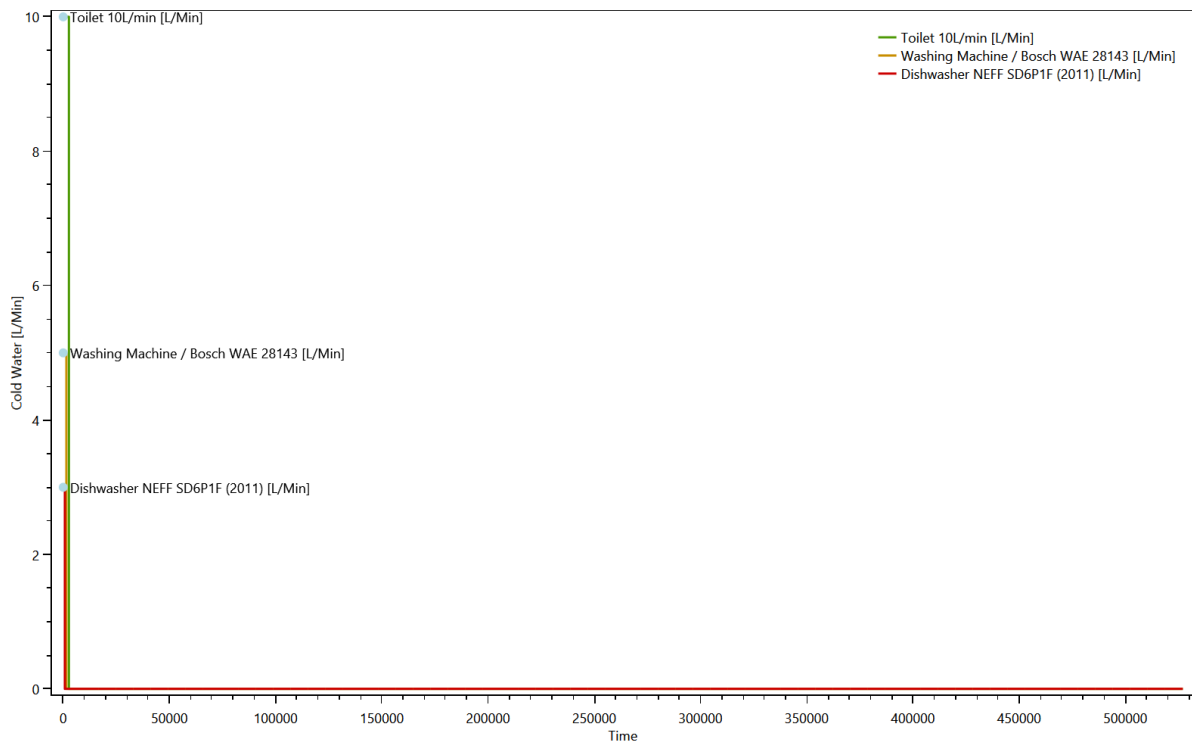

Electricity

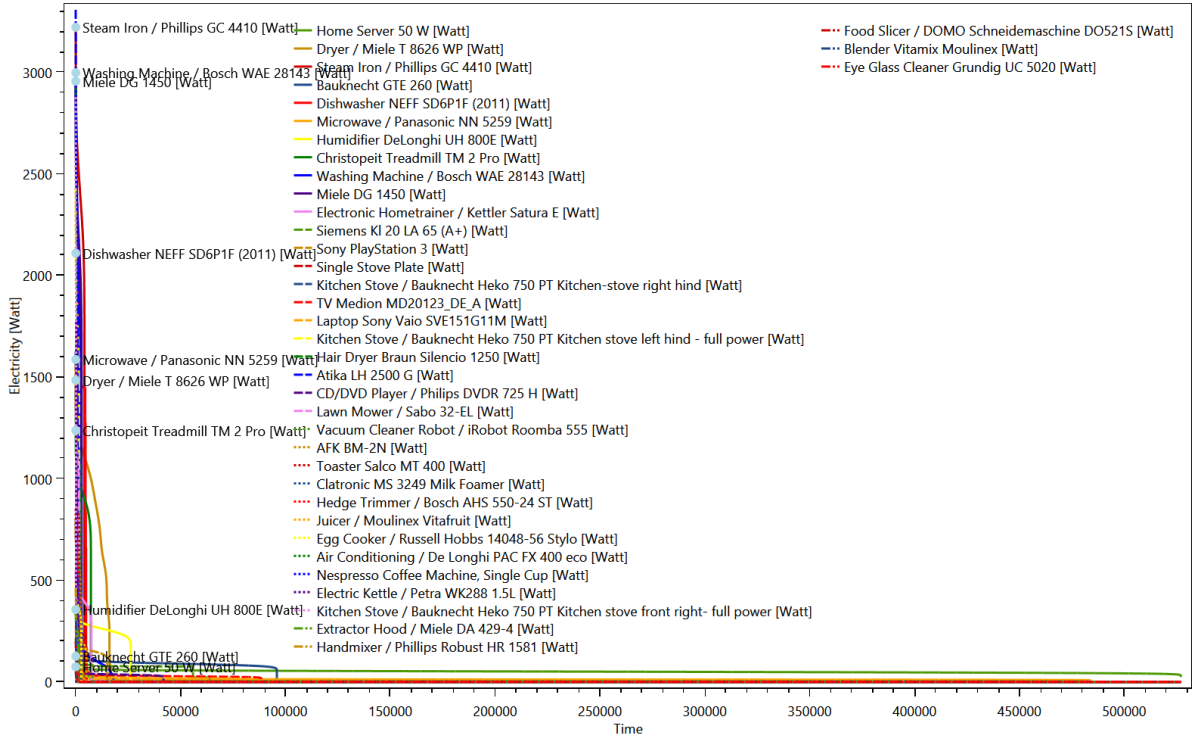

Warm Water

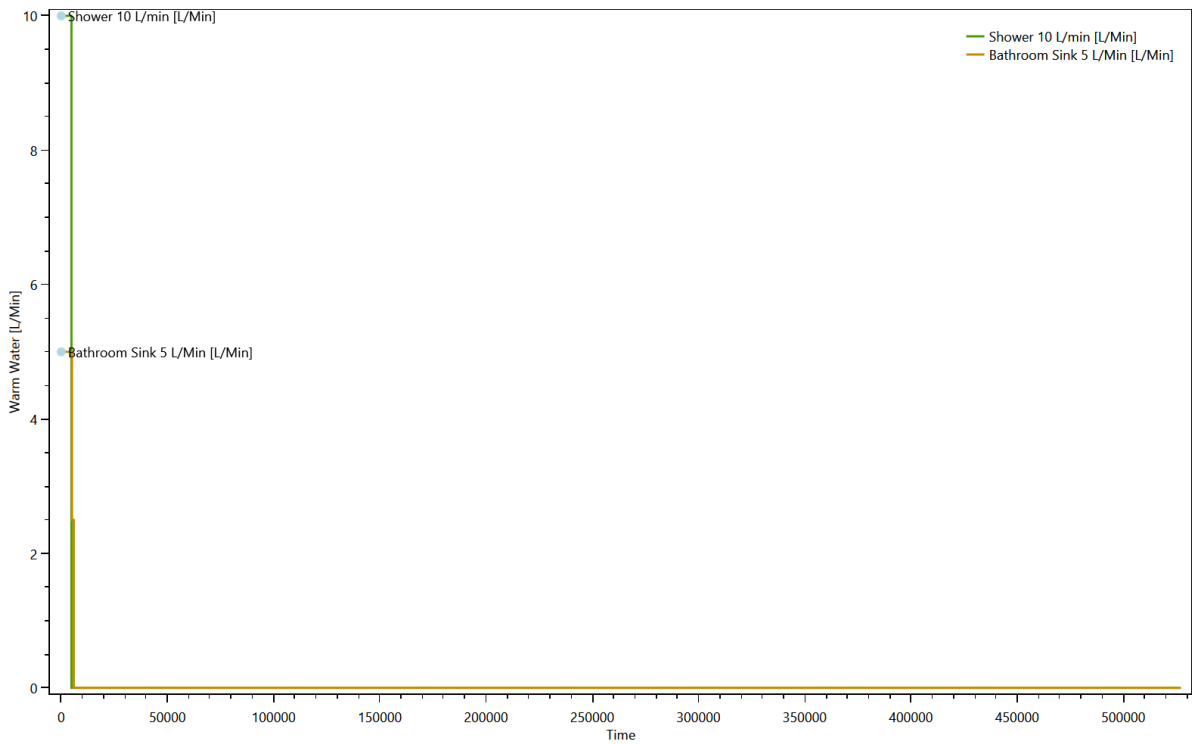

Duration curve for each load type

This is made from the files starting with: **DurationCurve**

The duration curve show the duration curve for the entire household to give an overview of the power consumption.

Cold Water

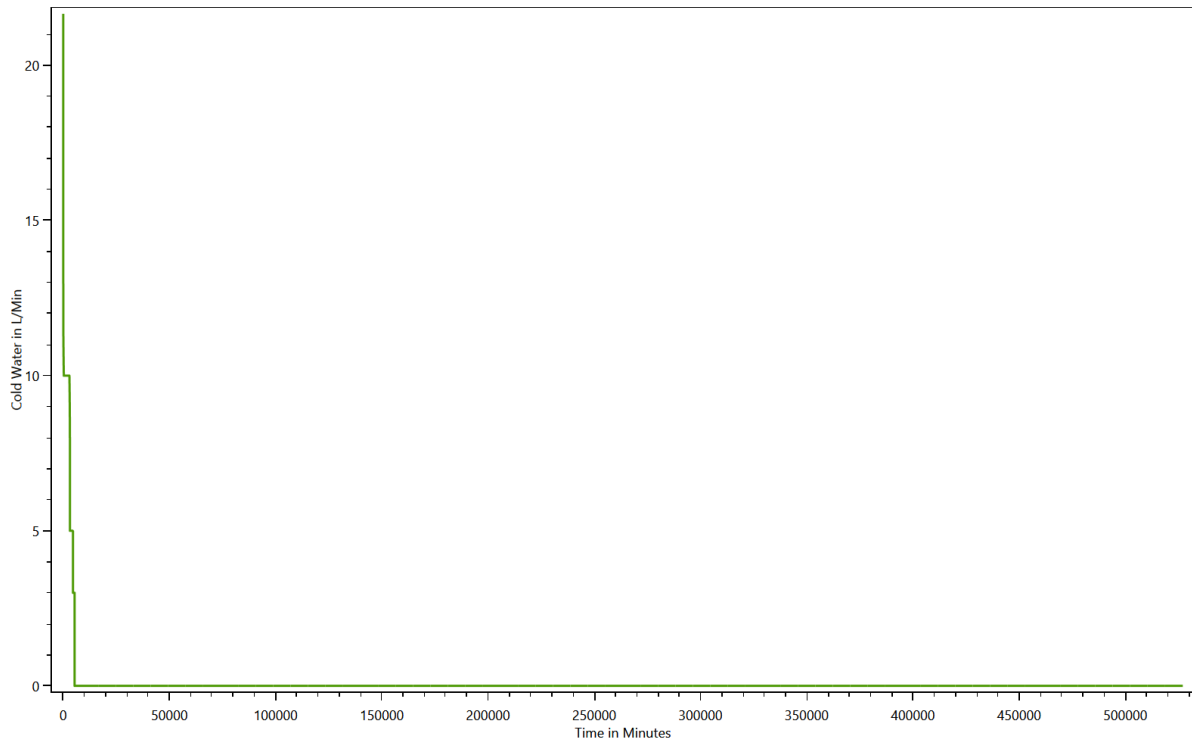

Electricity

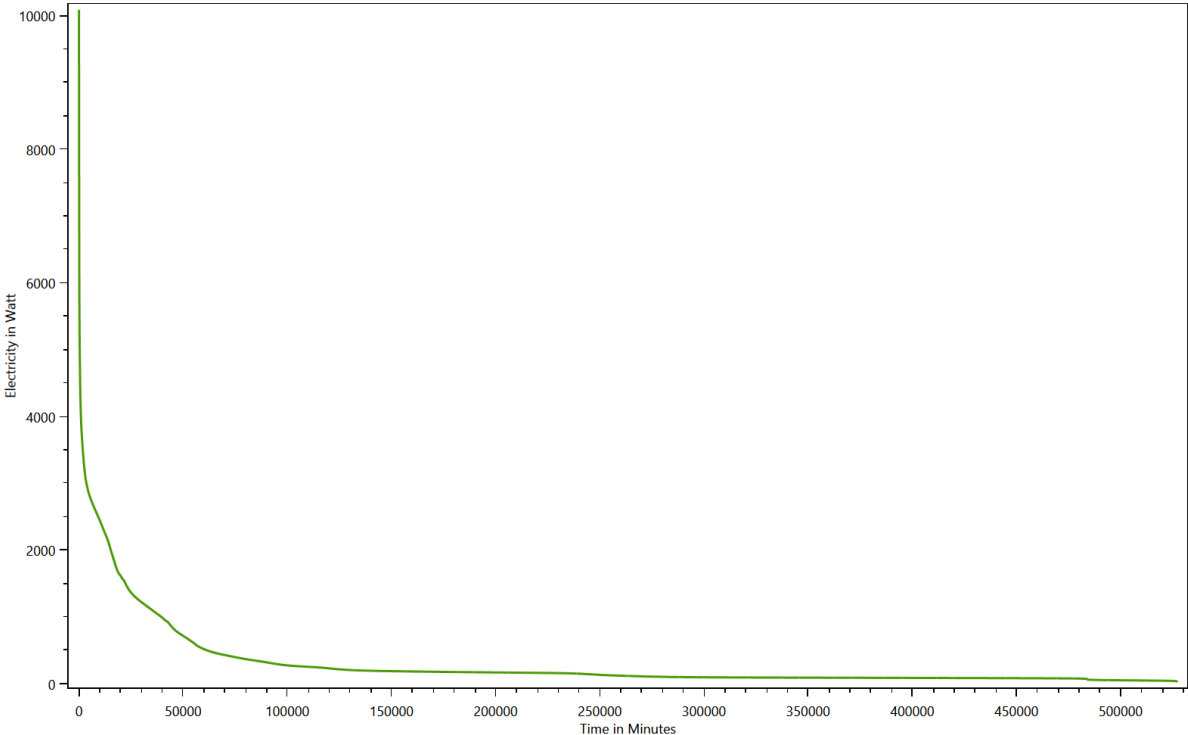

Warm Water

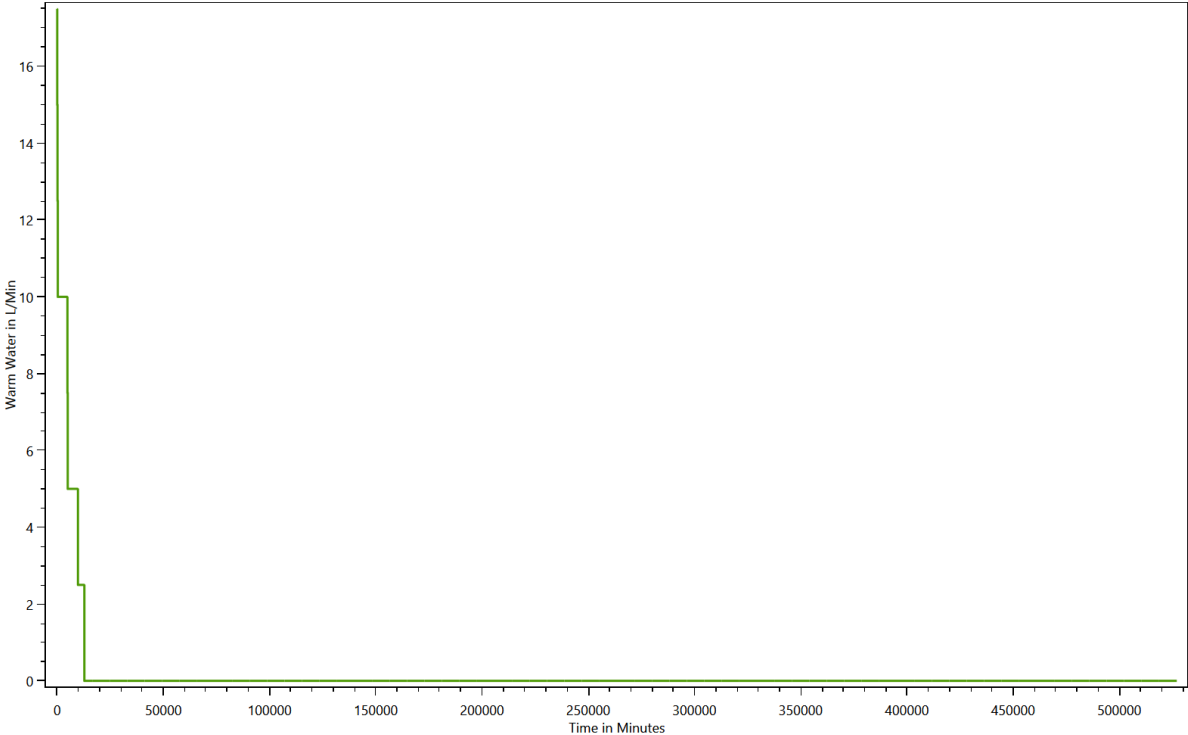

Grouped energy use for each load type for each device

This is made from the files starting with: DeviceTaggingSet

The devices in the LPG can be grouped with various criteria by the device tagging sets. These charts show the results.

HH0 - Destatis Water Usage Statistics - Cold Water

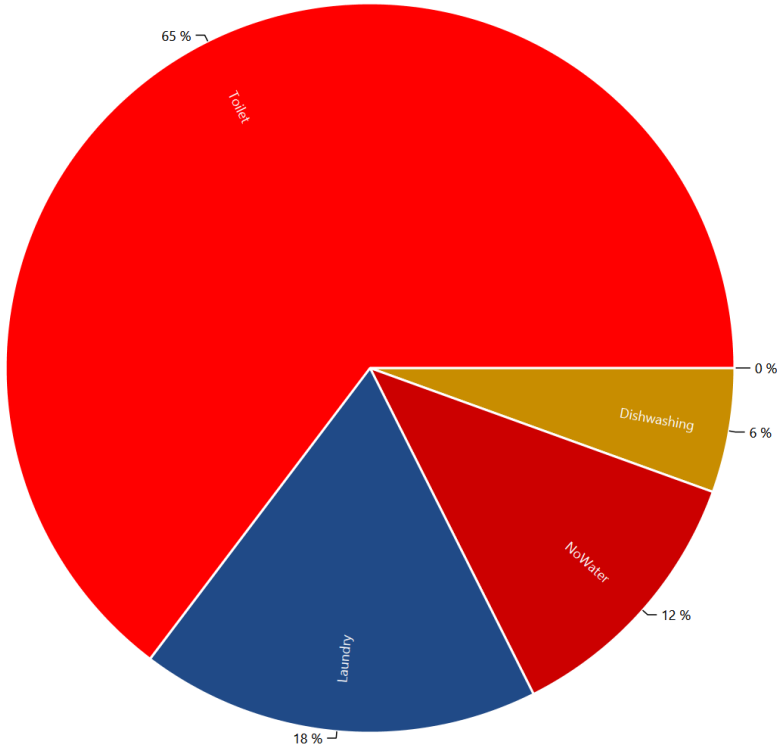

HH0 - Energieagentur - Cold Water

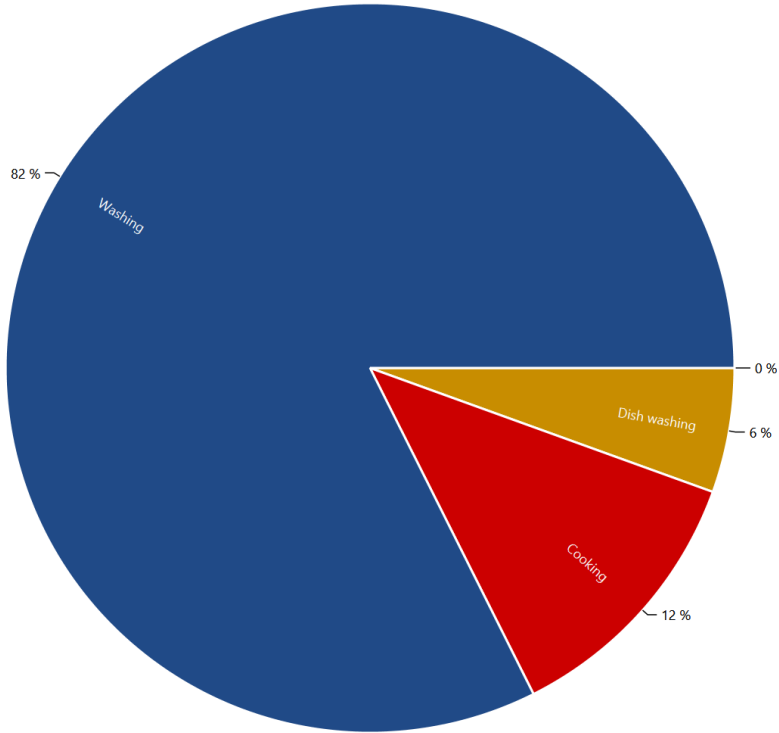

HH0 - Destatis Water Usage Statistics - Electricity

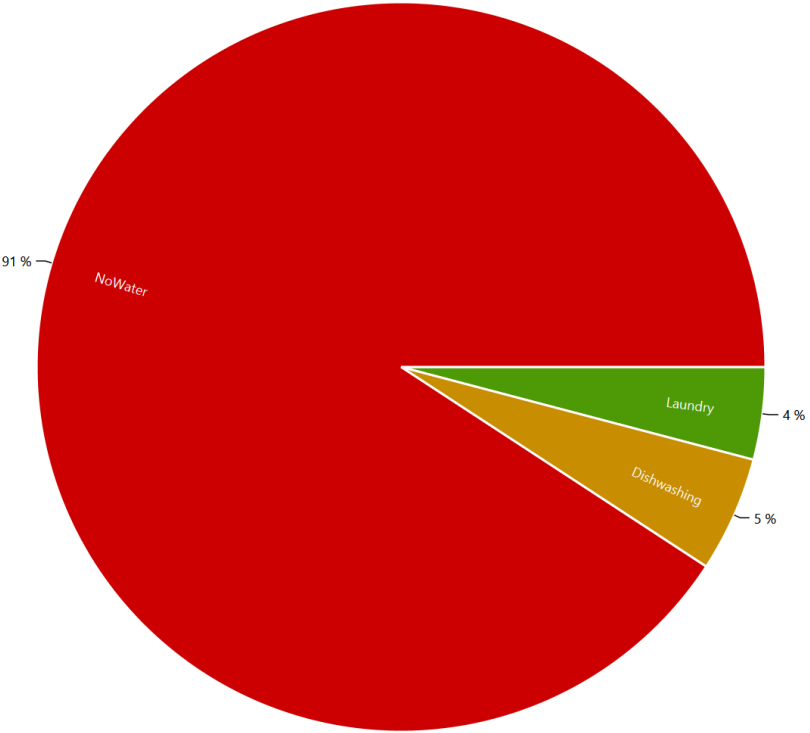

HH0 - Energieagentur - Electricity

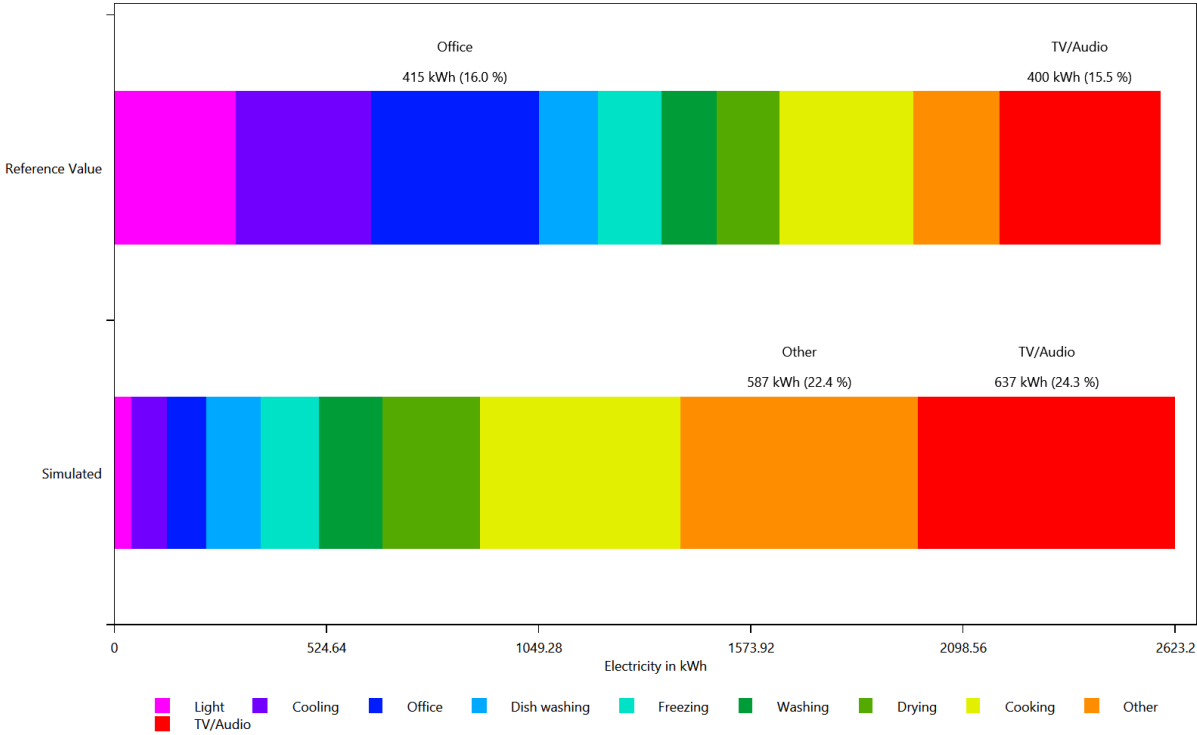

HH0 - Energieagentur - Electricity

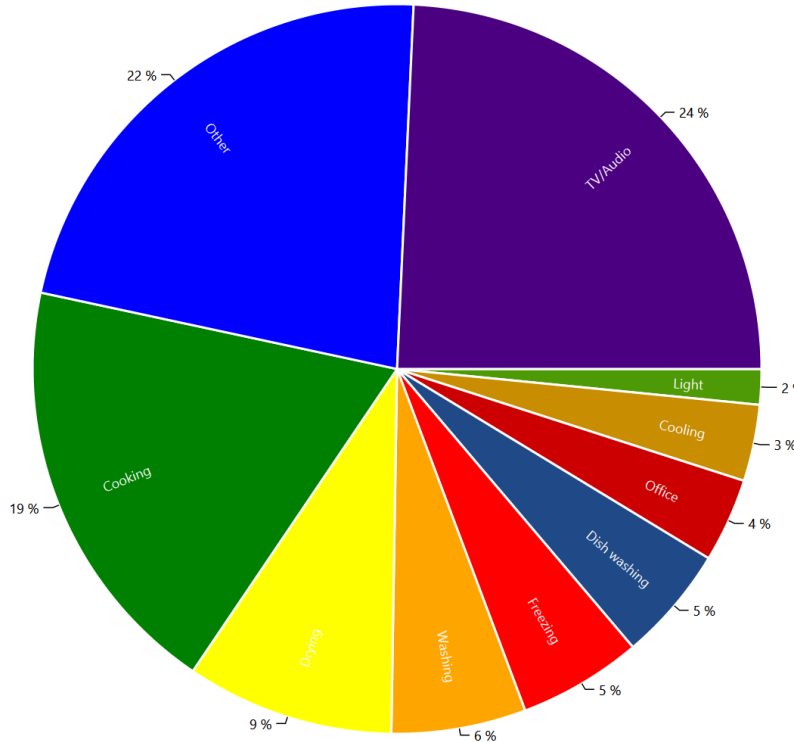

HH0 - Destatis Water Usage Statistics - Warm Water

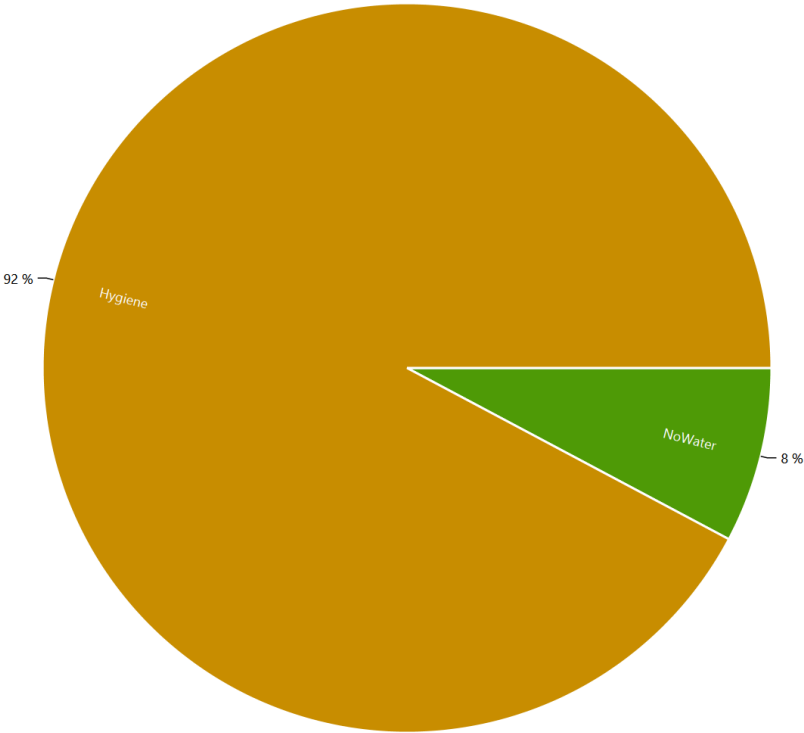

HH0 - Energieagentur - Warm Water

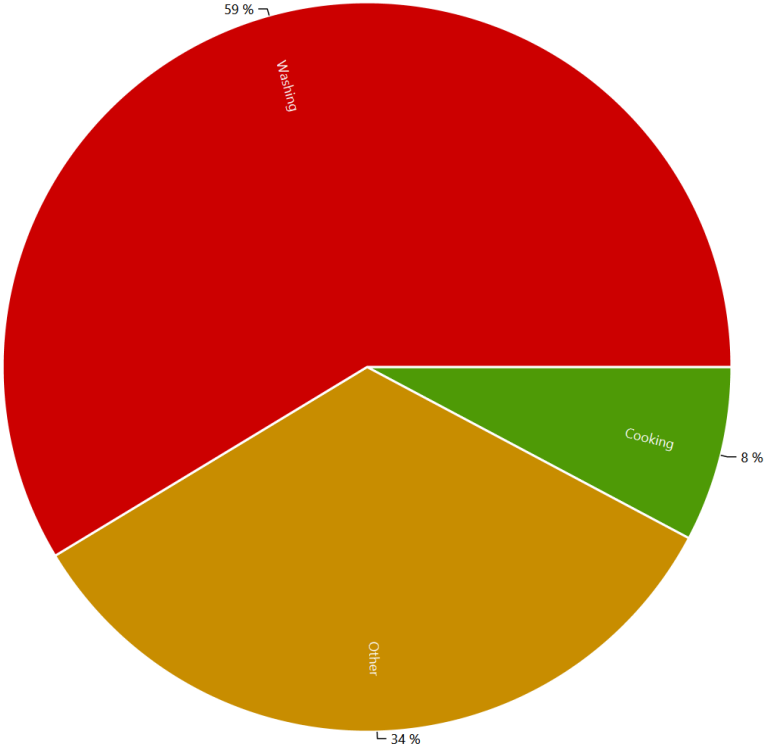

Example of the device profiles for each load type

This is made from the files starting with: DeviceProfiles

The device profile files are the reason for the LPG. They show the power consumption of each device.

Cold Water, Coloring Scheme: Destatis Water Usage Statistics, Date 2016.1.18

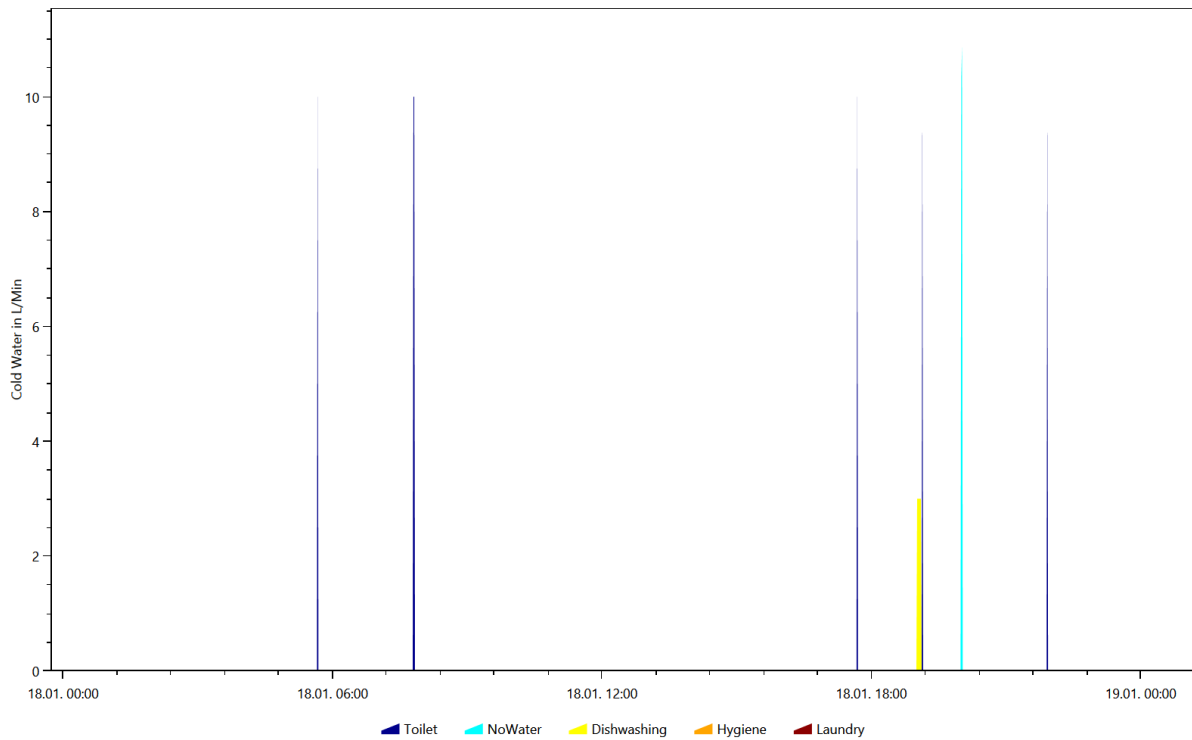

Cold Water, Coloring Scheme: Destatis Water Usage Statistics, Date 2016.3.1

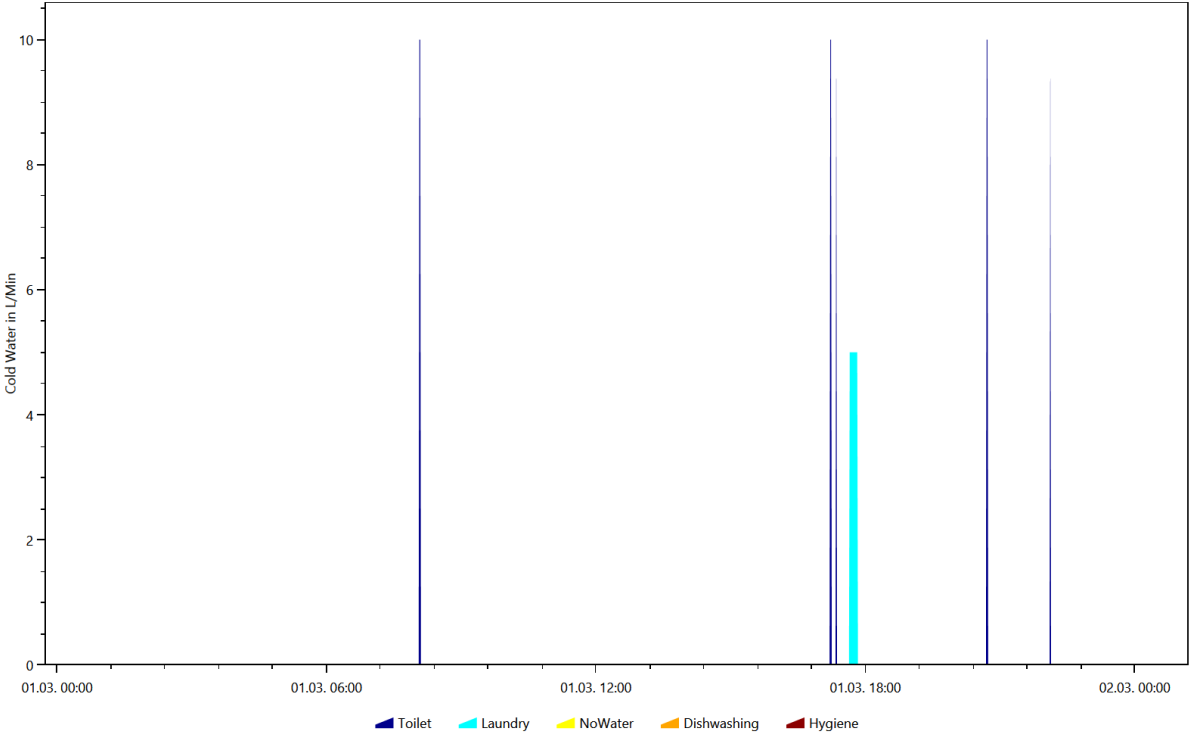

Cold Water, Coloring Scheme: Destatis Water Usage Statistics, Date 2016.5.17

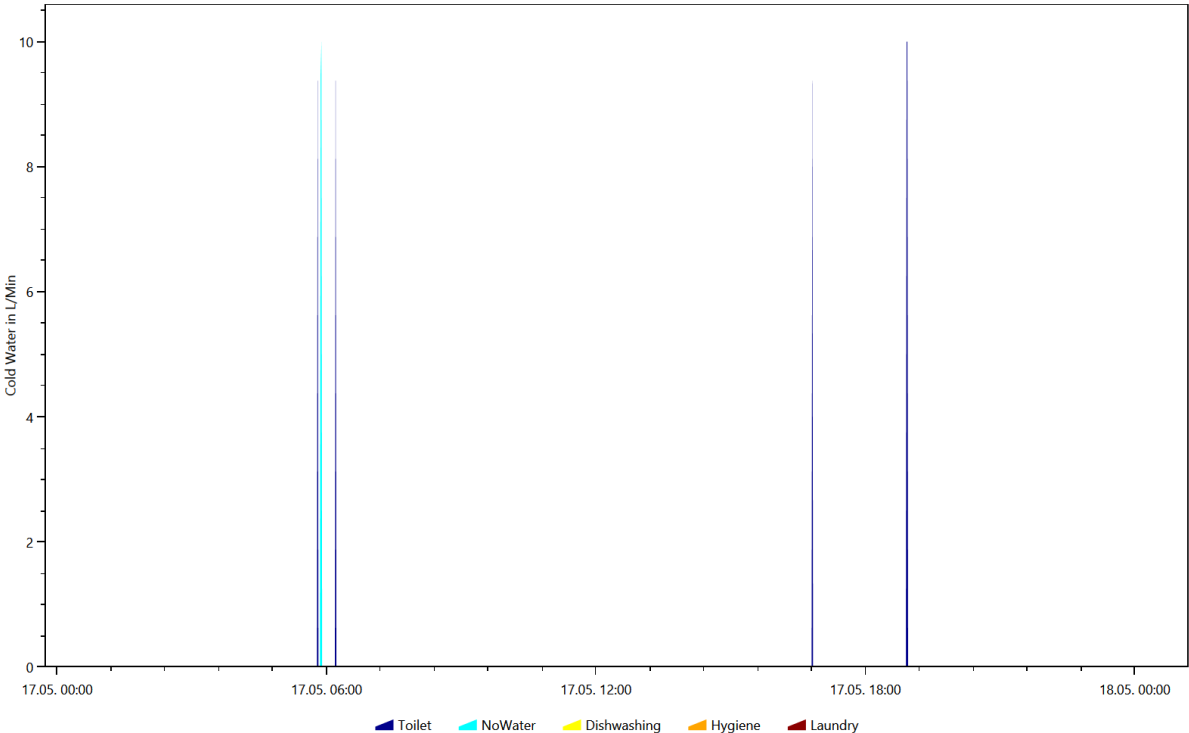

Cold Water, Coloring Scheme: Destatis Water Usage Statistics, Date 2016.8.25

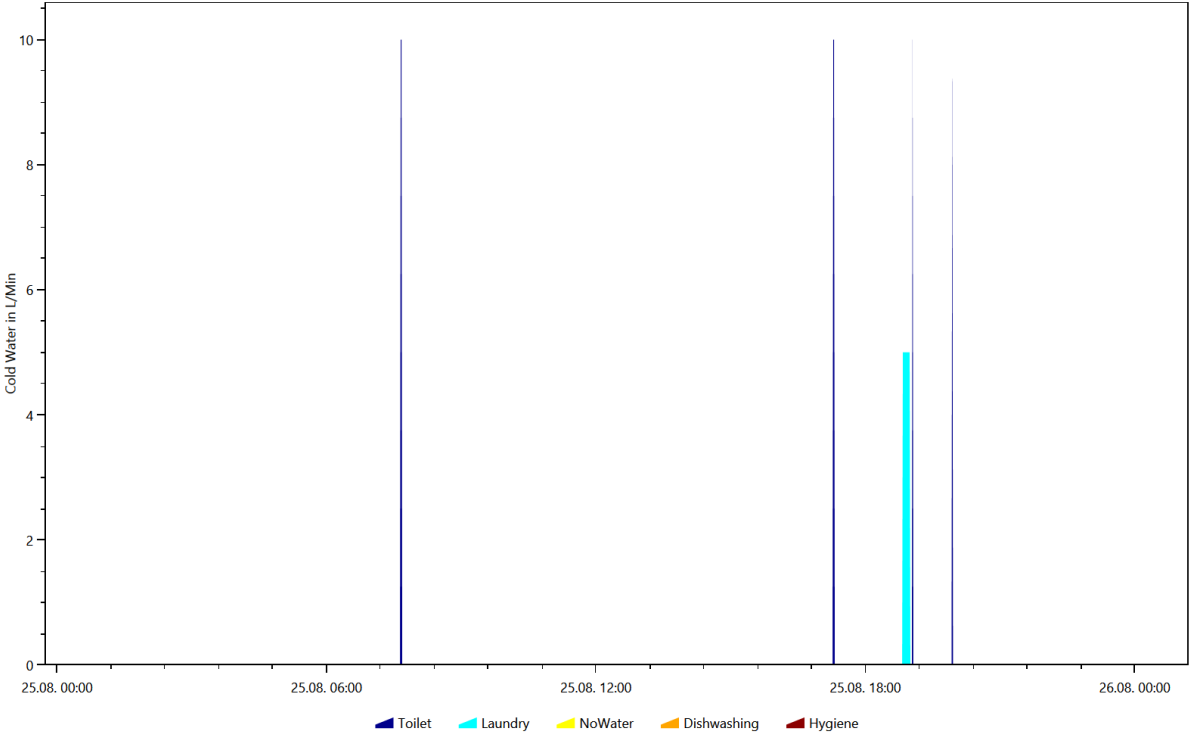

Cold Water, Coloring Scheme: Destatis Water Usage Statistics, Date 2016.9.24

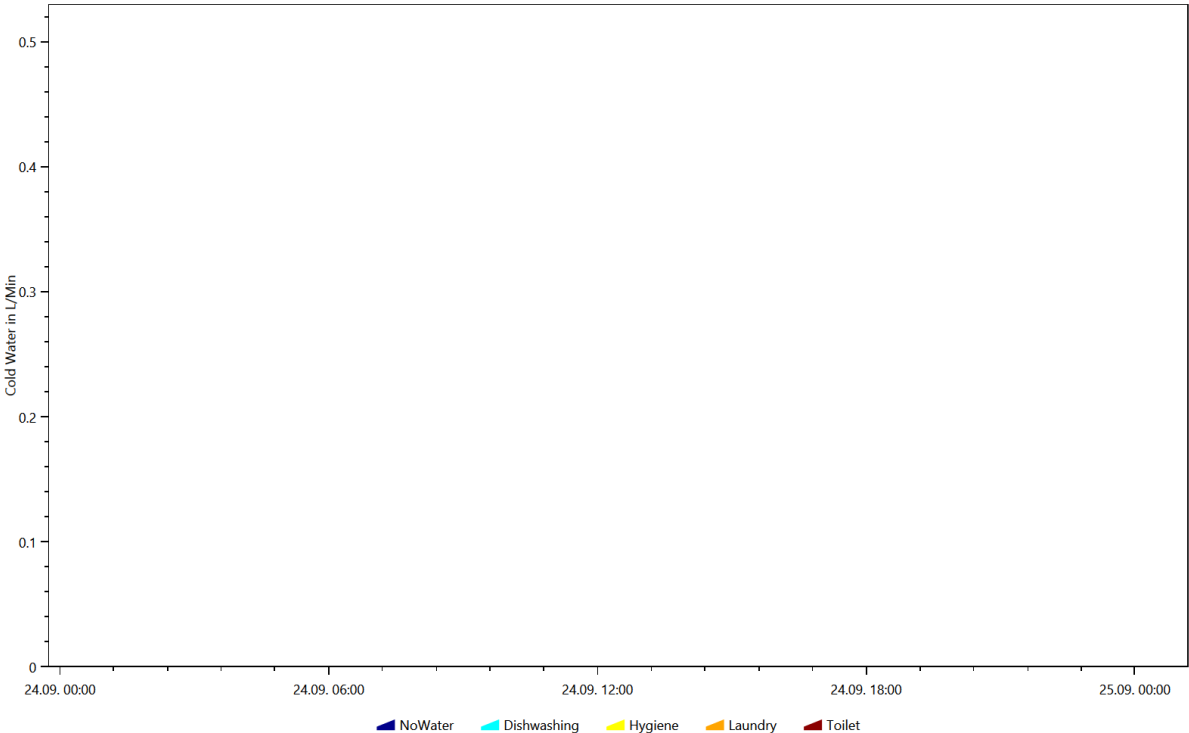

Cold Water, Coloring Scheme: Energieagentur.NRW Tags, Date 2016.1.18

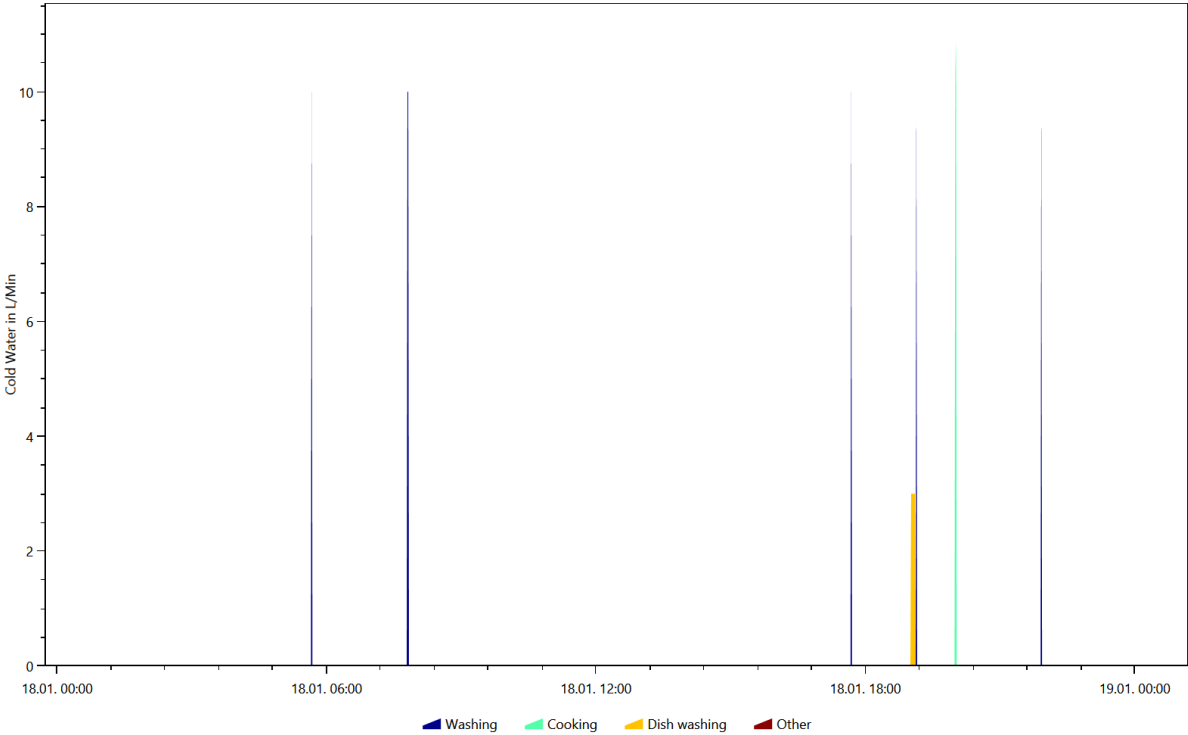

Cold Water, Coloring Scheme: Energieagentur.NRW Tags, Date 2016.3.1

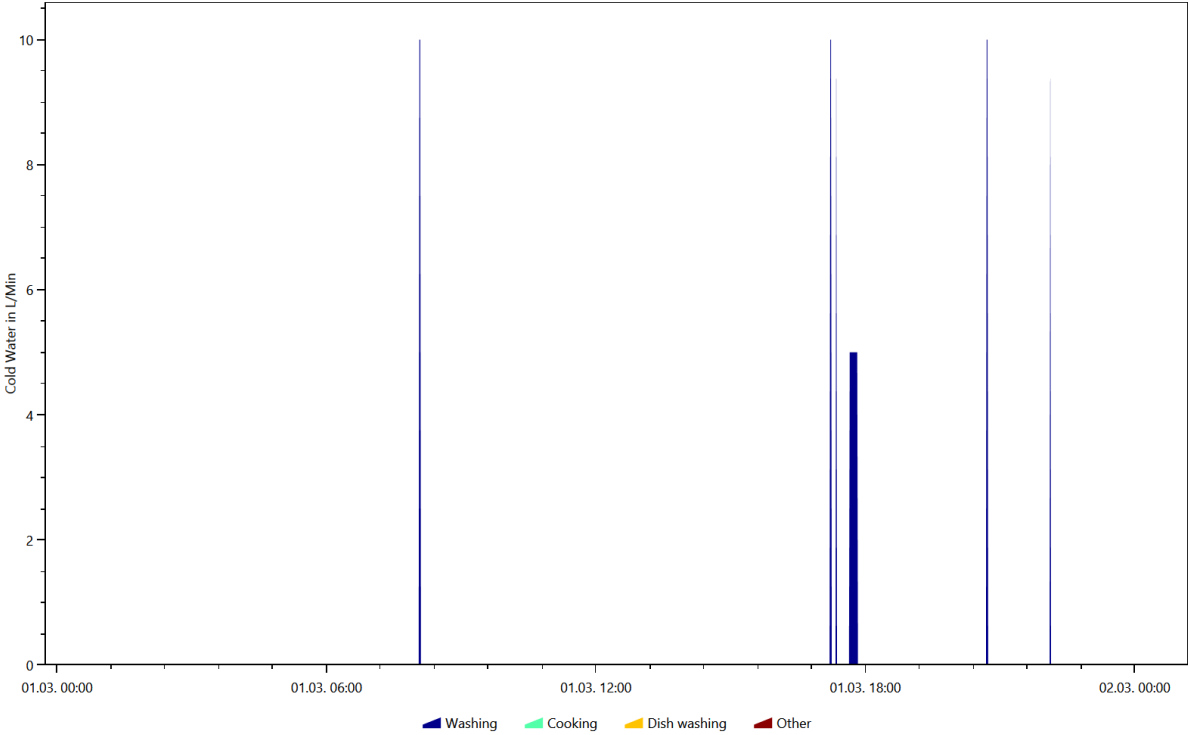

Cold Water, Coloring Scheme: Energieagentur.NRW Tags, Date 2016.5.17

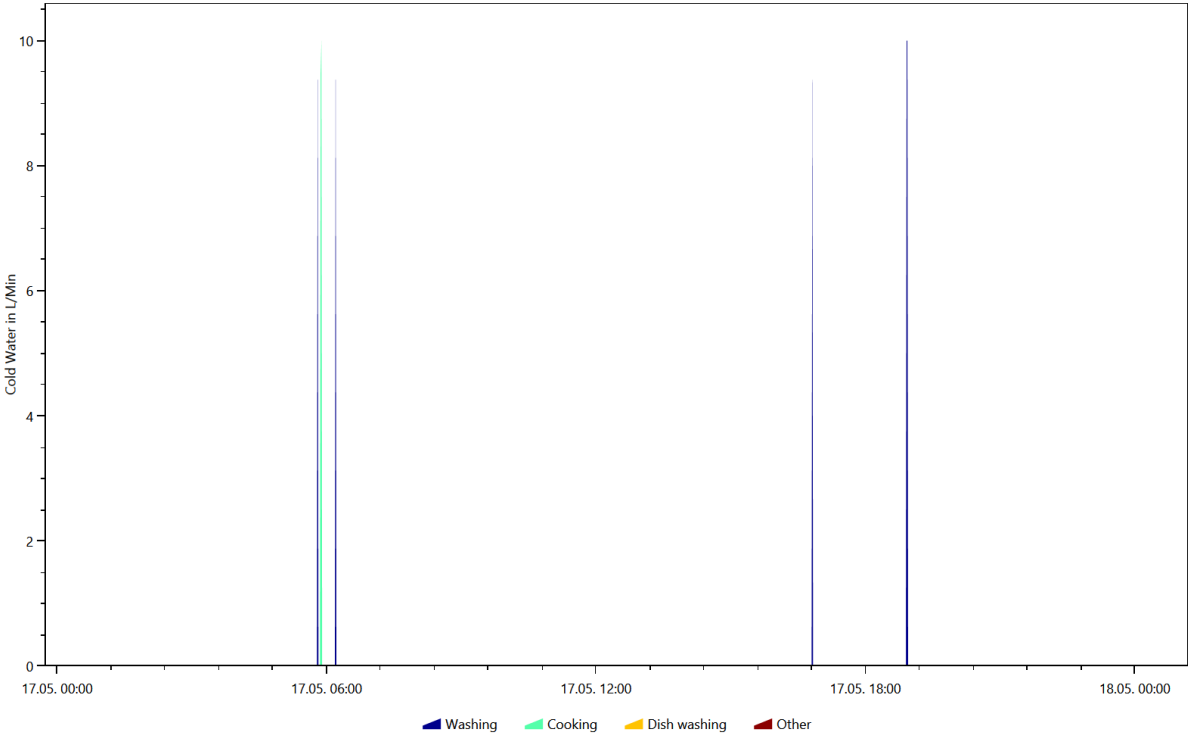

Cold Water, Coloring Scheme: Energieagentur.NRW Tags, Date 2016.8.25

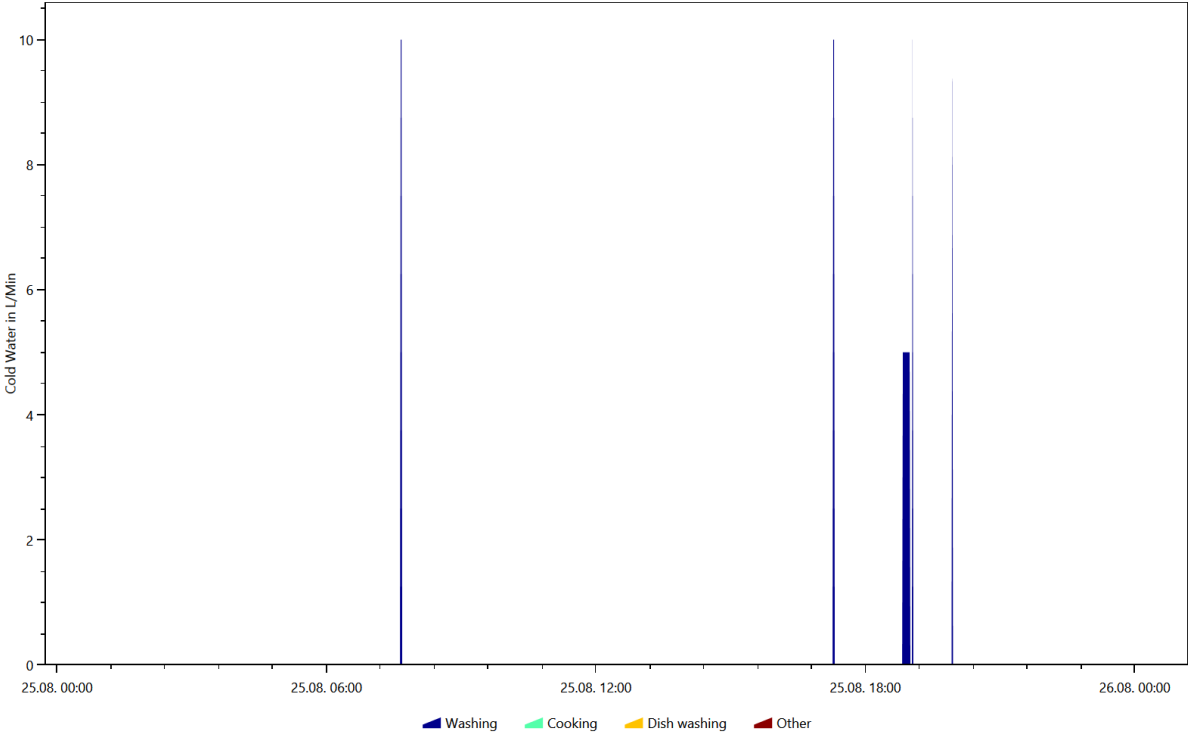

Electricity, Coloring Scheme: Destatis Water Usage Statistics, Date 2016.12.16

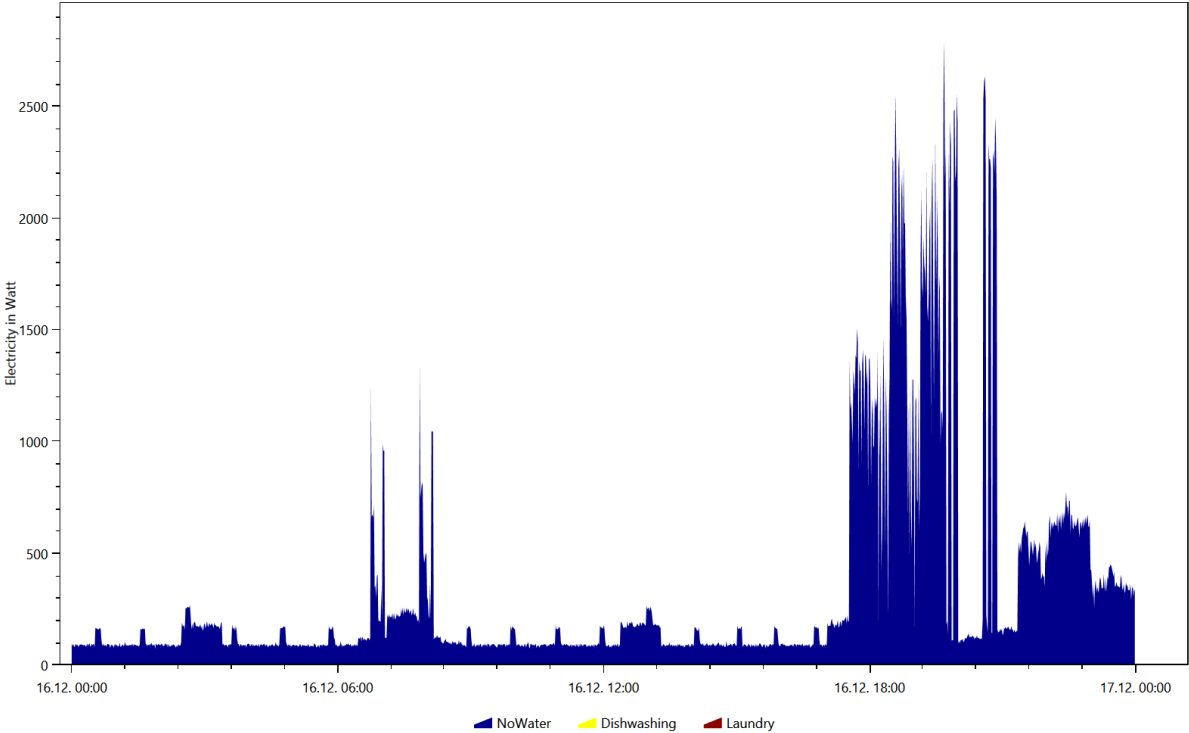

Electricity, Coloring Scheme: Destatis Water Usage Statistics, Date 2016.12.23

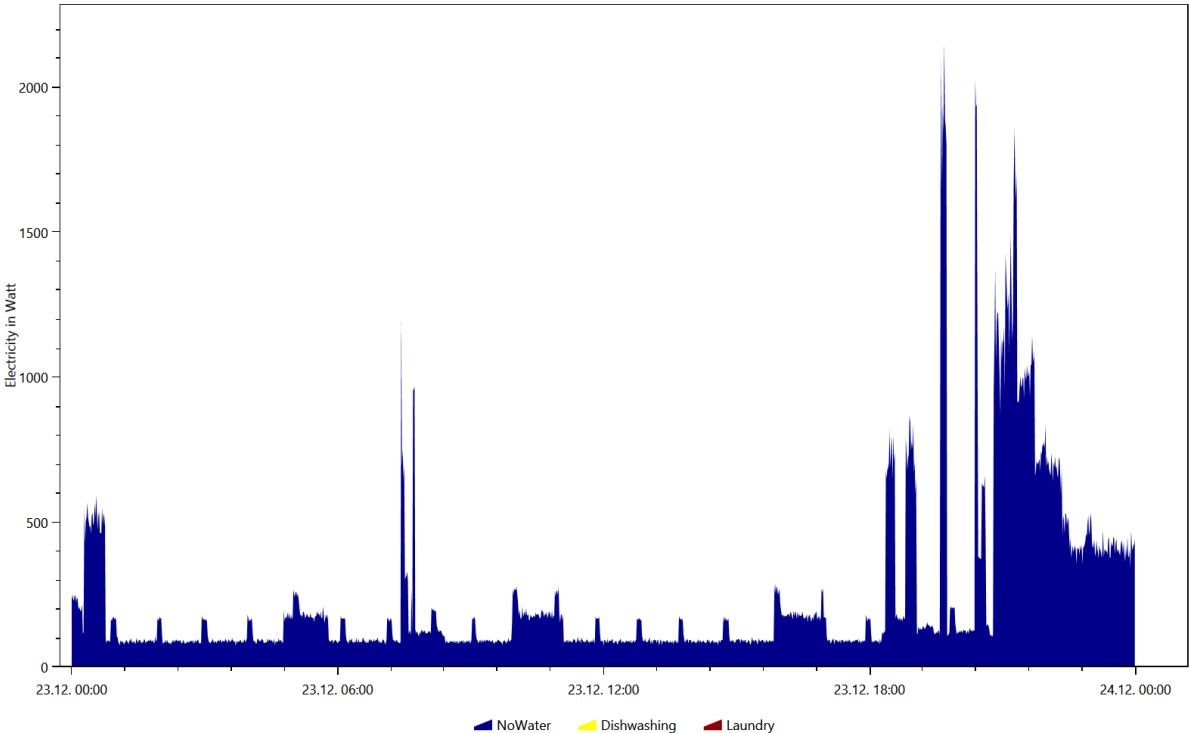

Electricity, Coloring Scheme: Destatis Water Usage Statistics, Date 2016.3.10

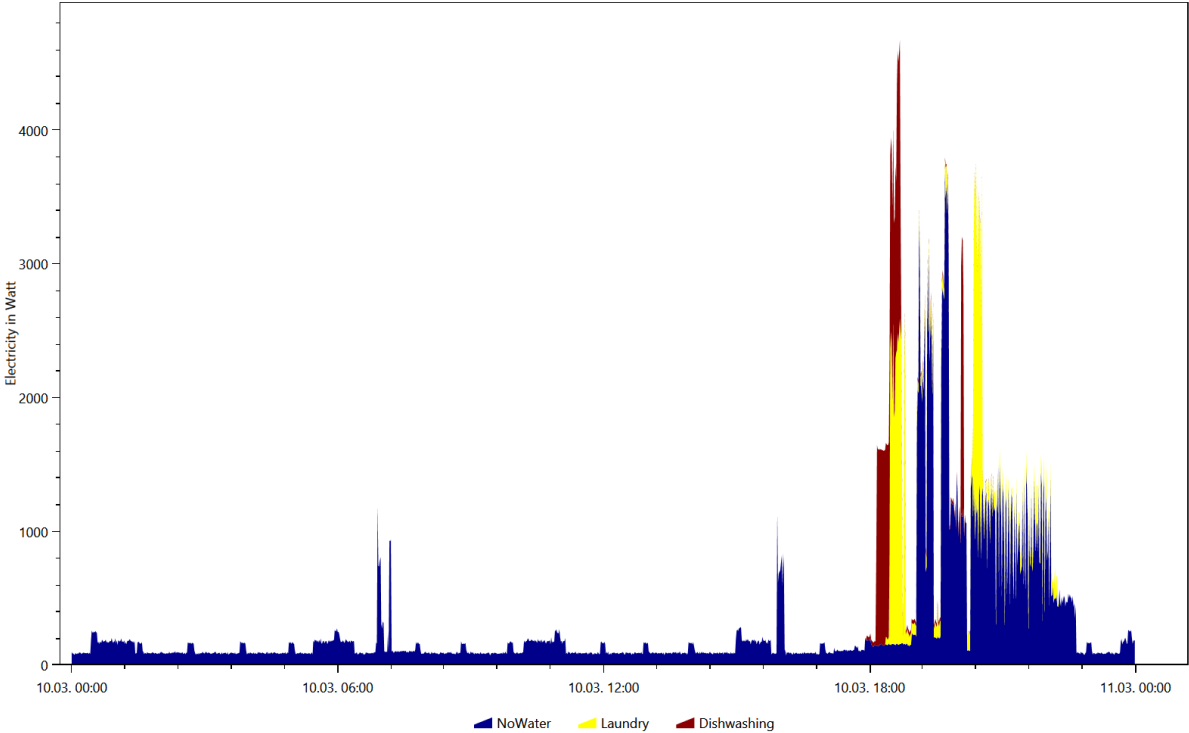

Electricity, Coloring Scheme: Destatis Water Usage Statistics, Date 2016.4.13

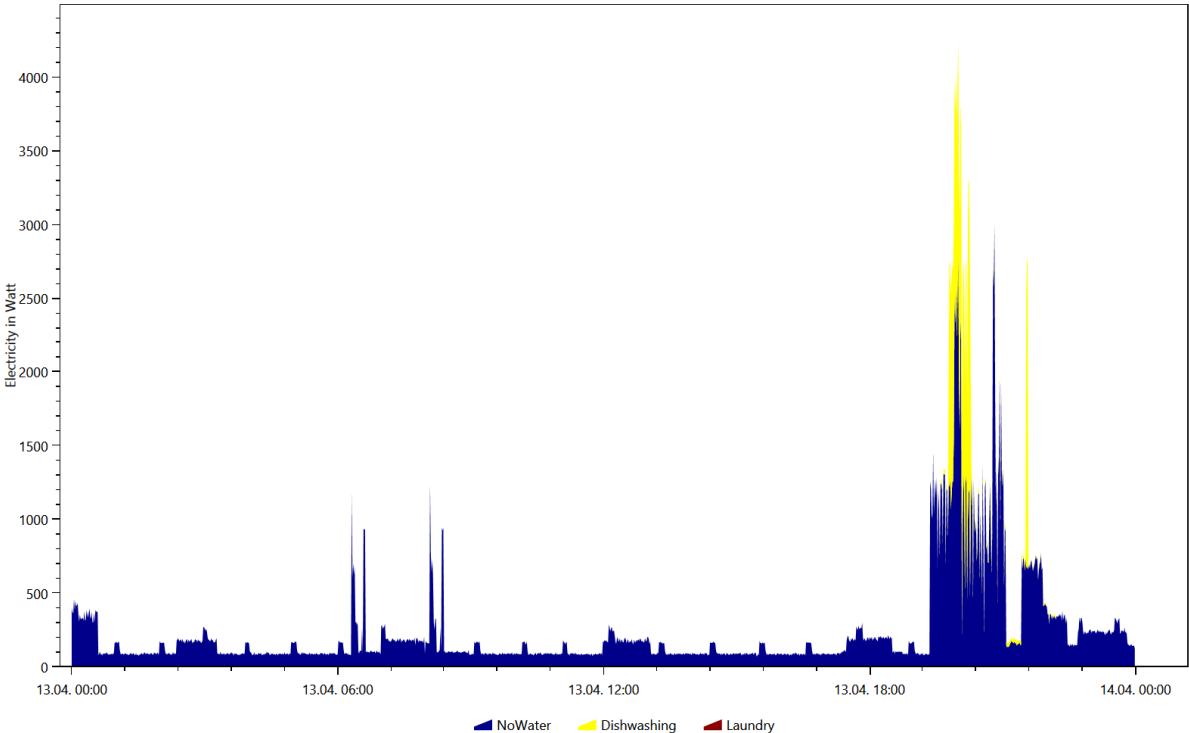

Electricity, Coloring Scheme: Destatis Water Usage Statistics, Date 2016.4.8

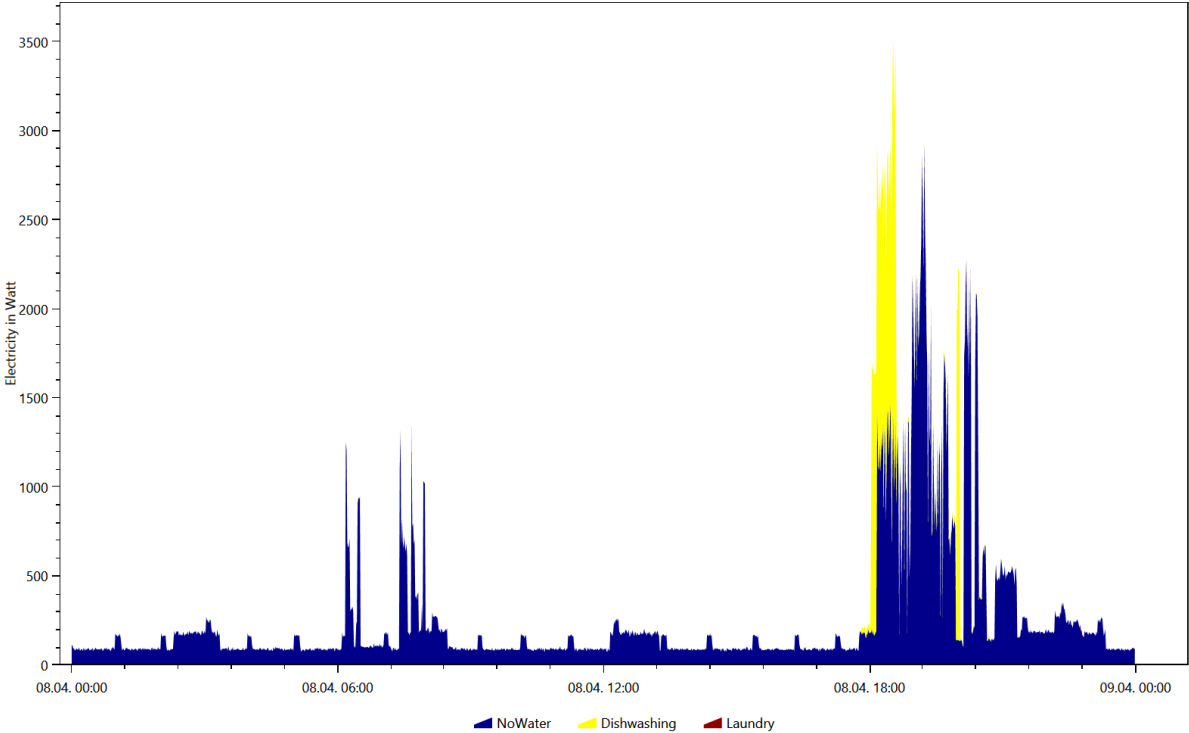

Electricity, Coloring Scheme: Energieagentur.NRW Tags, Date 2016.12.16

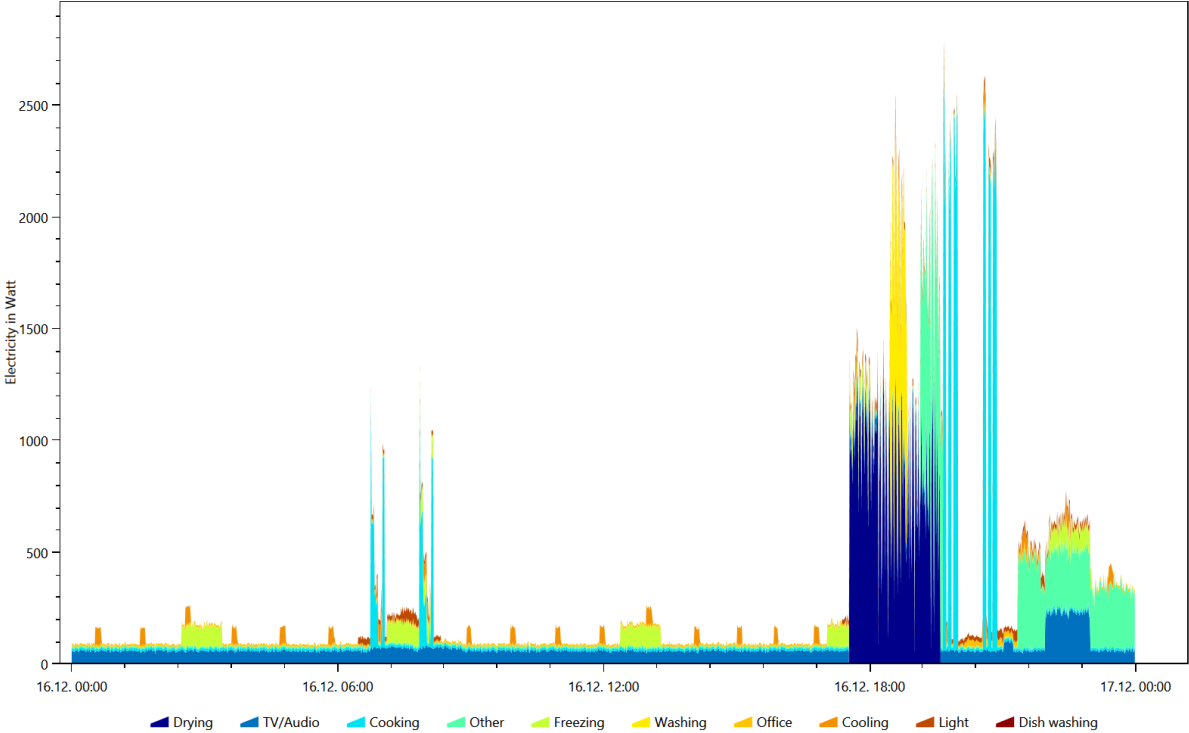

Electricity, Coloring Scheme: Energieagentur.NRW Tags, Date 2016.3.10

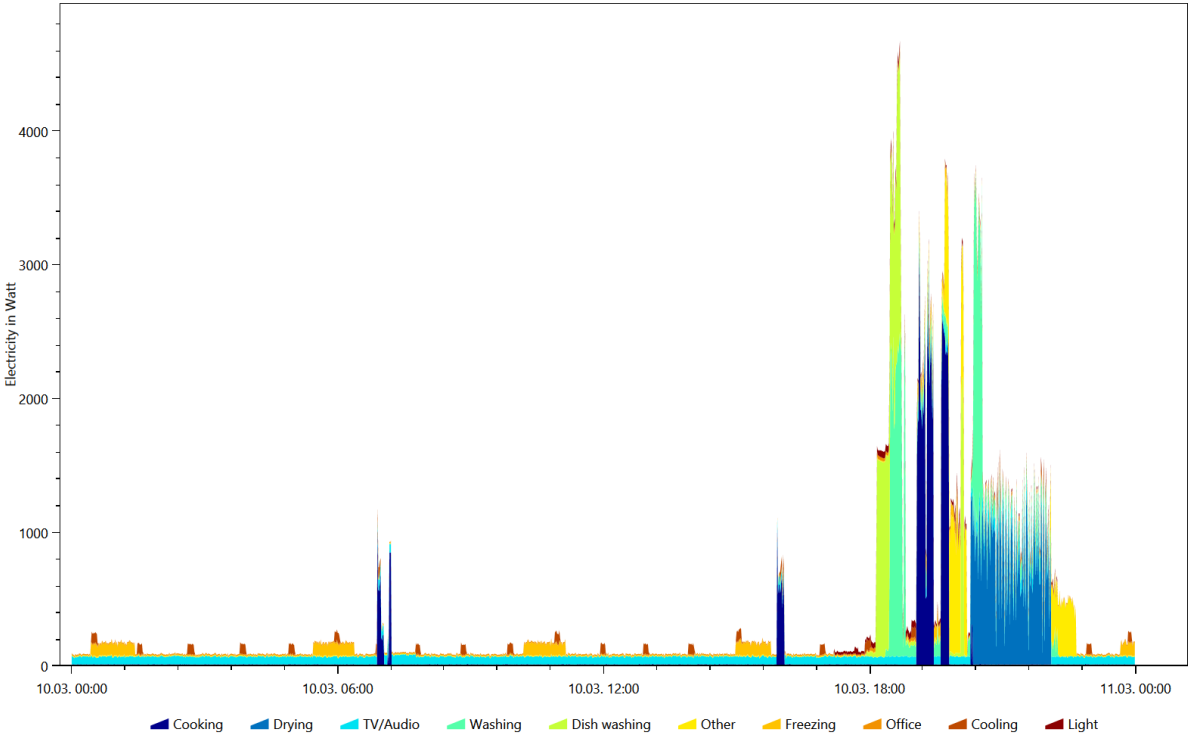

Electricity, Coloring Scheme: Energieagentur.NRW Tags, Date 2016.4.13

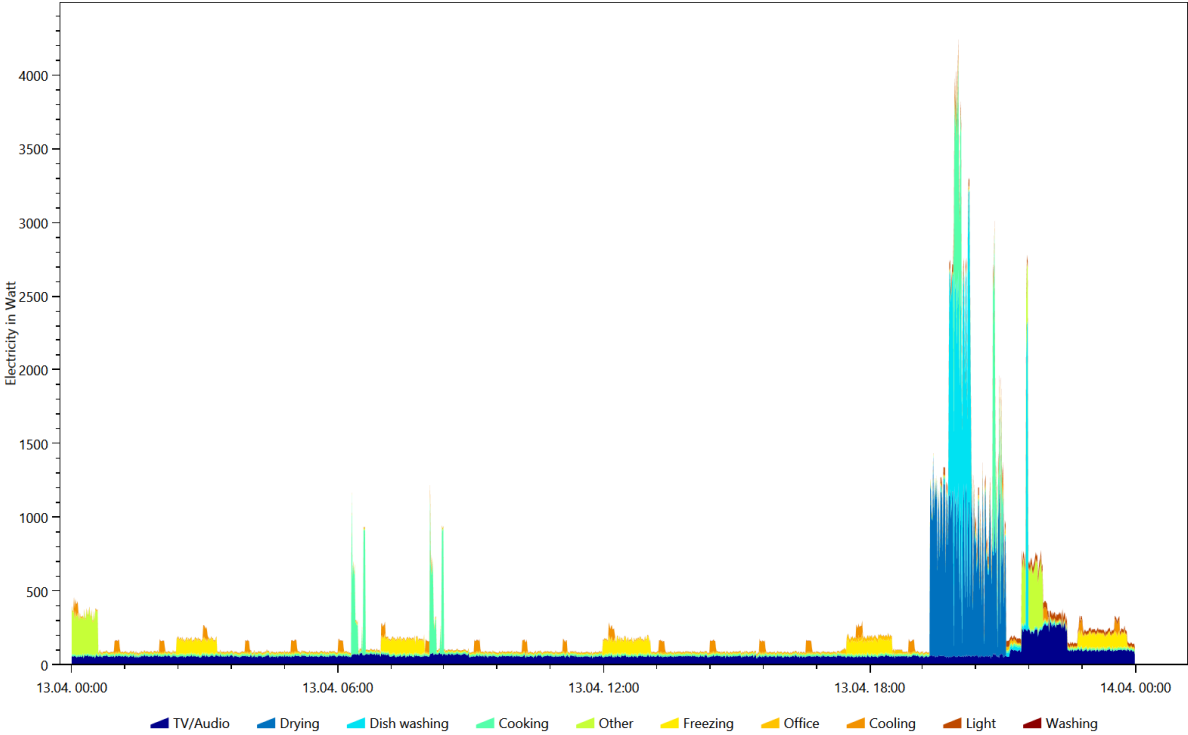

Electricity, Coloring Scheme: Energieagentur.NRW Tags, Date 2016.4.8

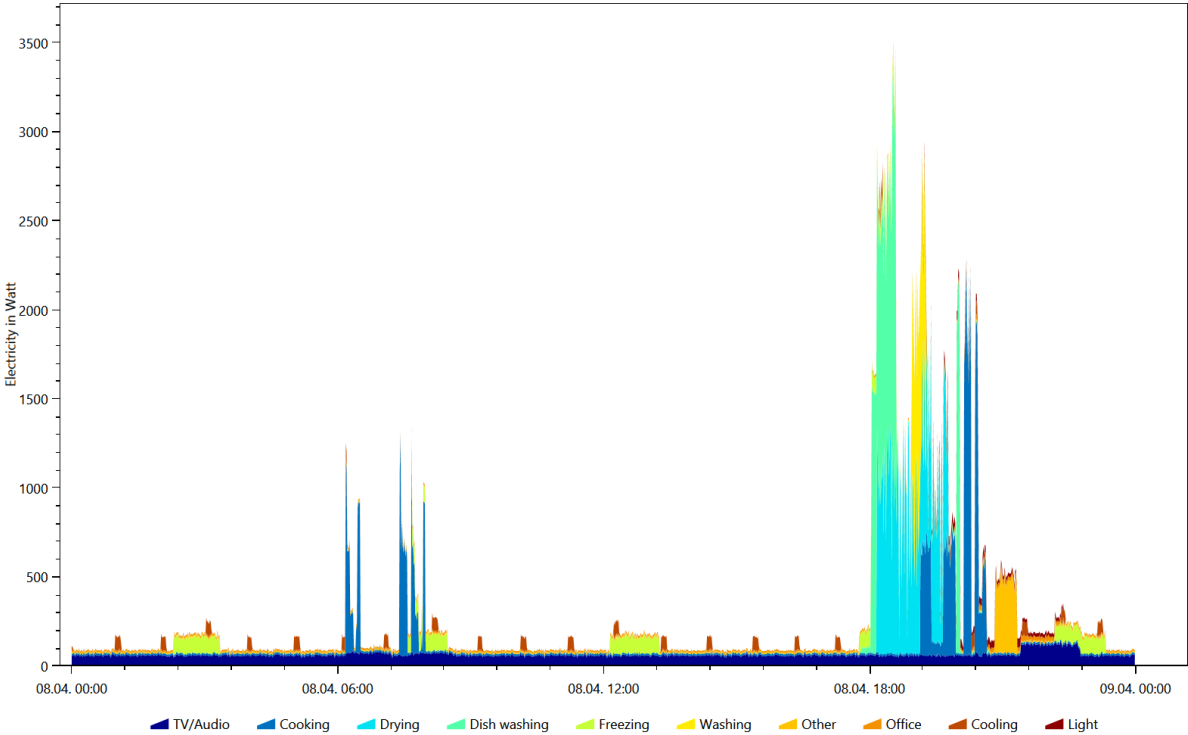

Warm Water, Coloring Scheme: Destatis Water Usage Statistics, Date 2016.1.1

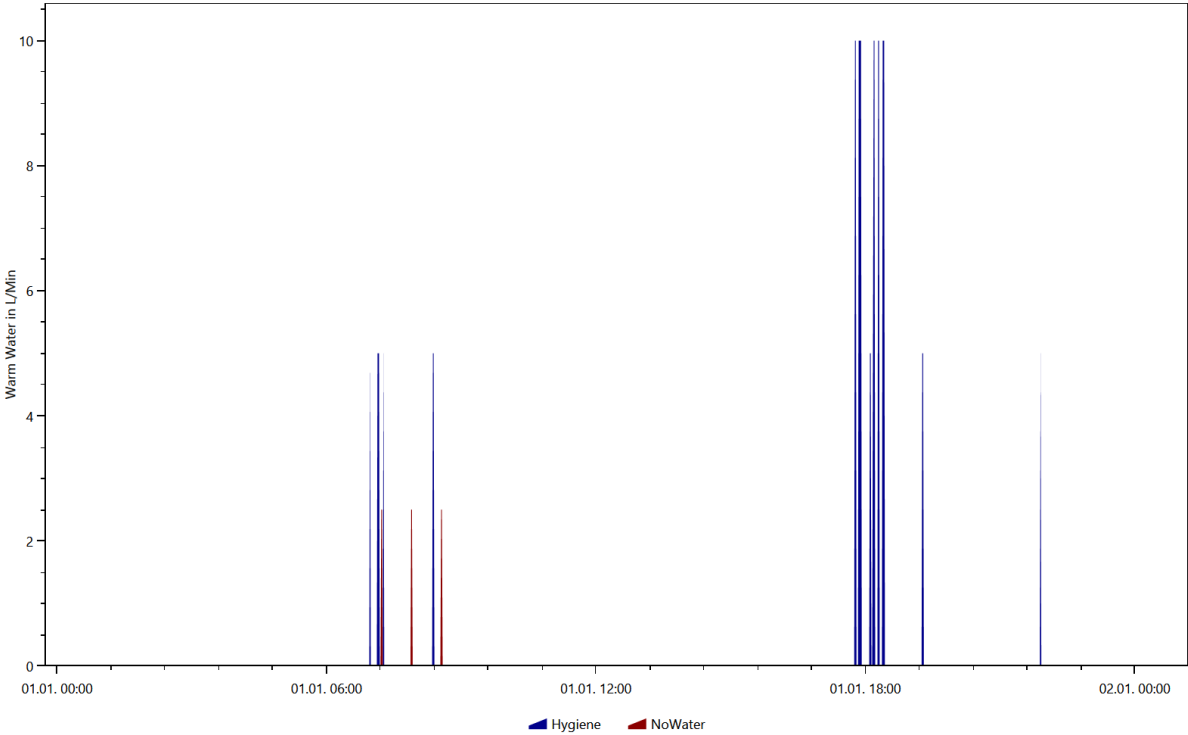

Warm Water, Coloring Scheme: Destatis Water Usage Statistics, Date 2016.11.3

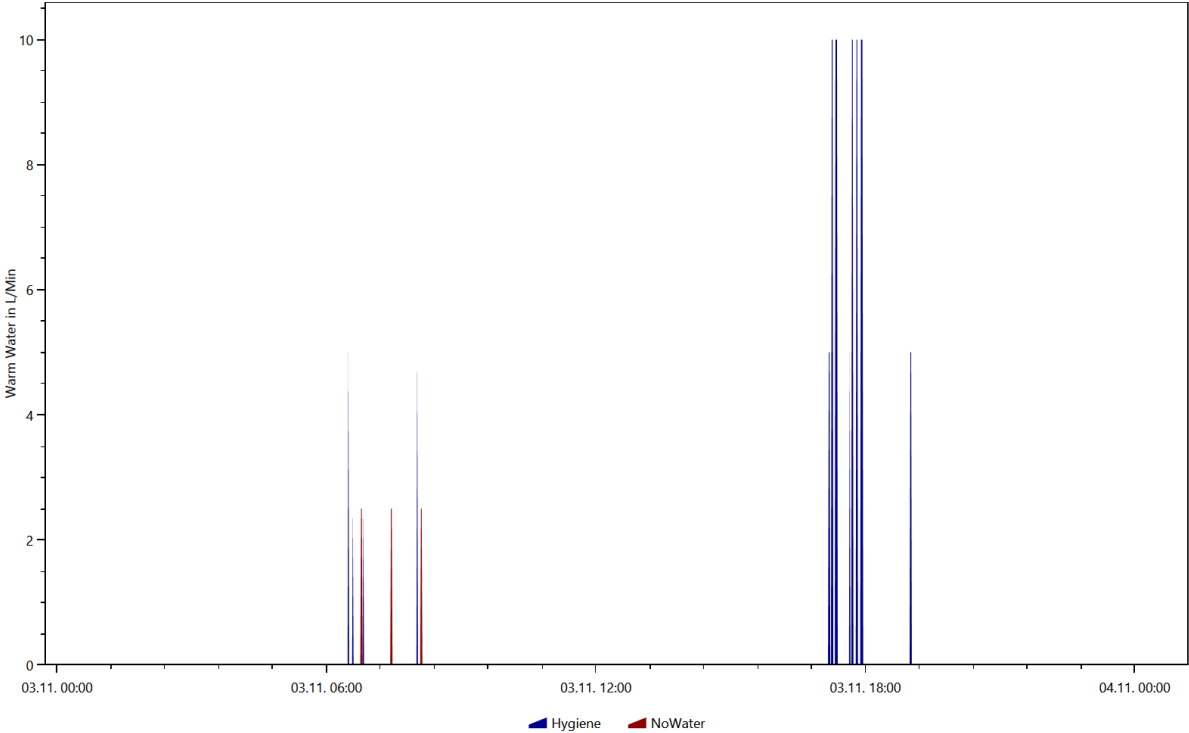

Warm Water, Coloring Scheme: Destatis Water Usage Statistics, Date 2016.12.8

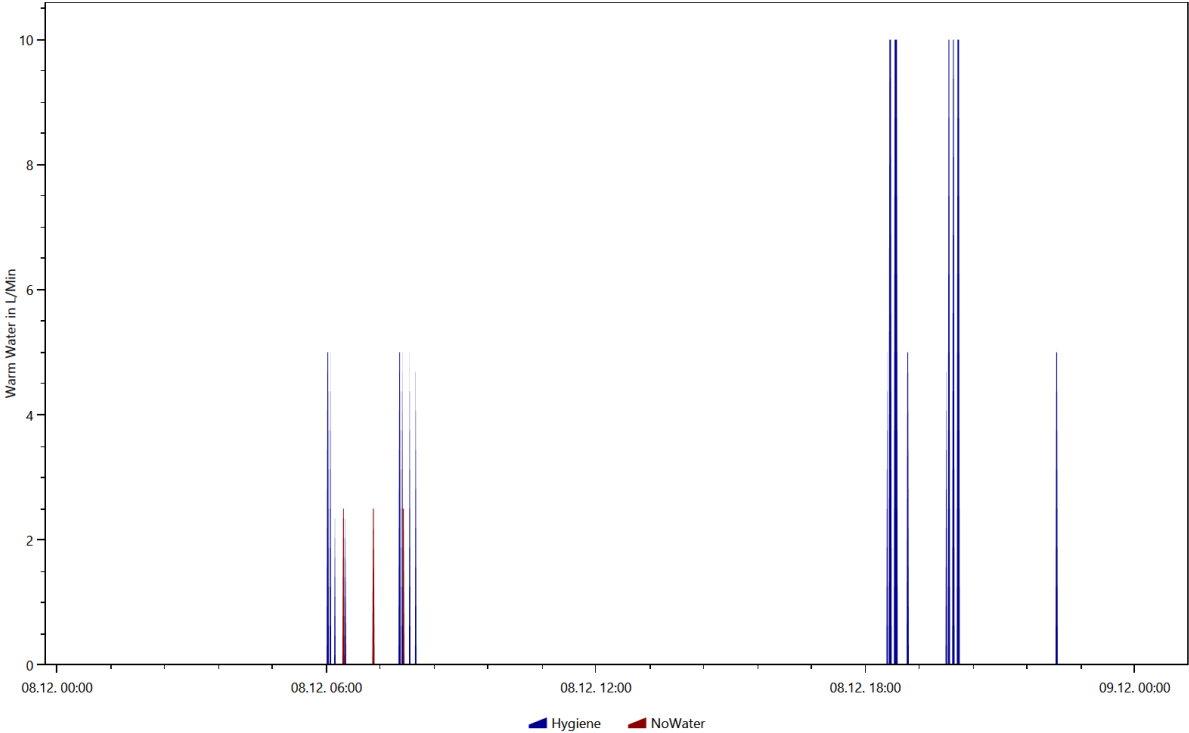

Warm Water, Coloring Scheme: Destatis Water Usage Statistics, Date 2016.3.30

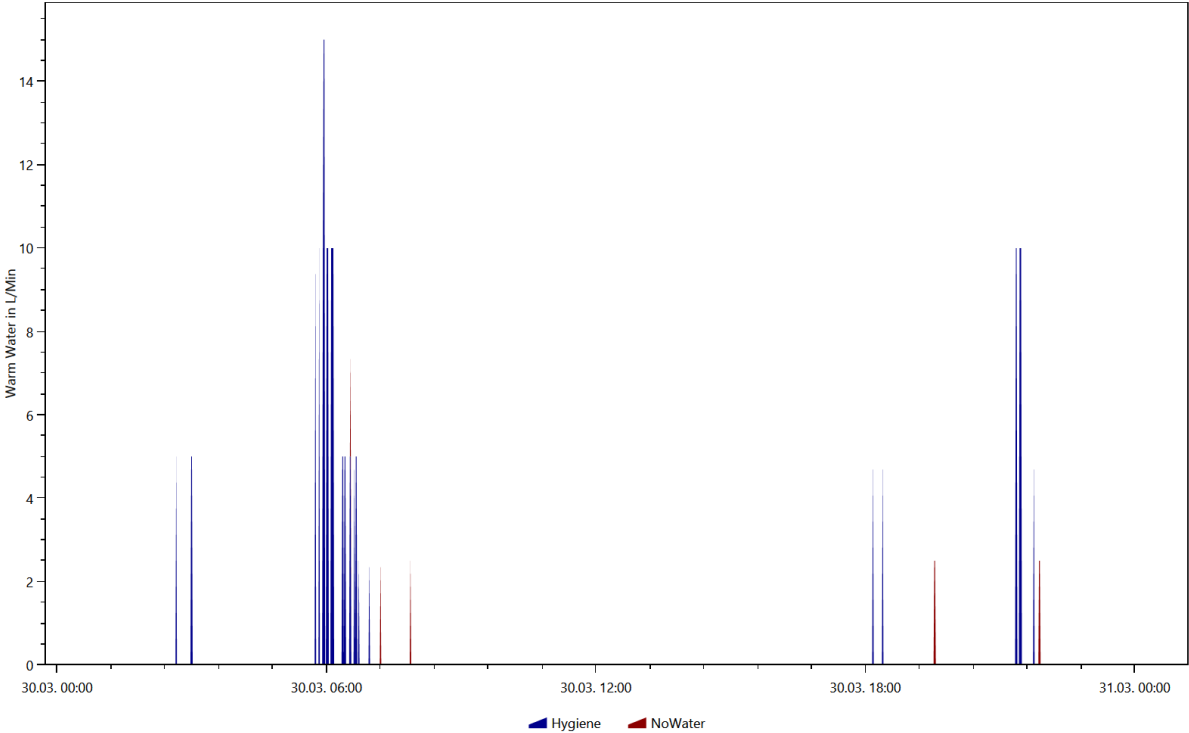

Warm Water, Coloring Scheme: Destatis Water Usage Statistics, Date 2016.6.11

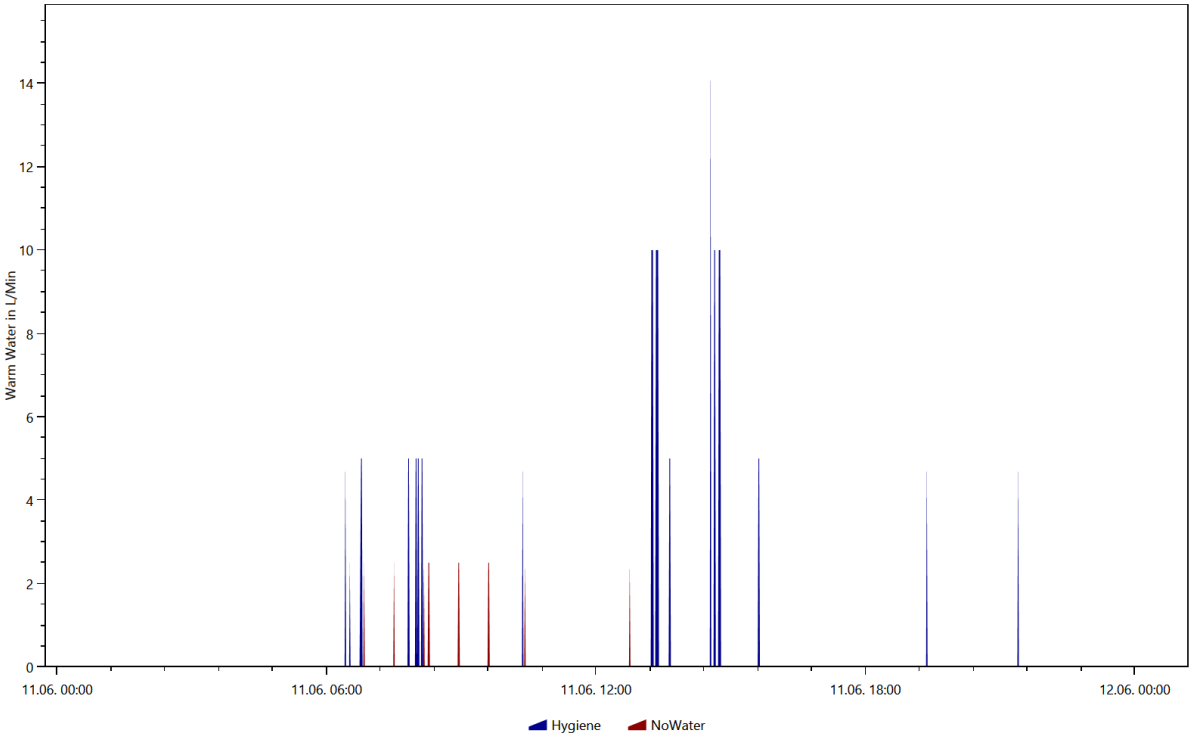

Warm Water, Coloring Scheme: Energieagentur.NRW Tags, Date 2016.1.1

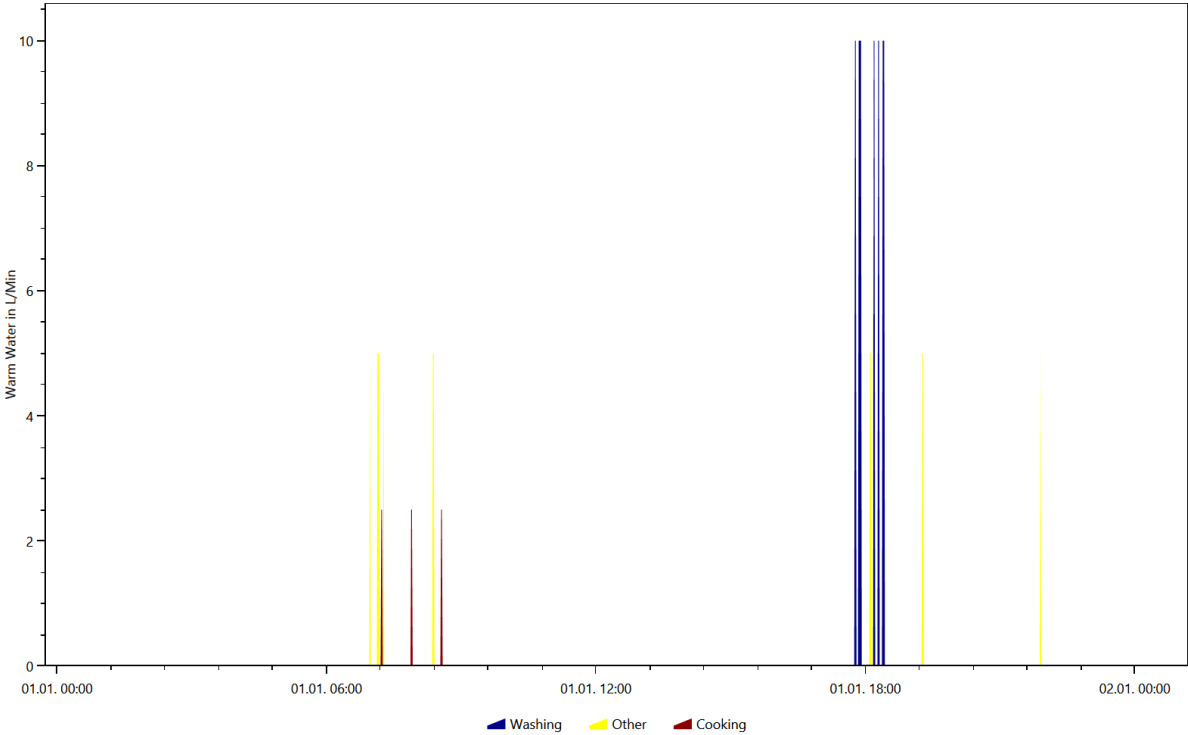

Warm Water, Coloring Scheme: Energieagentur.NRW Tags, Date 2016.11.3

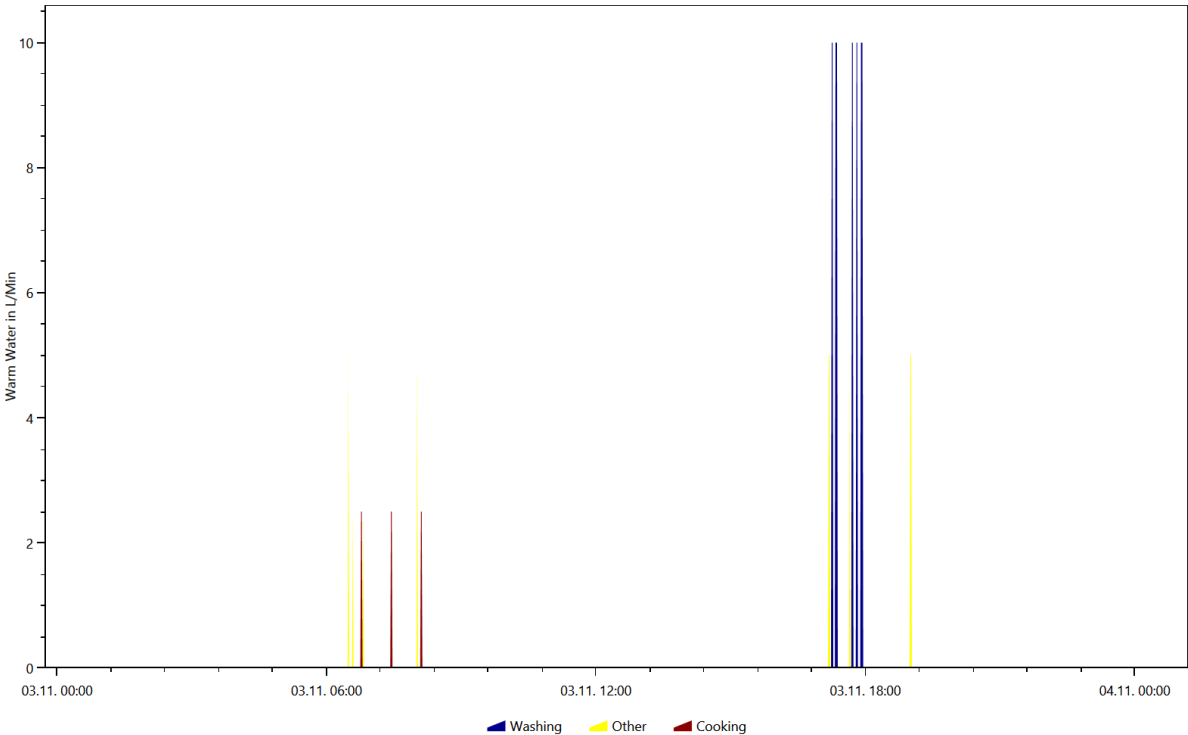

Warm Water, Coloring Scheme: Energieagentur.NRW Tags, Date 2016.3.30

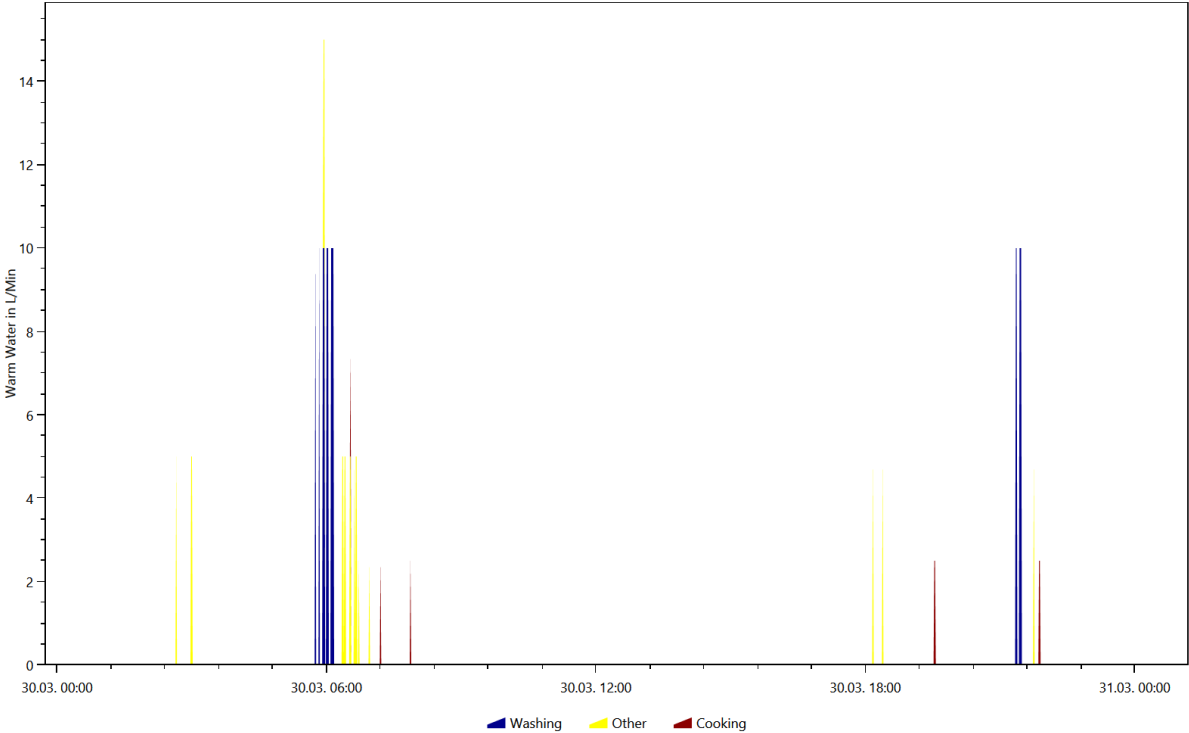

Warm Water, Coloring Scheme: Energieagentur.NRW Tags, Date 2016.6.11

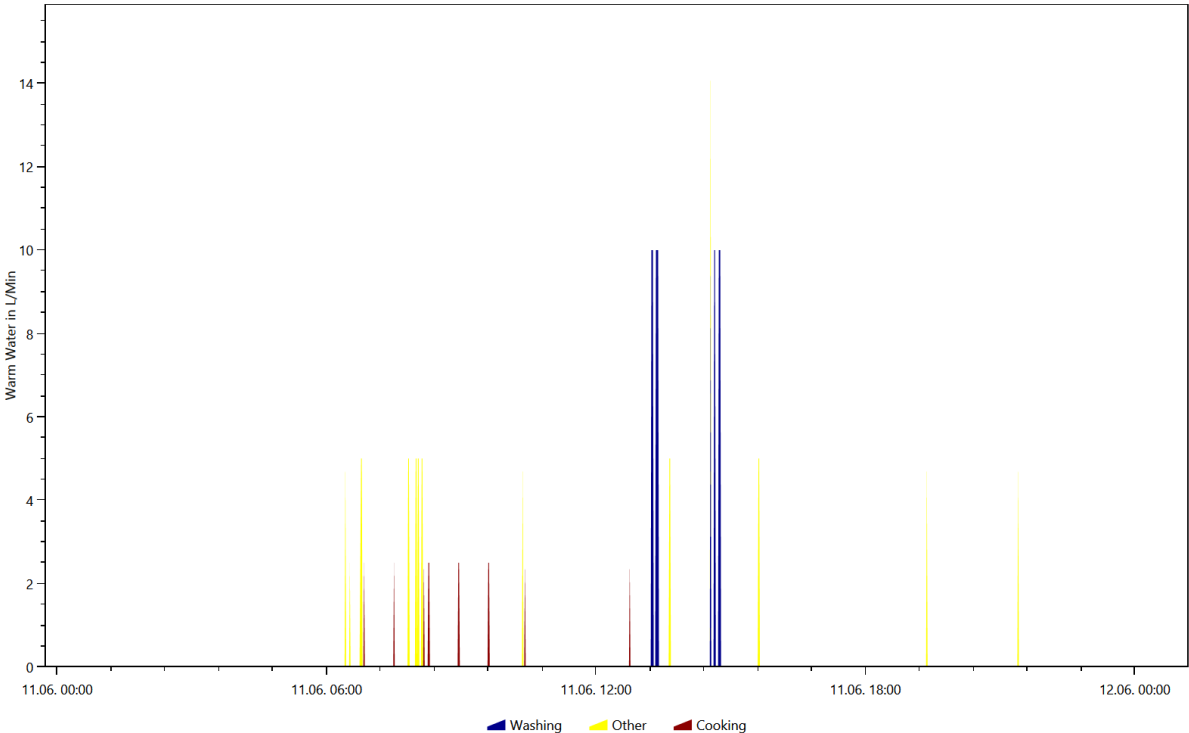

Overview of the time and power of the use per load type per device

This is made from the files starting with: **TimeOfUseEnergyProfiles**

The time of use energy profiles show when each device was used and how much power it used.

Cold Water

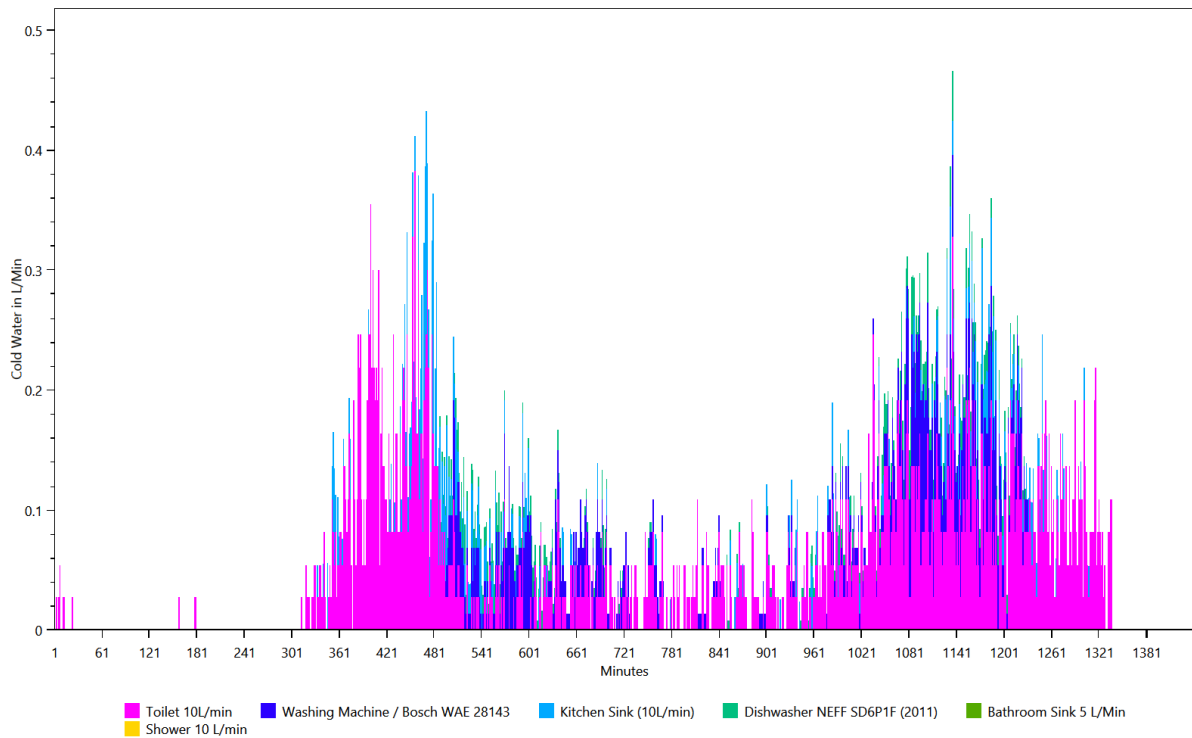

Electricity

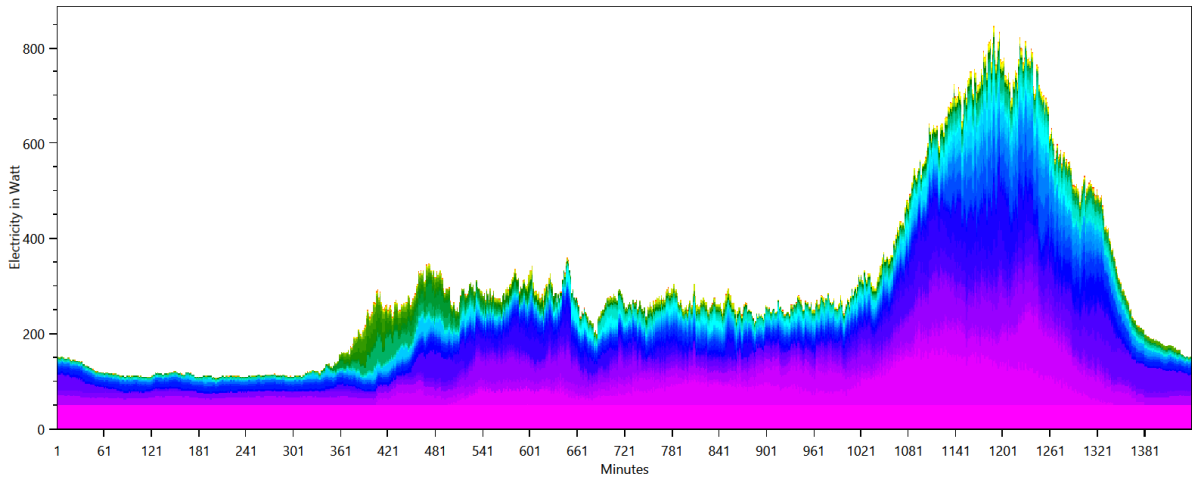

- Home Server 50 W
- Microwave / Panasonic NN 5259
- Kitchen Stove / Bauknecht Heko 750 PT Kitchen-stove right hind
- CD/DVD Player / Philips DVDR 725 H
- AFK BM-2N
- Nespresso Coffee Machine, Single Cup
- Kitchen Stove / Bauknecht Heko 750 PT Kitchen stove front right - full power
- Bathroom Mirror Light 10 W (LED)
- Food Slicer / DOMO Schneidemaschine DO521S
- Bedroom Light (20W)
- Dryer / Miele T 8626 WP
- Humidifier DeLonghi UH 800E
- Kitchen Stove / Bauknecht Heko 750 PT Kitchen-stove left hind - full power
- Lawn Mower / Sabo 32-EL
- Living Room Light (Energy Saving Lamp, 20W)
- Juicer / Moulinex Vitafruit
- Electric Razor Braun Cruzer 5
- Steam Iron / Philips GC 4410
- Bauknecht GTE 260
- Dishwasher NEFF SD6P1F (2011)
- Washing Machine / Bosch WAE 28143
- Miele DG 1450
- Electronic Hometrainer / Kettler Satura E
- Siemens KI 20 LA 65 (A+)
- Sony PlayStation 3
- Single Stove Plate
- Router O2 Box 6431
- TV Medion MD20123_DE_A
- Laptop Sony Vaio SVE151G11M
- Hair Dryer Braun Silencio 1250
- Atika LH 2500 G
- Vacuum Cleaner Robot / iRobot Roomba 555
- SAT Receiver / Kathrein UFS913
- Clatronic MS 3249 Milk Foamer
- Kitchen radio / AEG KRC 4323 CD
- Hedge Trimmer / Bosch AHS 550-24 ST
- Egg Cooker / Russell Hobbs 14048-56 Stylo
- Air Conditioning / De Longhi PAC FX 400 eco
- Kitchen Light (20W)
- Electric Kettle / Petra WK288 1.5L
- Extractor Hood / Miele DA 429-4
- Handmixer / Phillips Robust HR 1581
- Electric Toothbrush Dondodent Professional Clean
- Blender Vitamix Moulinex
- Eye Glass Cleaner Grundig UC 5020
- Energy Saving Lamp / EL-REF 11 E27

Warm Water

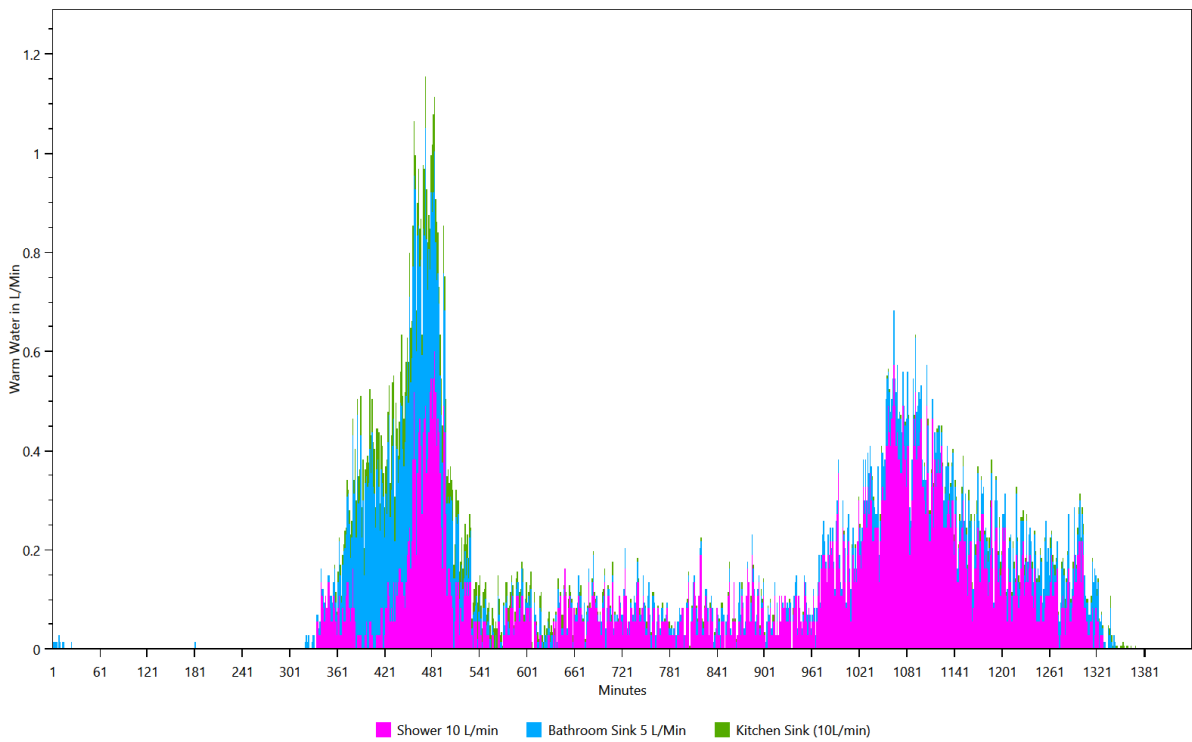

- Shower 10 L/min
- Bathroom Sink 5 L/Min
- Kitchen Sink (10L/min)

Energy use per load type during different seasons, split by weekday/saturday/sunday

This is made from the files starting with: WeekdayProfiles

This graph shows for each load type the average power consumption per day grouped by season and weekday/saturday/sunday.

Cold Water

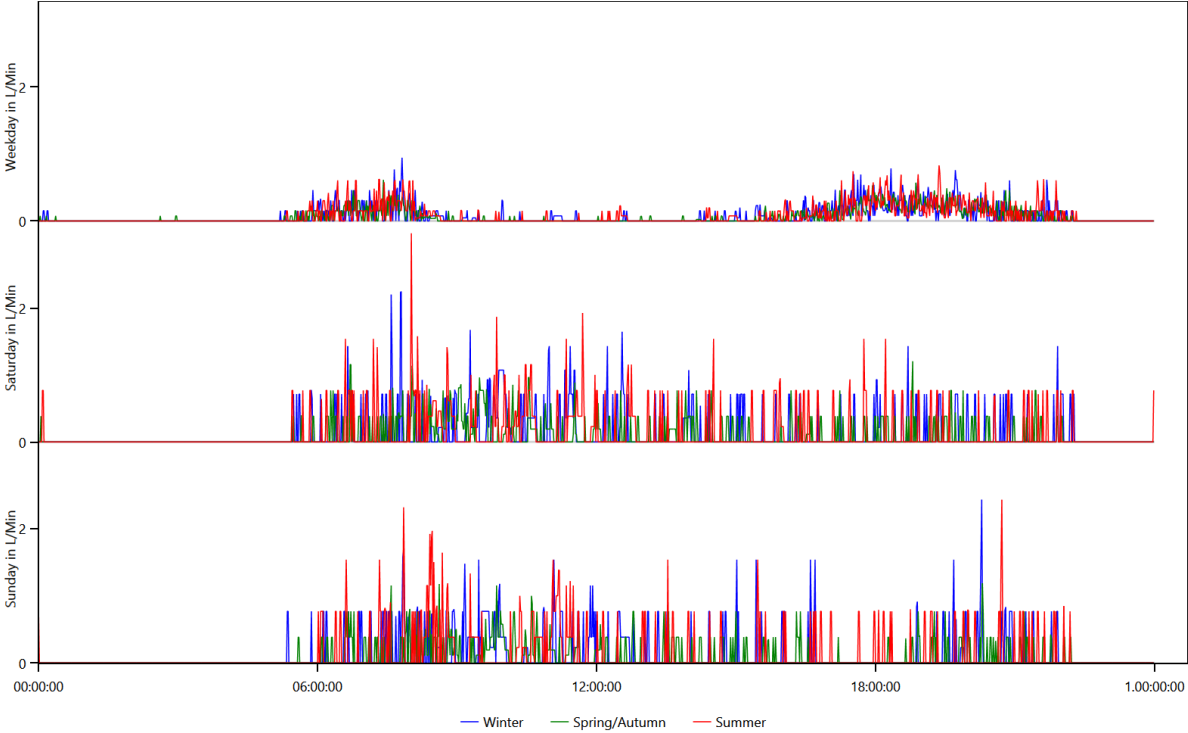

Electricity

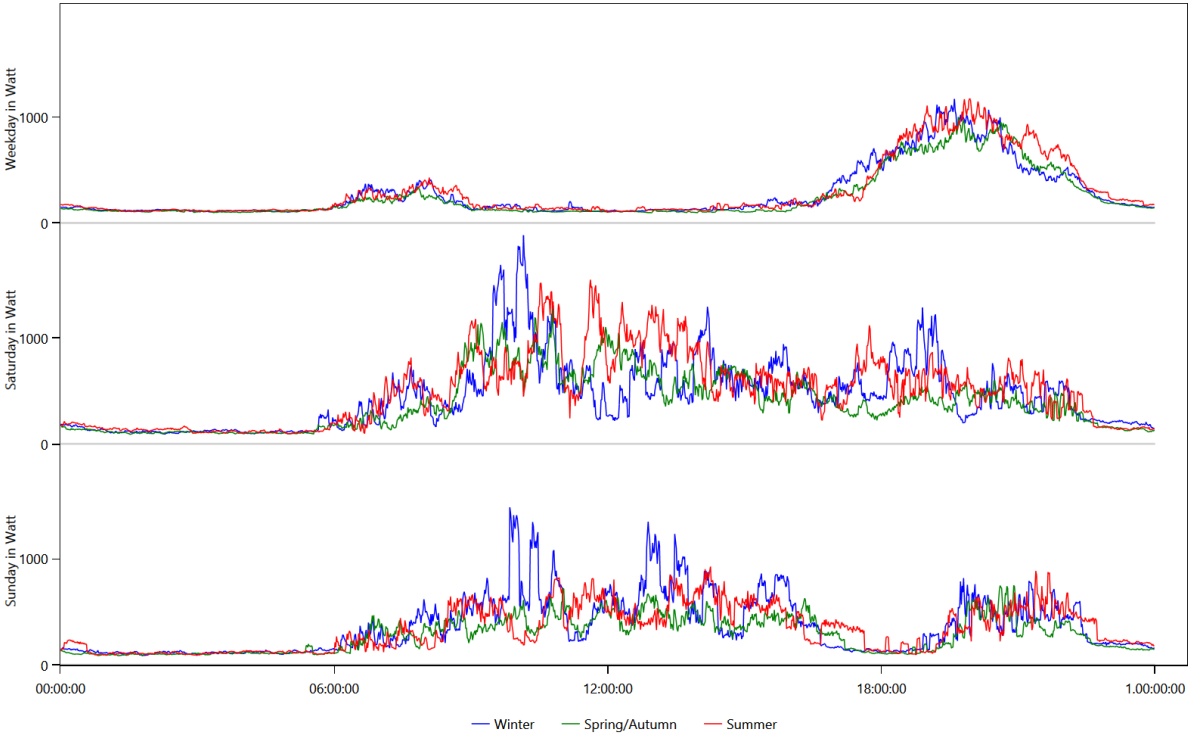

Warm Water

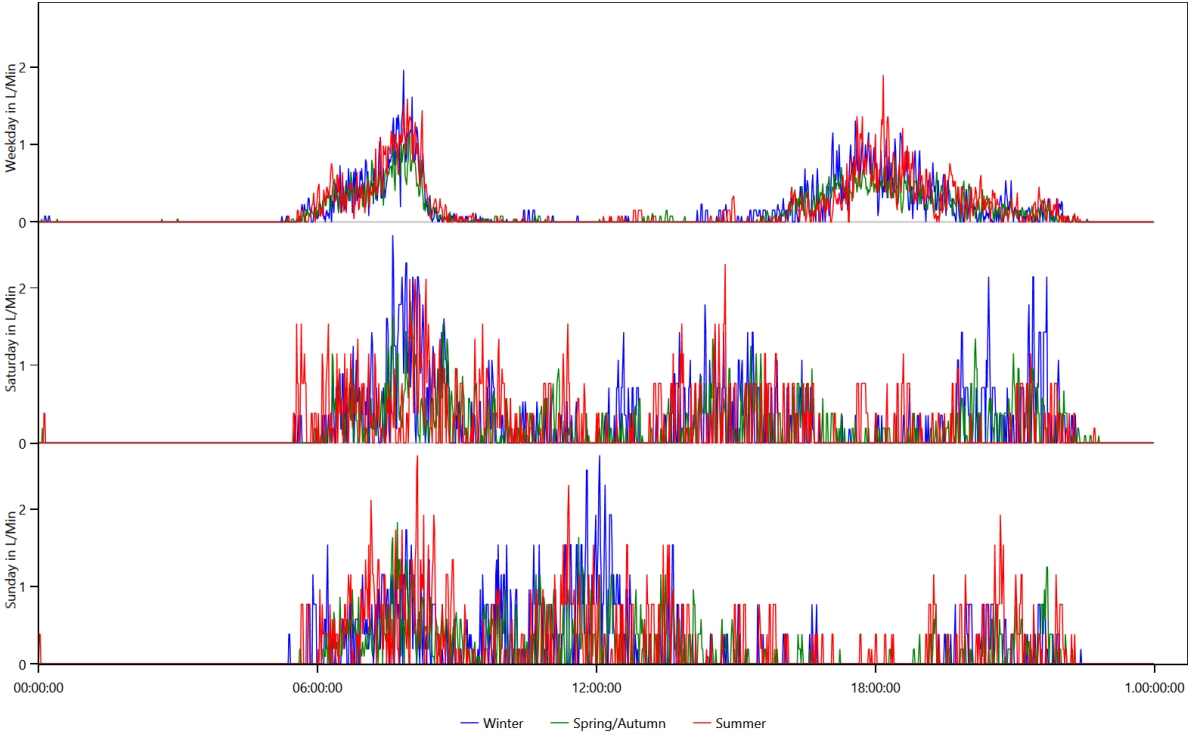

Location Distribution per Person

This is made from the files starting with: LocationStatistics

These charts show where the persons spend their time.

CHR01 Rubi (23 Female)

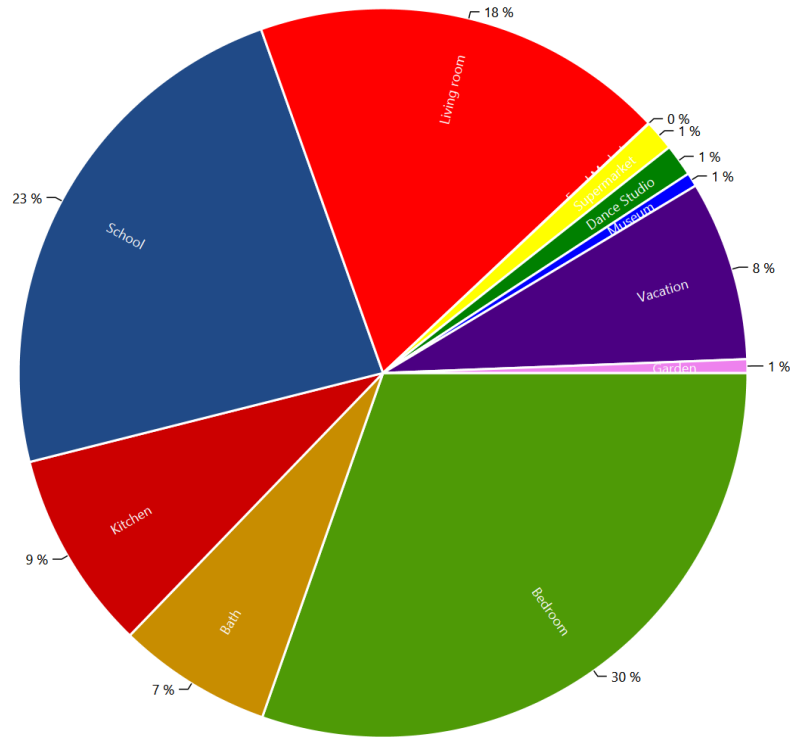

CHR01 Sami (25 Male)

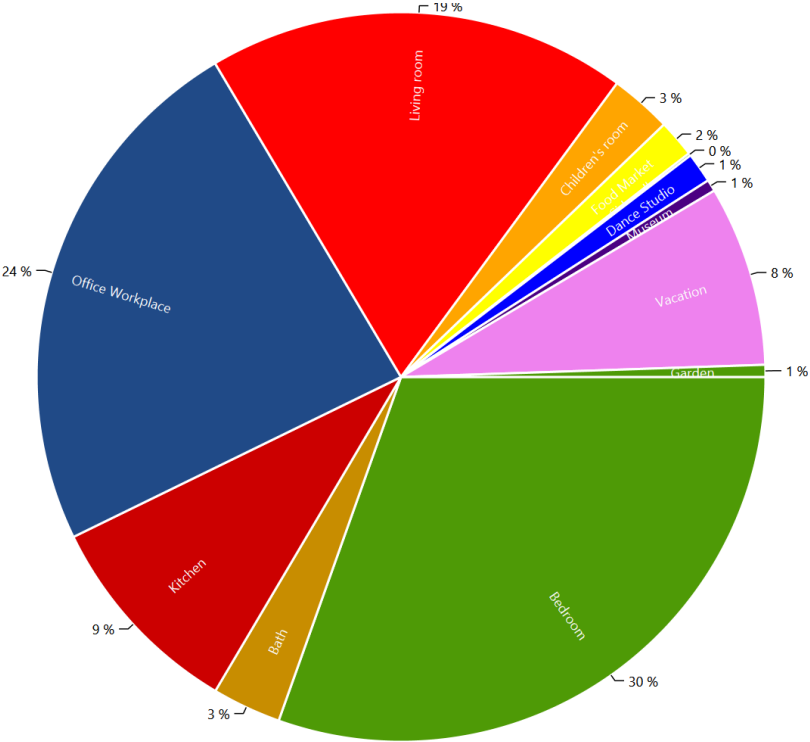

Actions.csv

This is made from the files starting with: Actions

These files show the actions of each person in the household. The content looks like this:

Actions.HH0.csv

```
Time step;Calendertime;Person;Selected affordance;Affordance Category;Is Sick
0;01.01.2016 00:00;CHR01 Rubi (23/Female);sleep bed 02 (08 h);sleep;False;
0;01.01.2016 00:00;CHR01 Sami (25/Male);sleep bed 08 (08 h);sleep;False;
418;01.01.2016 06:58;CHR01 Sami (25/Male);get ready in the morning (men);hygiene;False;
427;01.01.2016 07:07;CHR01 Sami (25/Male);go to the toilet;hygiene;False;
433;01.01.2016 07:13;CHR01 Sami (25/Male);eat breakfast (1 h);cooking;False;
444;01.01.2016 07:24;CHR01 Rubi (23/Female);eat a cooked meal (interrupting) (eat breakfast (1
h));cooking;False;
500;01.01.2016 08:20;CHR01 Rubi (23/Female);go to the toilet;hygiene;False;
500;01.01.2016 08:20;CHR01 Sami (25/Male);work at the office from 8:00 (9 h);work;False;
506;01.01.2016 08:26;CHR01 Rubi (23/Female);work as teacher ;work;False;
1066;01.01.2016 17:46;CHR01 Sami (25/Male);take a shower (men);hygiene;False;
1074;01.01.2016 17:54;CHR01 Rubi (23/Female);run the dishwasher (triggered);cleaning;False;
1084;01.01.2016 18:04;CHR01 Sami (25/Male);go to the toilet;hygiene;False;
1090;01.01.2016 18:10;CHR01 Sami (25/Male);use the laptop (1 h);Active Entertainment (Computer, Internet
etc);False;
1091;01.01.2016 18:11;CHR01 Rubi (23/Female);take a shower with hair washing (women) (20 min hair
drying);hygiene;False;
1154;01.01.2016 19:14;CHR01 Rubi (23/Female);go to the toilet;hygiene;False;
1160;01.01.2016 19:20;CHR01 Rubi (23/Female);do laundry at 30°C (by variable);cleaning;False;
1164;01.01.2016 19:24;CHR01 Sami (25/Male);cook pasta and eat it;cooking;False;
1176;01.01.2016 19:36;CHR01 Rubi (23/Female);cook together in the evening;cooking;False;
1187;01.01.2016 19:47;CHR01 Sami (25/Male);play Playstation;Passive Entertainment (TV etc.);False;
```

Sum Profiles

This is made from the files starting with: SumProfiles

This shows the energy use during the simulation.

Summed up curve for Cold Water from SumProfiles.Cold Water.png

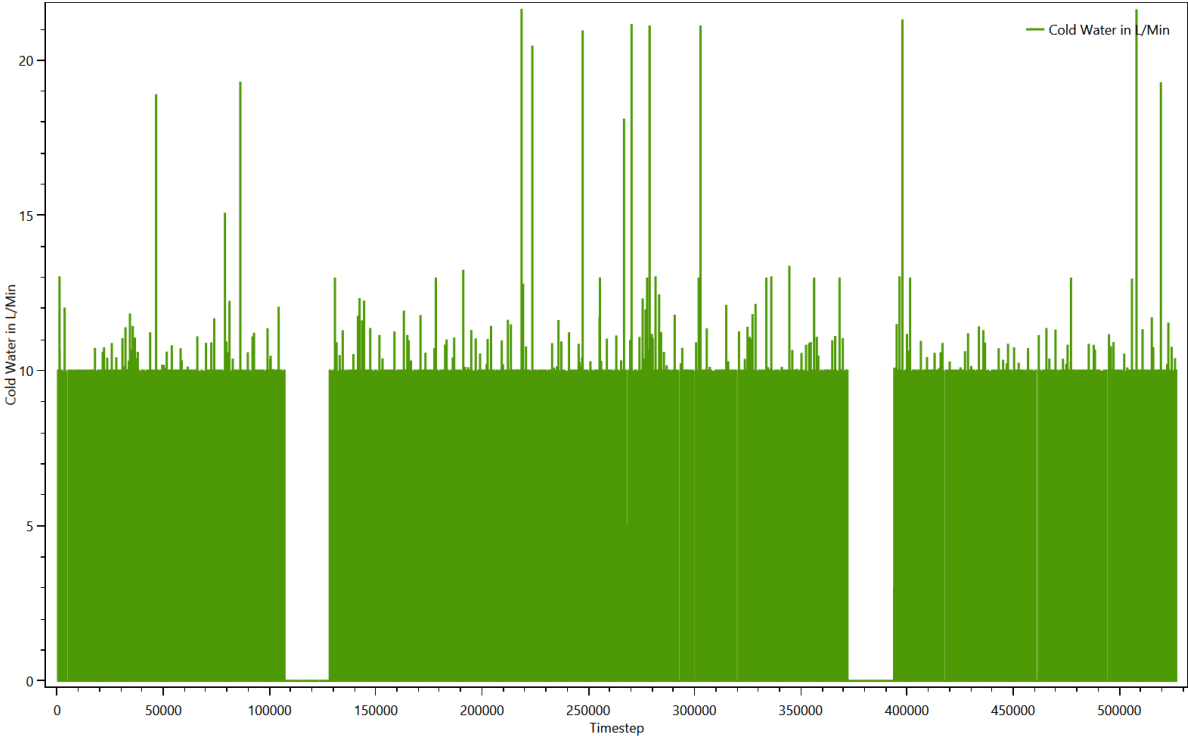

Summed up curve for Cold WaterMinMax from SumProfiles.Cold WaterMinMax.png

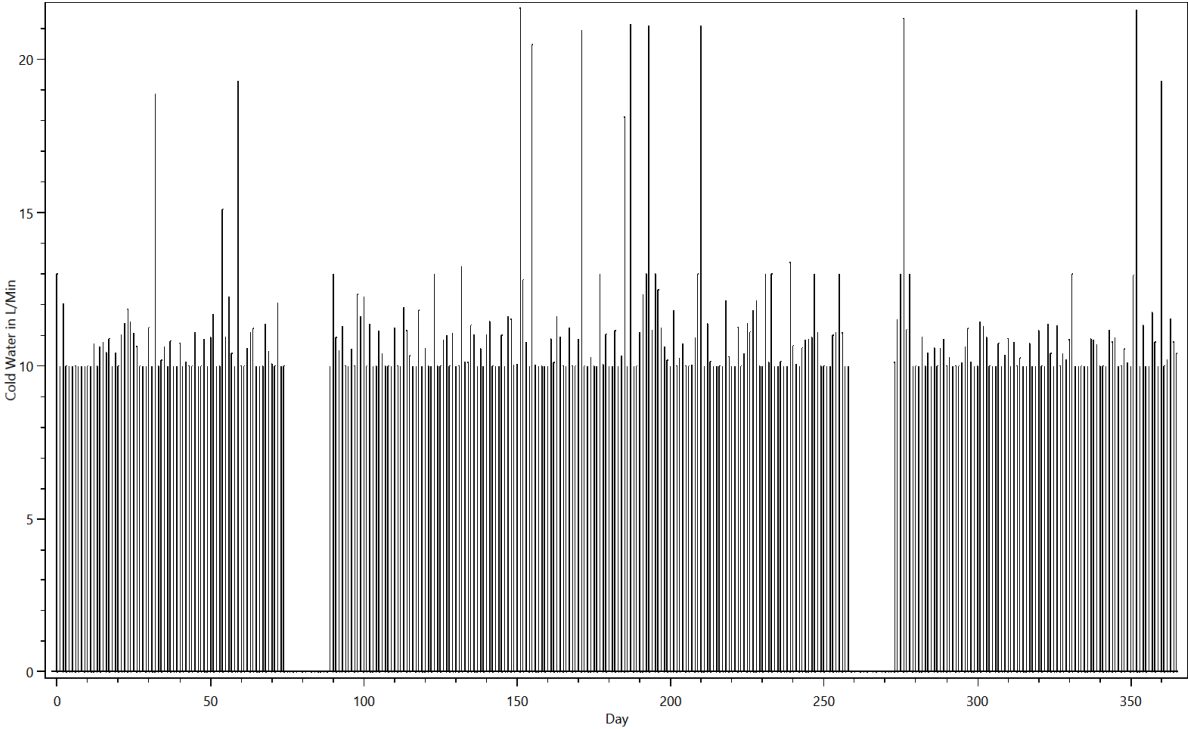

Summed up curve for Electricity from SumProfiles.Electricity.png

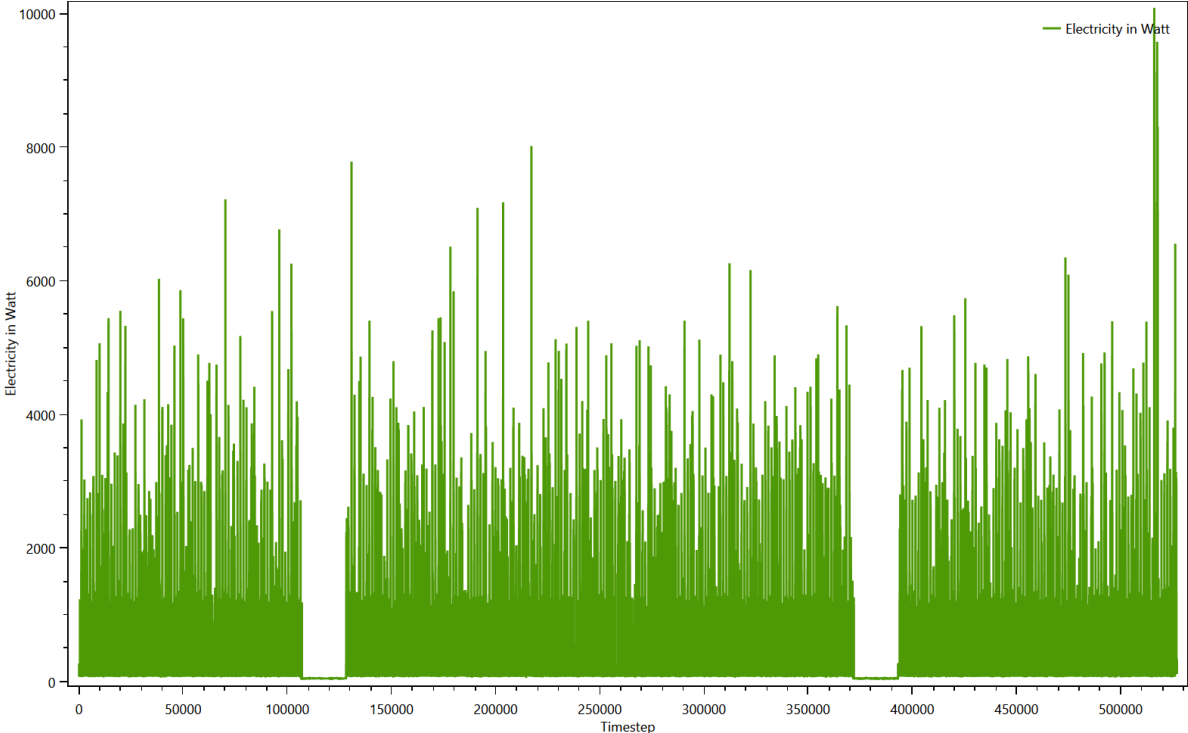

Summed up curve for ElectricityMinMax from SumProfiles.ElectricityMinMax..png

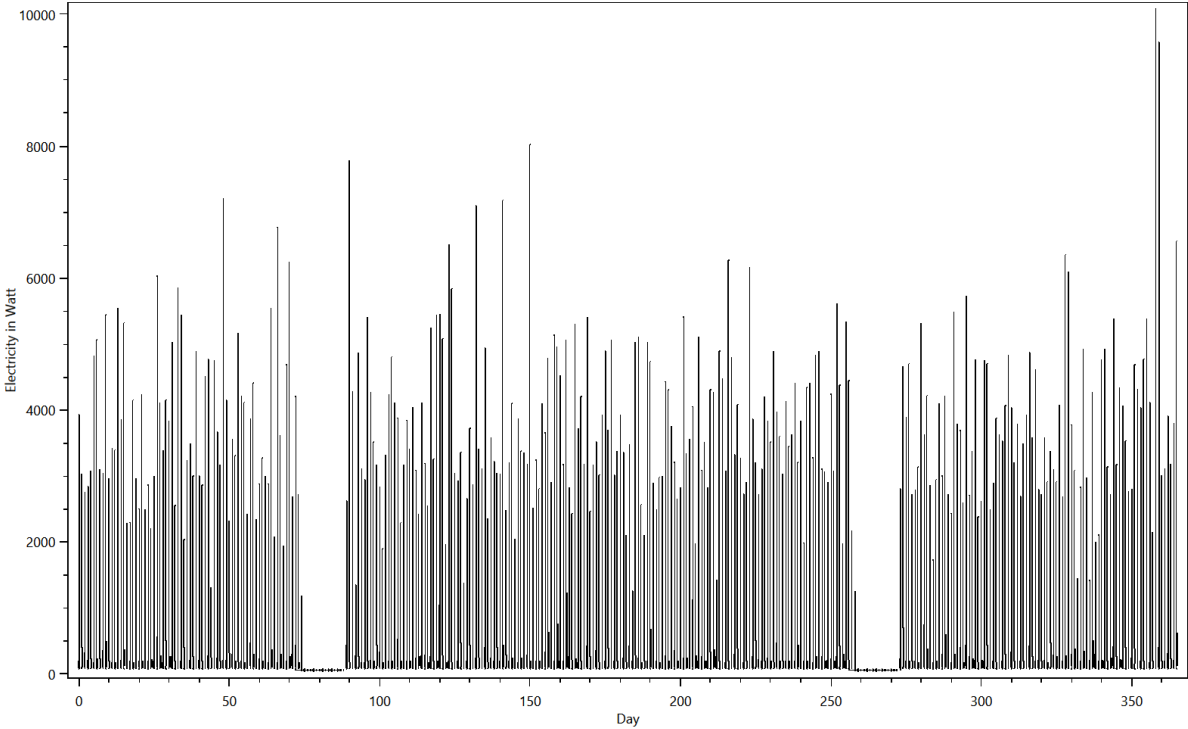

Summed up curve for Warm Water from SumProfiles.Warm Water.png

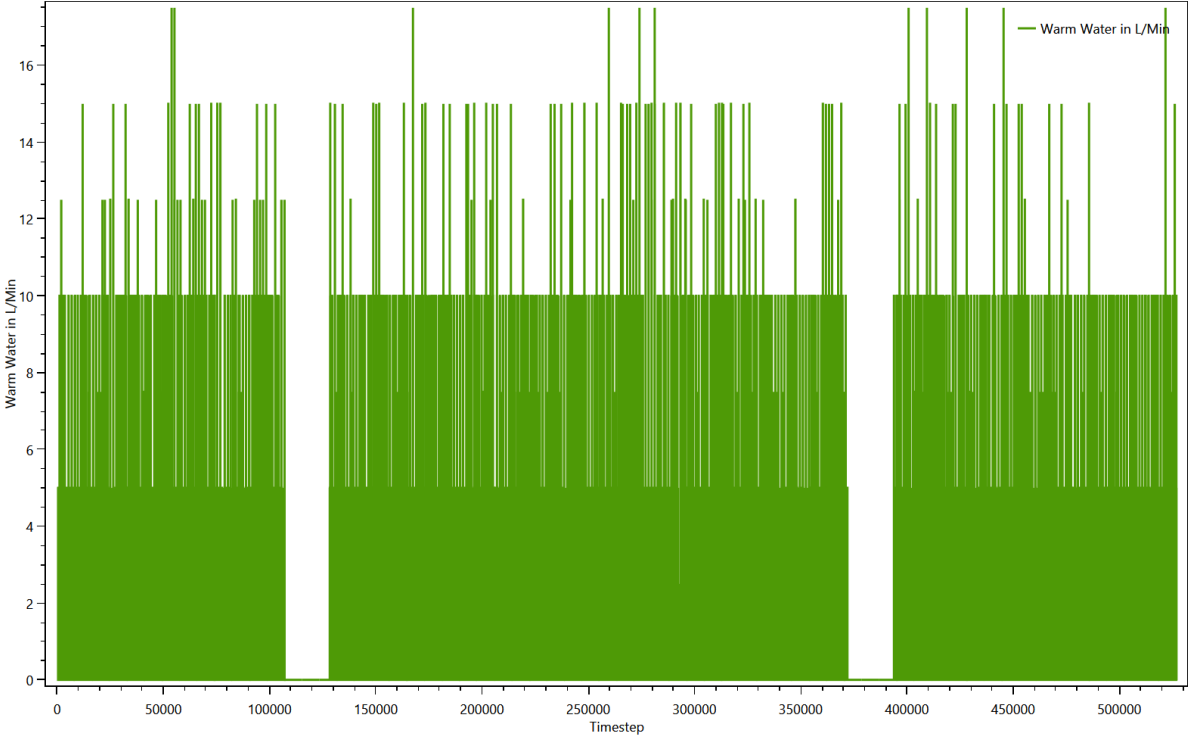

Summed up curve for Warm WaterMinMax from SumProfiles.Warm WaterMinMax.png

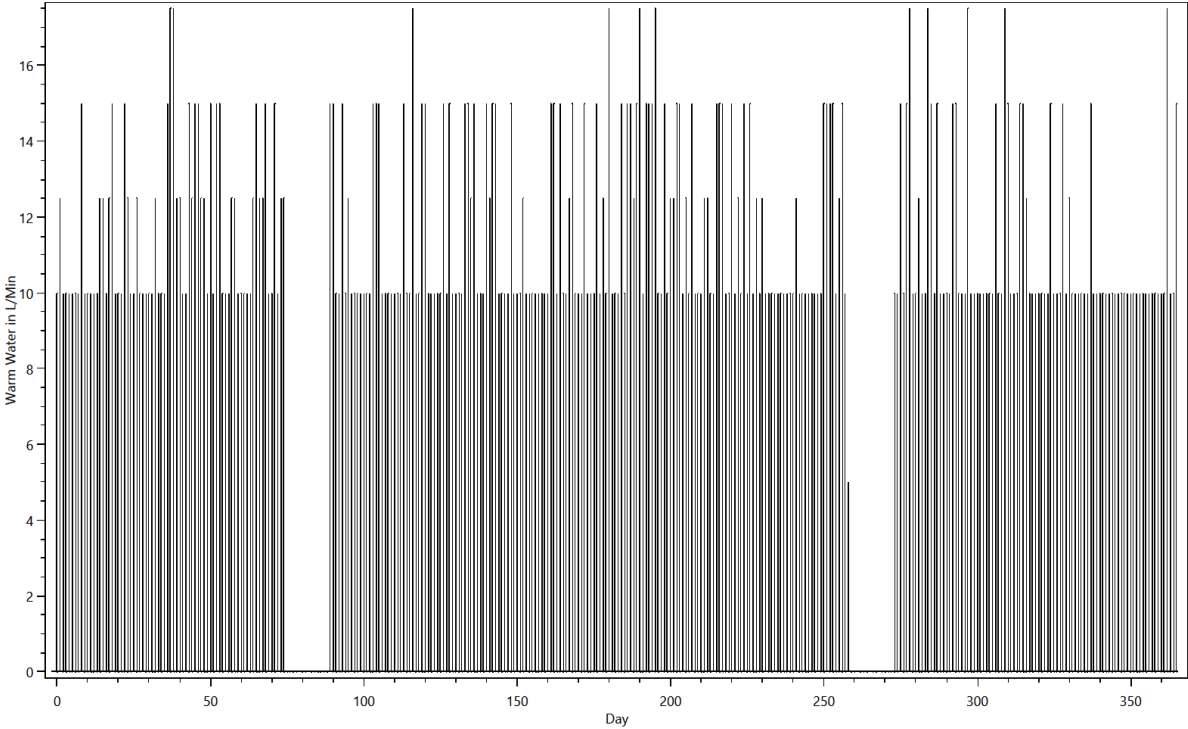

Time Profiles

This is made from the files starting with: Time Profiles

These files show which time profiles were used for each device and how often. The content looks like this:

TimeProfiles.HH0.CHR01 Couple both at Work 0.txt

Device;Load Type;Profile;Number of Activations

AFK BM-2N;Electricity;Backing profile IV Bread 45 min [Synthetic];75

Air Conditioning / De Longhi PAC FX 400 eco;Electricity;03 h 0 min 100 % [Synthetic];2

Atika LH 2500 G;Electricity;0 h 15 min 100% [Synthetic];55

Bathroom Light (20W);Electricity;Bath - light [Synthetic for Light Device];1183

Bathroom Mirror Light 10 W (LED);Electricity;Bath - light [Synthetic for Light Device];1183

Bathroom Sink 5 L/Min;Warm Water;0 h 01 min 100% [Synthetic];3387

Bathroom Sink 5 L/Min;Warm Water;0 h 01 min 50% [Synthetic];592

Bauknecht GTE 260;Electricity;0 h 01 min 100% [Synthetic];17

Bauknecht GTE 260;Electricity;05 h 0 min Fridge, 1h 100%, 4h 0% [Synthetic];1627

Bed 2;None;08 h 0 min 100% [Synthetic];338

Bed 8;None;08 h 0 min 100% [Synthetic];338

Bedroom Light (20W);Electricity;Bedroom - light [Synthetic for Light Device];2

Blender Vitamix Moulinex;Electricity;Profile for Blender Vitamix Moulinex Electricity [Measurement by ZSW (1min)];111

Board Games;None;01 h 0 min 100% [Synthetic];168

CD/DVD Player / Philips DVDR 725 H;Electricity;01 h 30 min 100% [Synthetic];195

CD/DVD Player / Philips DVDR 725 H;Electricity;02 h 0 min 100% [Synthetic];205

CD/DVD Player / Philips DVDR 725 H;Electricity;Standby TV / Receiver 1 h 0 min 3% [Synthetic];8084

Children Room Light Device (20W);Electricity;Children's room - light [Synthetic for Light Device];149

Christopeit Treadmill TM 2 Pro;Electricity;0 h 30 min 100% [Synthetic];238

Variables

This is made from the files starting with: Variablelogfile

The variables are used to keep track of things like dirty laundry, dirty dishes and the amount of laundry to iron. They are used to ensure that for example the dishwasher is only turned on if there are sufficient dirty dishes. One chart shows the first 25000 timesteps of the contents of all variables, the other shows the entire time span.

Variables

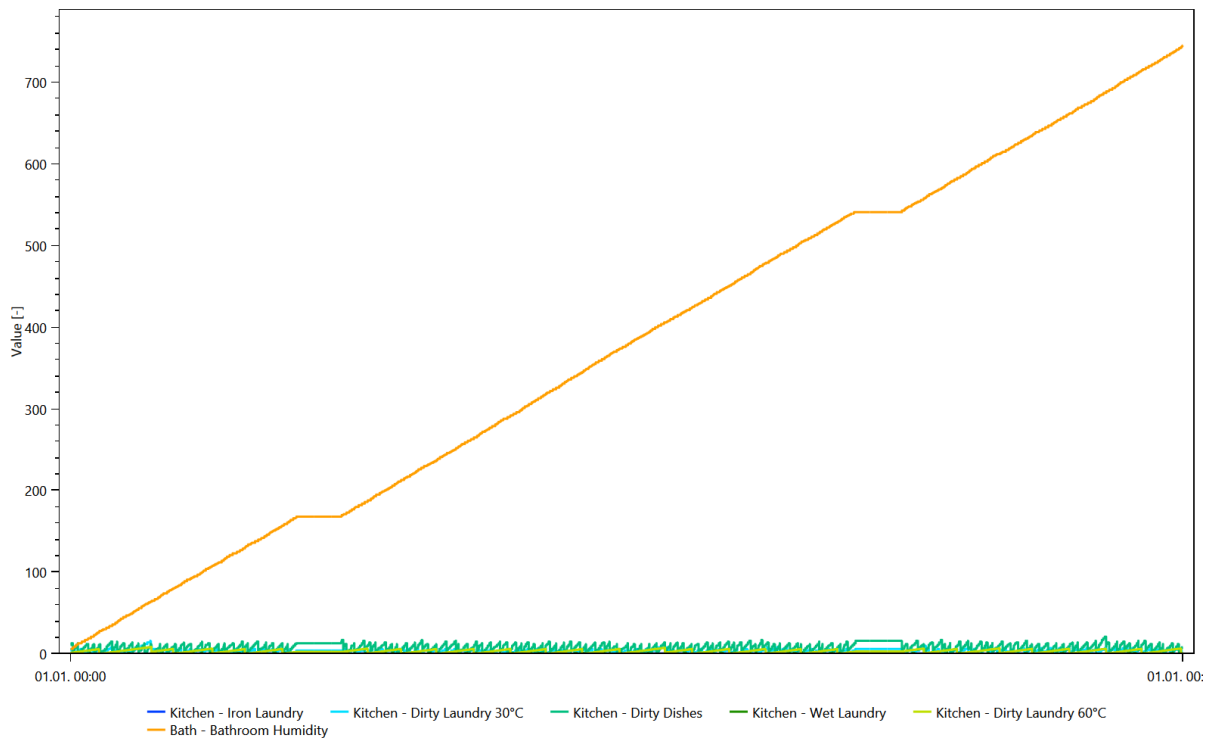

Variables

