

Overview of the results of the household CHS04 Retired Couple, no work 0

Calculation Time

Freitag, 1. Januar 2016 - Sonntag, 1. Januar 2017

Energy Intensity: EnergySaving

Seed 2474

LoadProfileGenerator 5.8.0.16019

by Noah Pflugradt

<http://www.loadprofilegenerator.de>

Rendering date:16.12.2016 09:38:22

Table of Contents

Totals.....	3
Persons.....	5
Activity Frequency Charts.....	6
Activity Distribution per Person.....	8
Time Use per Person per Affordance Per Person.....	10
Energy use per person per affordance.....	14
Time Use per Person Per Affordance according to different category definitions.....	16
Overview of the actions of each member of the household.....	18
Overview of the time of the use per load type per device.....	20
Energy/Resource use distribution per load type per affordance.....	22
Energy use for each load type for each device.....	27
Duration curve for each device for each load type.....	31
Duration curve for each load type.....	33
Grouped energy use for each load type for each device.....	35
Example of the device profiles for each load type.....	39
Overview of the time and power of the use per load type per device.....	53
Energy use per load type during different seasons, split by weekday/saturday/sunday.....	55
Location Distribution per Person.....	57
Actions.csv.....	59
Sum Profiles.....	60
Time Profiles.....	64
Variables.....	65

Totals

Totals for each Loadtype

Load Type	Value	Unit
Cold Water	45774.18	L
Electricity	1747.28	kWh
Warm Water	80670.00	L

Totals for each Loadtype per Day

Load Type	Value	Unit
Cold Water	125.07	L
Electricity	4.77	kWh
Warm Water	220.41	L

Minimum and Maximum for each Loadtype

Household	Minimum	Maximum	Unit
Cold Water	0.00	21.40	L/Min
Electricity	0.00	6953.33	Watt
Warm Water	0.00	17.50	L/Min

Totals for each Loadtype per Person

Load Type	Value	Unit
Cold Water	22887.09	L
Electricity	873.64	kWh

Warm Water	40335.00	L
------------	----------	---

Totals for each Loadtype per Person per Day

Load Type	Value	Unit
Cold Water	62.53	L
Electricity	2.39	kWh
Warm Water	110.20	L

Persons

- HH0
 - CHS04 August (71/Male)(71/Male)
 - CHS04 Margot (68/Female)(68/Female)

Activity Frequency Charts

This is made from the files starting with: ActivityFrequenciesPerMinute

These charts show an ordered distribution of times of the activities of each person. This helps with judging quickly if a person is sleeping correctly and if they are going to work regularly.

HH0 - CHS04 August (71 Male)

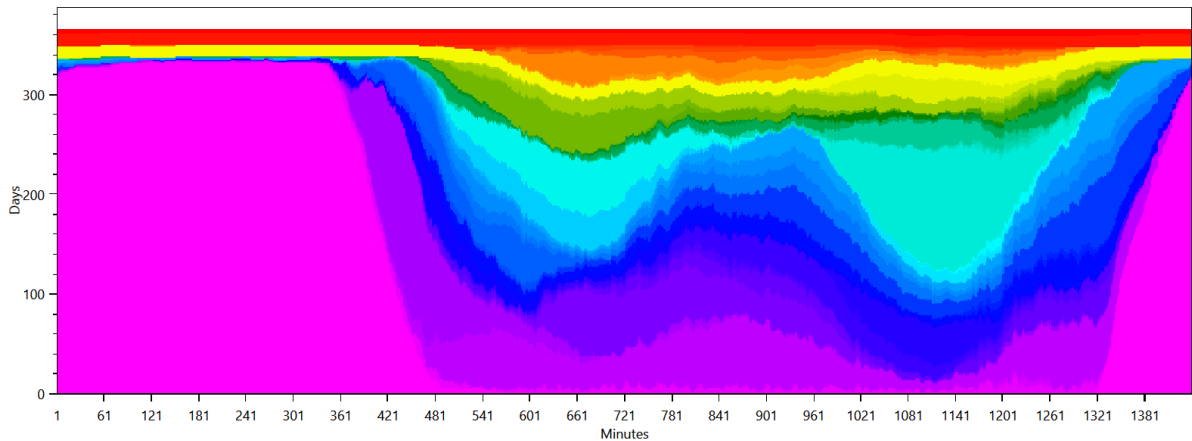

- sleep bed 08 (08 h)
- go to the toilet
- fry two eggs and eat them with toast
- do it yourself house fixing and building
- eat breakfast (1 h)
- watch TV with someone (watch a movie for 2 h)
- take a nap
- read a newspaper for 30min
- play board games (1 h)
- invite friends for coffee
- go to community college
- take a shower (men)
- watch a movie for 2 h
- cook pasta and eat it
- read a book on the couch only 9:00 to 22:00
- get ready in the morning (men)
- eat a cooked meal (interrupting) (eat breakfast (1 h))
- watch sports on TV with SAT Reciever (2 h)
- watch a movie for 1 h 30 min
- read a book on the couch all the time
- shovel snow
- make and eat sunday morning brunch (4 h)
- dance together (go to a dancing class)
- heat up leftovers
- watch the grandchildren
- do volunteer work
- make soup
- watch the news
- go to community college together (go to community college)
- eat a cooked meal (interrupting) (make frozen pizza and eat it)
- go together to the doctor (go to doctor)
- watch TV (1 h)
- make and drink tea (15 min)
- read a magazine
- eat a cooked meal (interrupting) (heat up leftovers)
- take nap on the weekend (2 h)
- eat a cooked meal (interrupting) (cook pasta and eat it)
- eat a cooked meal (interrupting) (make soup)
- make frozen pizza and eat it
- go sunday walk with subaffordance (2 h)
- go to doctor
- watch TV with someone (watch a movie for 1 h 30 min)
- take a saturday day trip (10 h)
- watch TV with someone (watch sports on TV with SAT Reciever (2 h))
- watch TV with someone (iron and watch TV with Sat Reciever (1 h))
- go to a dancing class
- visit someone for the weekend
- watch TV with someone (watch TV (1 h))
- eat a cooked meal (interrupting) (make and eat sunday morning brunch (4 h))
- join someone for a sunday walk (go sunday walk with subaffordance (2 h))
- watch TV with someone (watch the news)
- relax in the garden
- do garden work every day
- read a book (1 h)
- relax in the garden 2
- take a trip together (take a saturday day trip (10 h))
- mow the lawn on saturday above 15°C
- taking a vacation
- visit someone for the weekend (visit someone for the weekend)

HH0 - CHS04 Margot (68 Female)

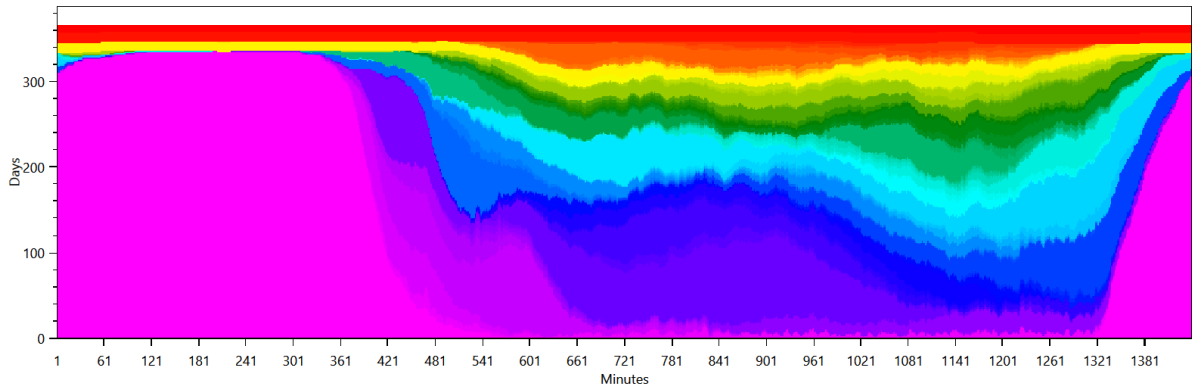

- sleep bed 02 (08 h) ■ go to the toilet ■ get ready in the morning (women) ■ eat breakfast (1 h) ■ take a shower with hair washing (women) (20 min hair drying)
- do laundry at 30°C (by variable) ■ watch a movie for 2 h ■ eat a cooked meal (interrupting) (eat breakfast (1 h)) ■ sewing clothes ■ hang up laundry outside
- take a nap ■ play board games (1 h) ■ go shopping for food on the market (2 h) ■ go to community college together (go to community college)
- clean the bath ■ watch TV with someone (watch a movie for 2 h) ■ heat up leftovers ■ read a book on the couch only 9:00 to 22:00
- eat a cooked meal (interrupting) (cook pasta and eat it) ■ take a shower without hair washing (women) ■ run the dishwasher (triggered)
- go shopping for food in the supermarket (1.5 h) ■ watch TV with someone (watch a movie for 1 h 30 min) ■ bake a cake ■ read a magazine
- send email from the laptop (2 h) ■ watch the grandchildren ■ go to a dancing class ■ cook pasta and eat it ■ read a book on the couch all the time
- iron Clothes ■ vacuum the household ■ watch the news ■ fry two eggs and eat them with toast ■ take a shower with hair washing (women) (5 min hair drying)
- go to community college ■ make frozen pizza and eat it ■ go to doctor ■ eat a cooked meal (interrupting) (make soup) ■ watch a movie for 1 h 30 min
- invite friends for coffee ■ watch TV with someone (watch sports on TV with SAT Reciever (2 h)) ■ make and eat sunday morning brunch (4 h)
- go sunday walk with subaffordance (2 h) ■ do laundry at 60°C (by variable) ■ watch sports on TV with SAT Reciever (2 h) ■ make soup
- watch TV with someone (watch TV (1 h)) ■ eat a cooked meal (interrupting) (make frozen pizza and eat it) ■ take a saturday day trip (10 h) ■ watch TV (1 h)
- iron and watch TV with Sat Reciever (1 h) ■ eat a cooked meal (interrupting) (heat up leftovers) ■ dance together (go to a dancing class)
- go together to the doctor (go to doctor) ■ visit someone for the weekend (visit someone for the weekend) ■ make and drink tea (15 min)
- read a newspaper for 30min ■ join someone for a sunday walk (go sunday walk with subaffordance (2 h)) ■ clean the windows
- watch TV with someone (watch the news) ■ take a trip together (take a saturday day trip (10 h))
- eat a cooked meal (interrupting) (make and eat sunday morning brunch (4 h)) ■ do garden work every day ■ relax in the garden 2 ■ relax in the garden
- take nap on the weekend (2 h) ■ taking a vacation ■ visit someone for the weekend

Activity Distribution per Person

This is made from the files starting with: ActivityPercentage

This shows the distribution of the activities, grouped by the affordance AffordanceToCategories.

HH0 - CHS04 August (71 Male)

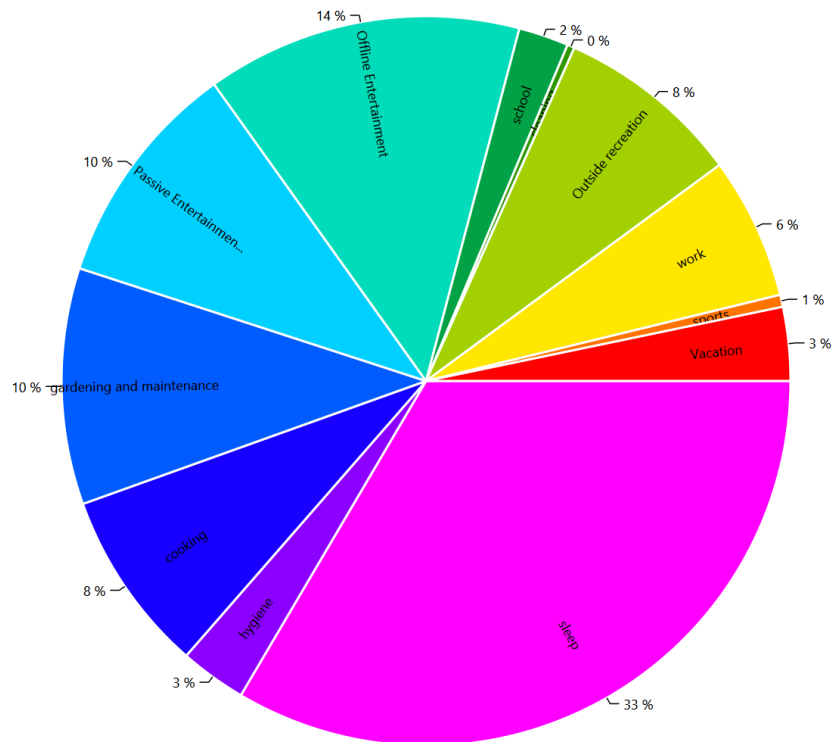

HH0 - CHS04 Margot (68 Female)

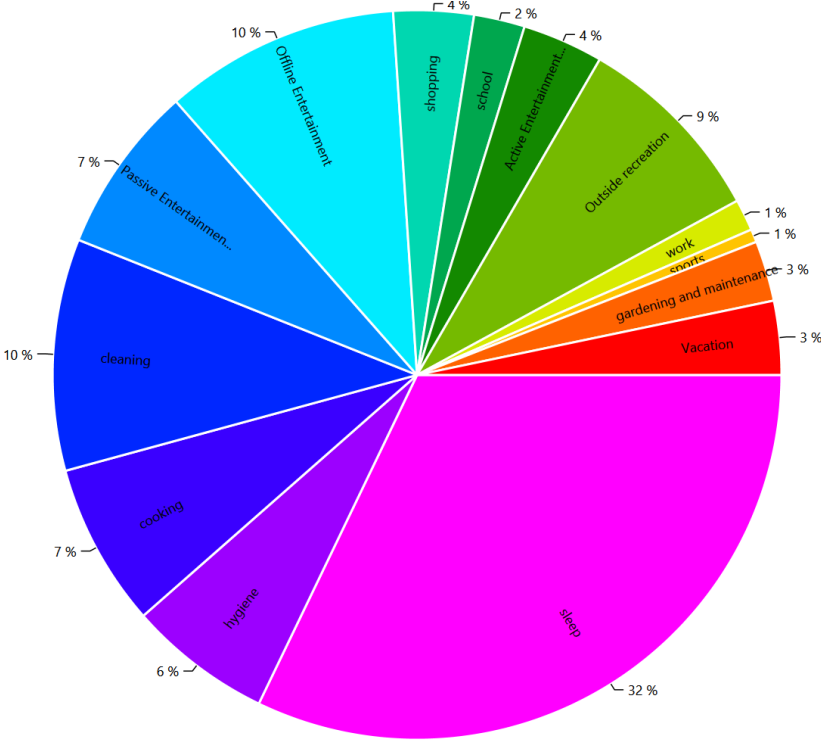

Time Use per Person per Affordance Per Person

This is made from the files starting with: AffordanceTimeUse

These charts show how the people in the household use their time. This shows the individual affordances to help find problems in the household definition.

HH0 - CHS04 August (71 Male)

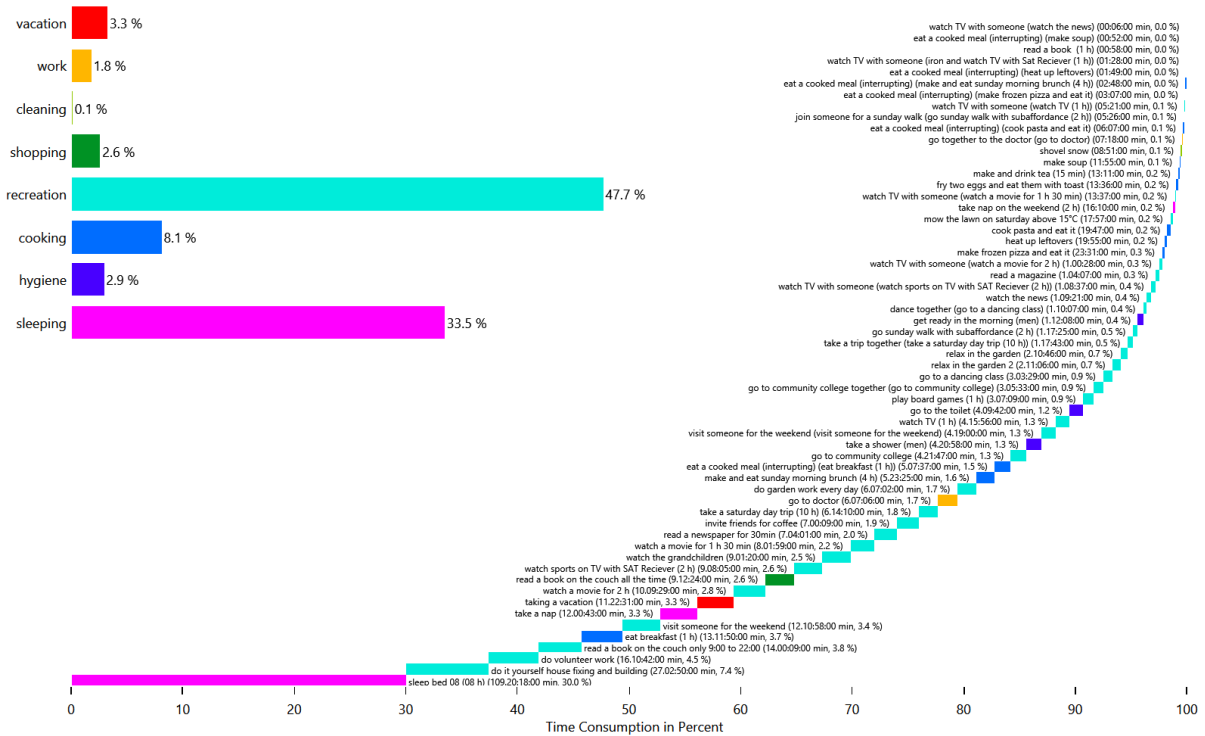

HH0 - CHS04 August (71 Male)

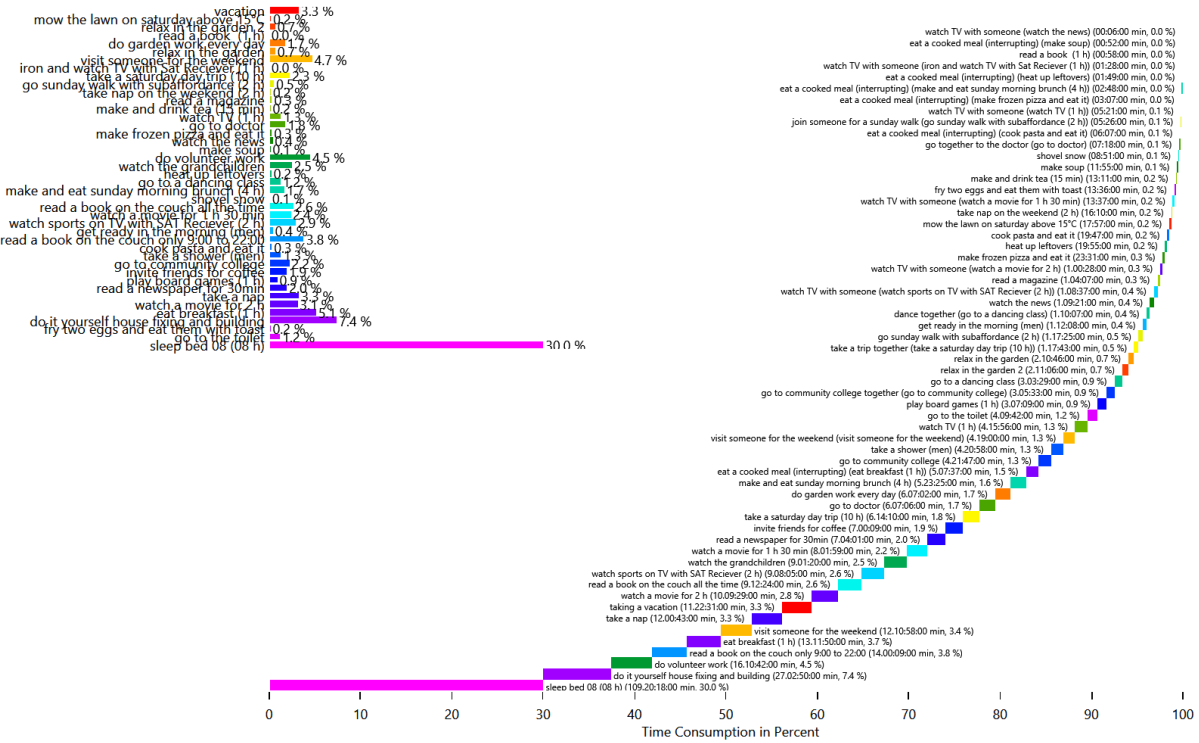

HH0 - CHS04 August (71 Male)

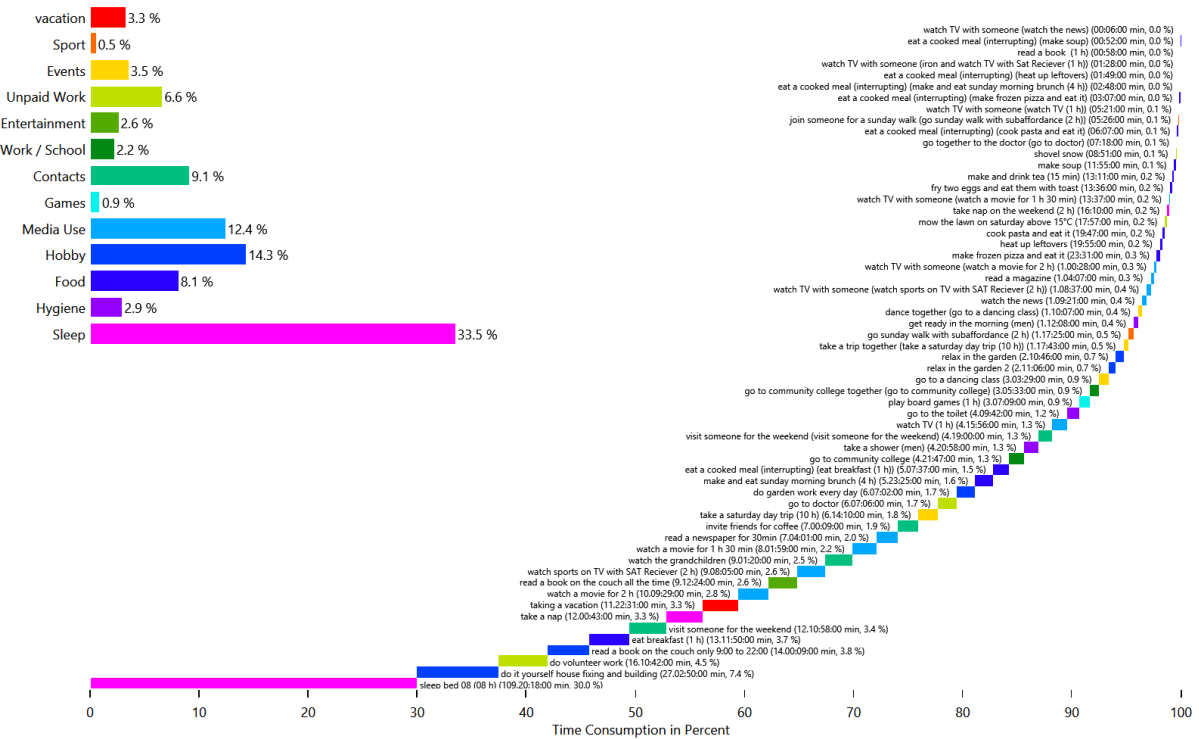

HH0 - CHS04 Margot (68 Female)

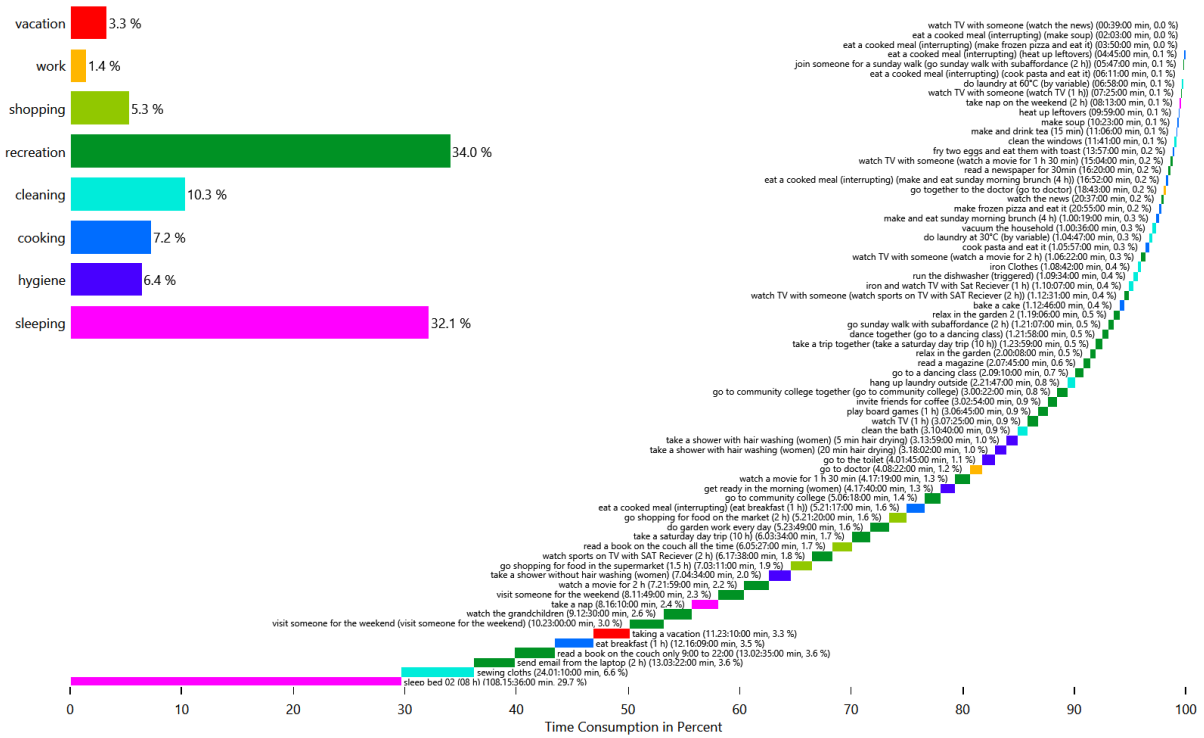

HH0 - CHS04 Margot (68 Female)

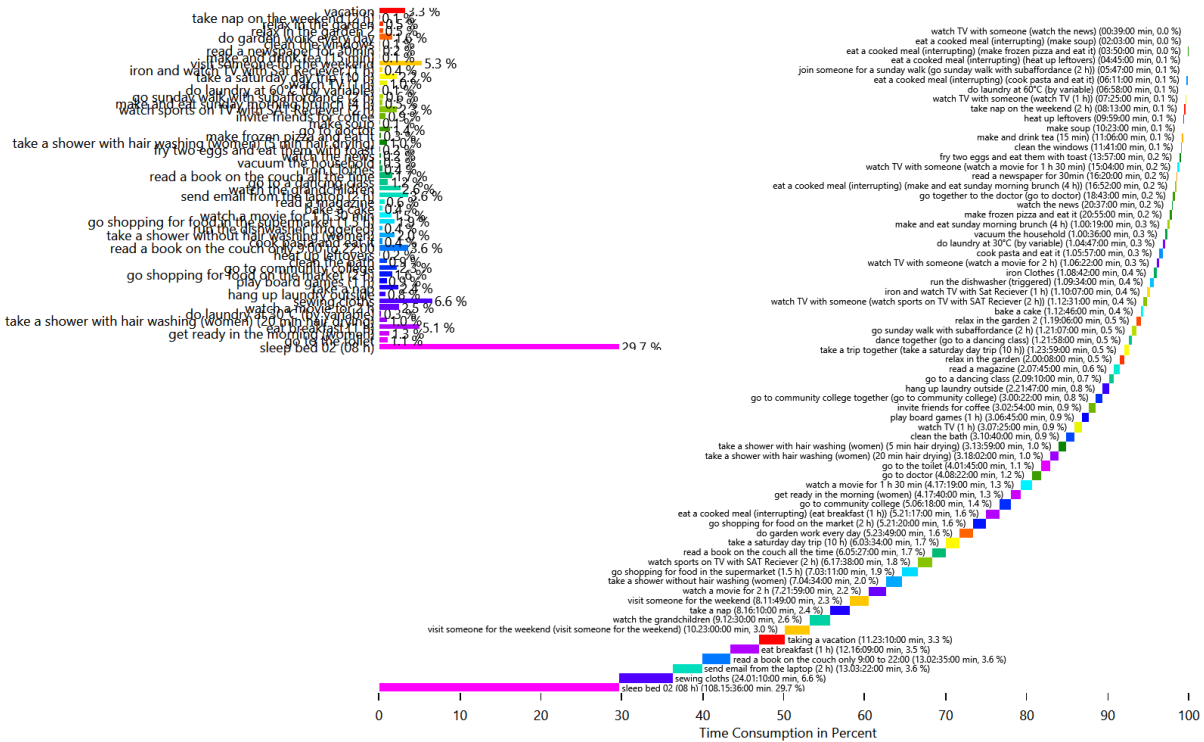

HH0 - CHS04 Margot (68 Female)

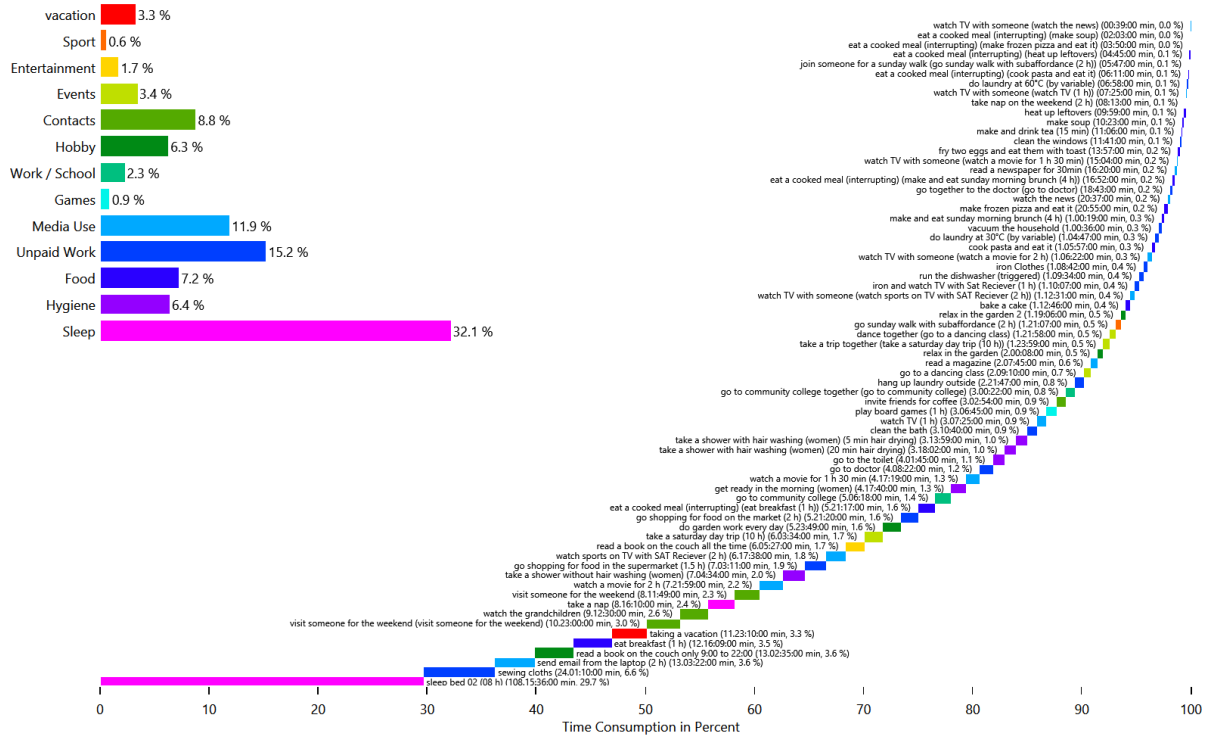

Energy use per person per affordance

This is made from the files starting with: `AffordanceEnergyUsePerPerson`

This shows the distribution of the energy/ressource use to each affordance by load type and by person. This helps with figuring out if a person is using too much electricity.

HH0 - Cold Water

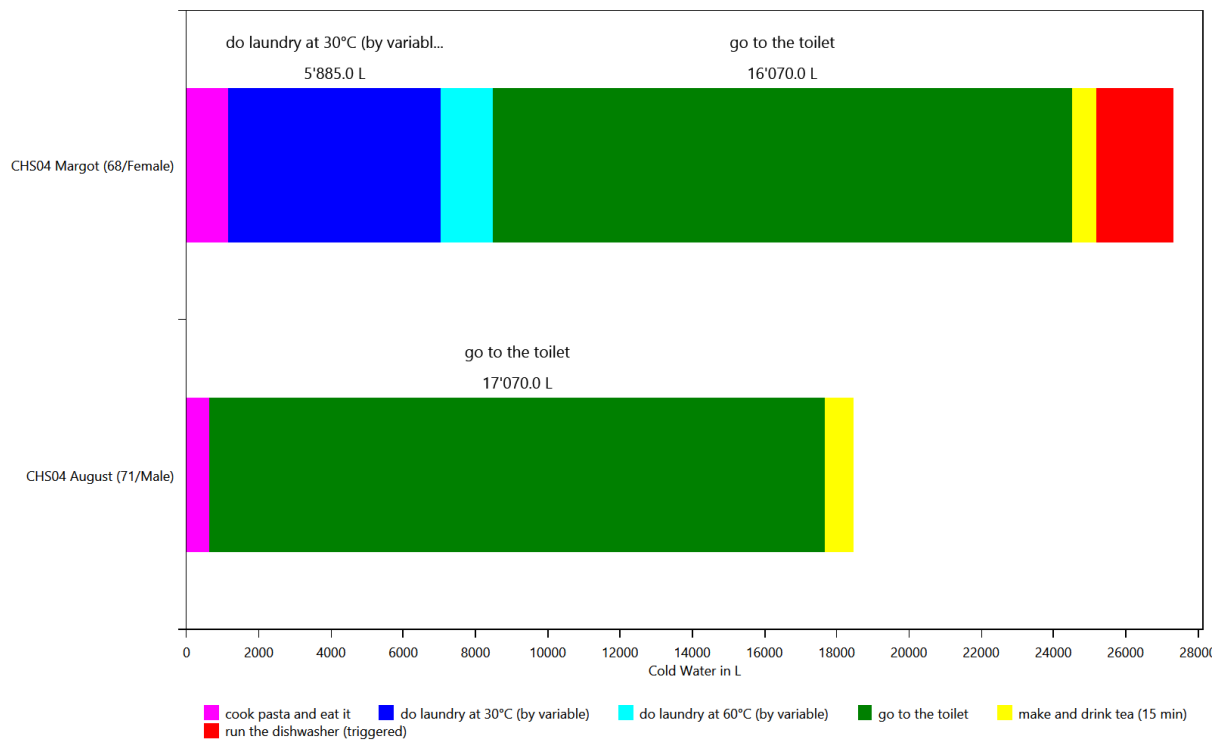

HH0 - Electricity

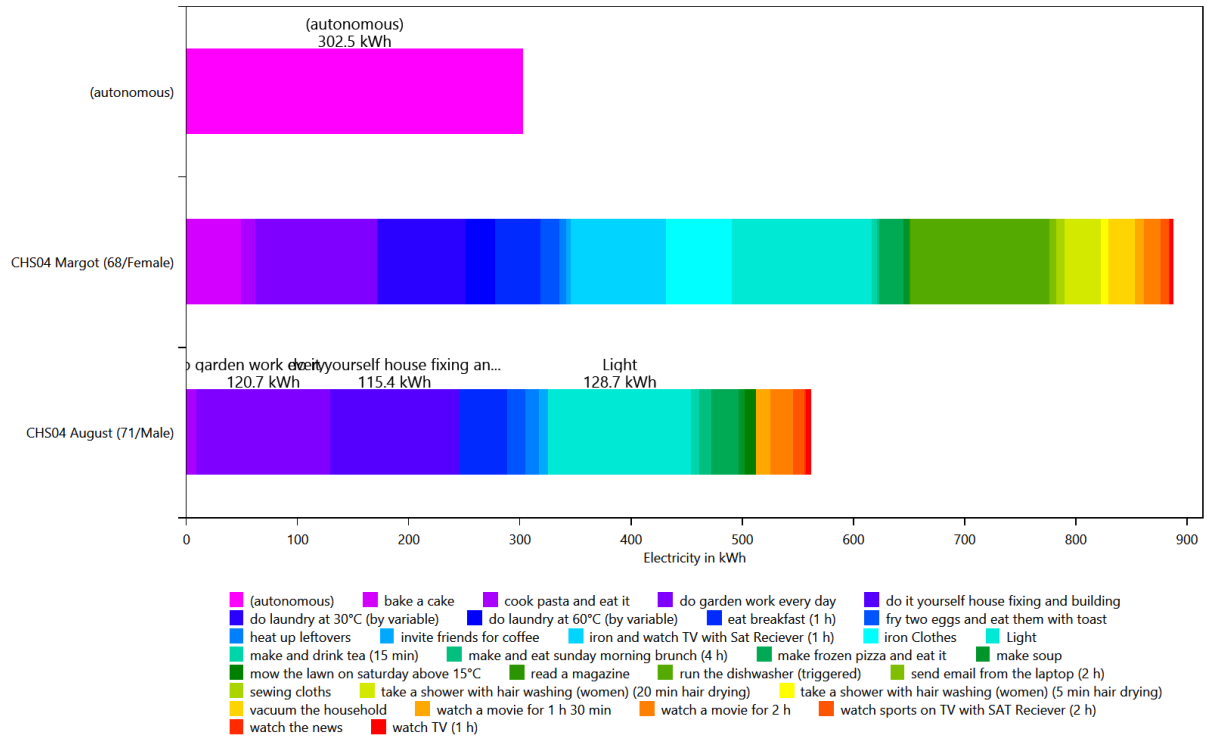

HH0 - Warm Water

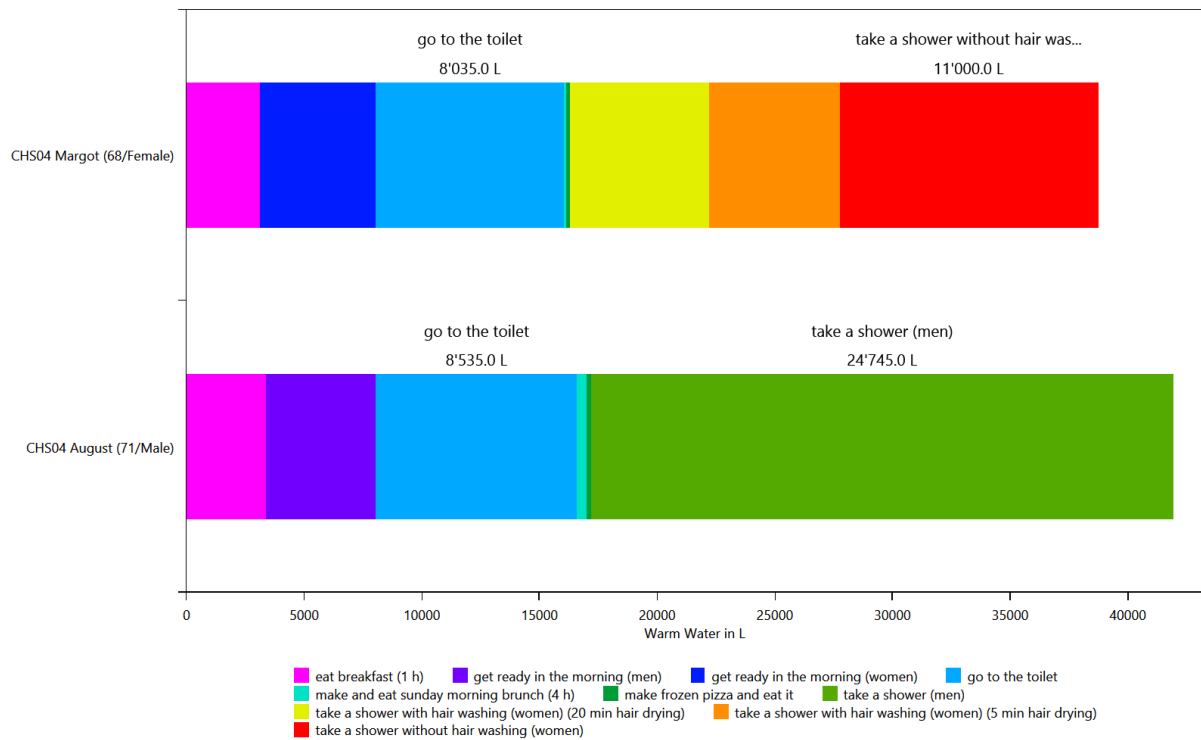

Time Use per Person Per Affordance according to different category definitions

This is made from the files starting with: AffordanceTaggingSet

These charts show how the people in the household use their time. To help with analysis, the activities can be grouped by various criteria. This is done with the affordance tagging sets in the LPG.

Basic Tagging - HH0

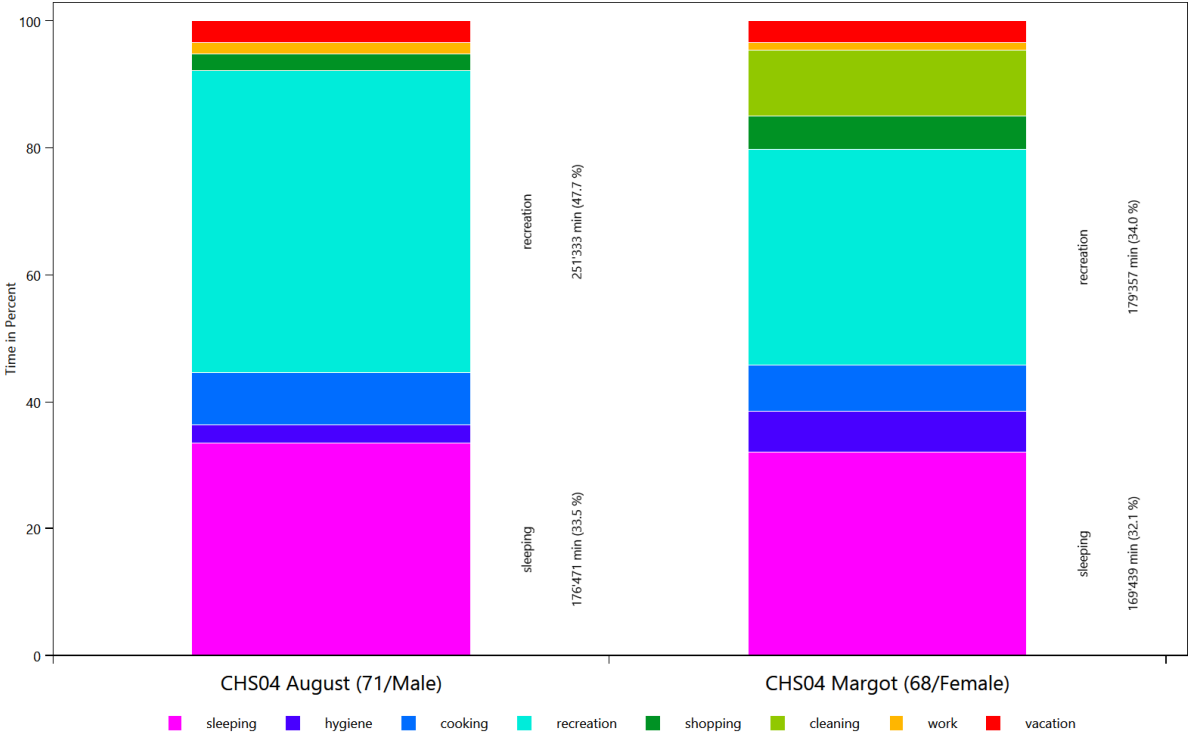

Tagging Set For Planning - HH0

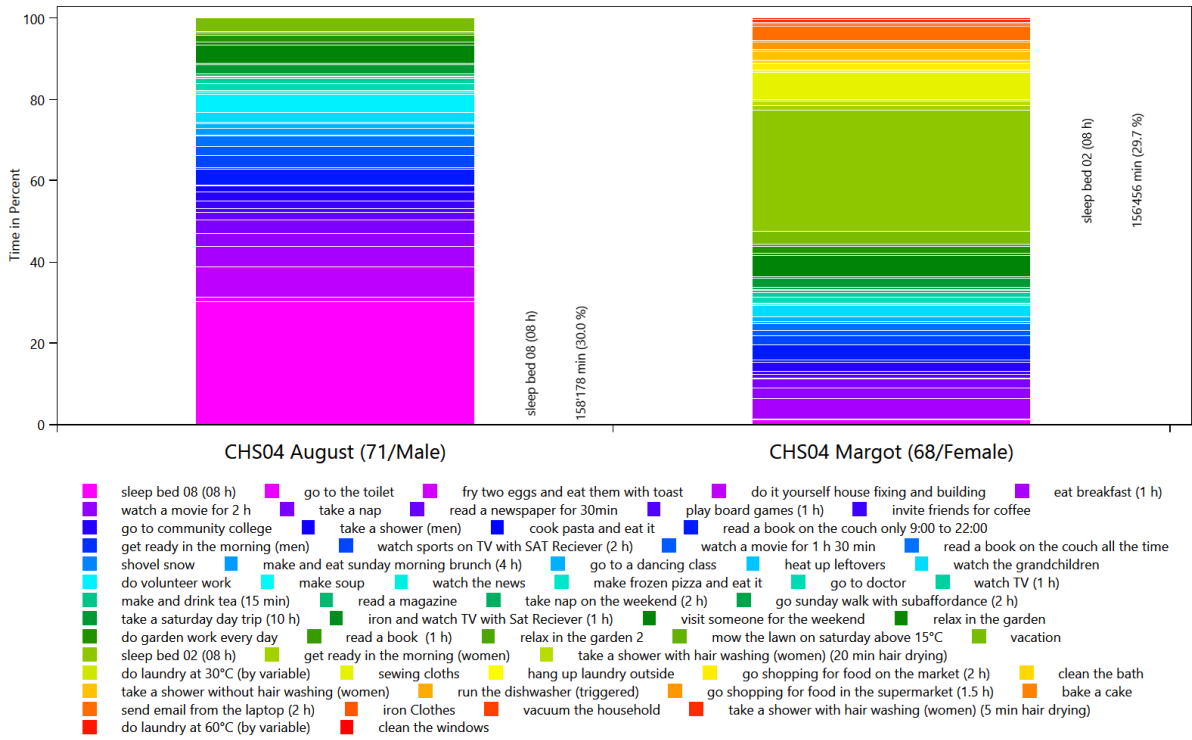

Wo bleibt die Zeit - HH0

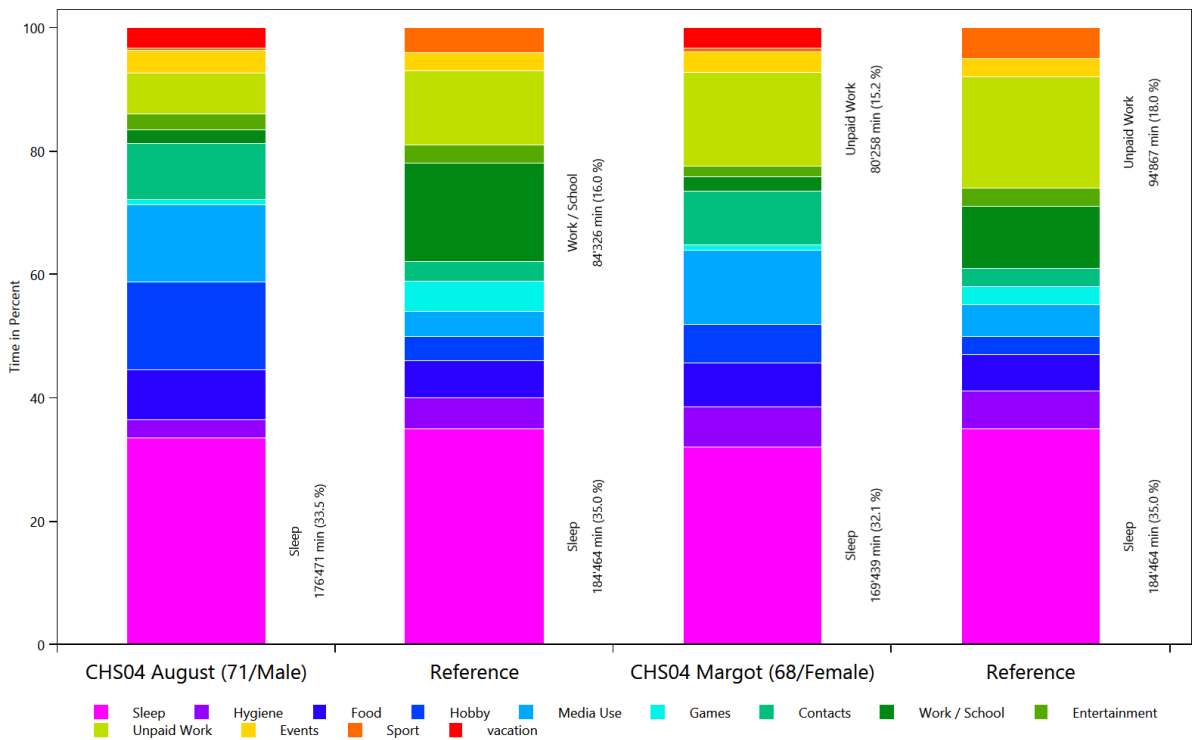

HH0 - CHS04 Margot (68 Female)

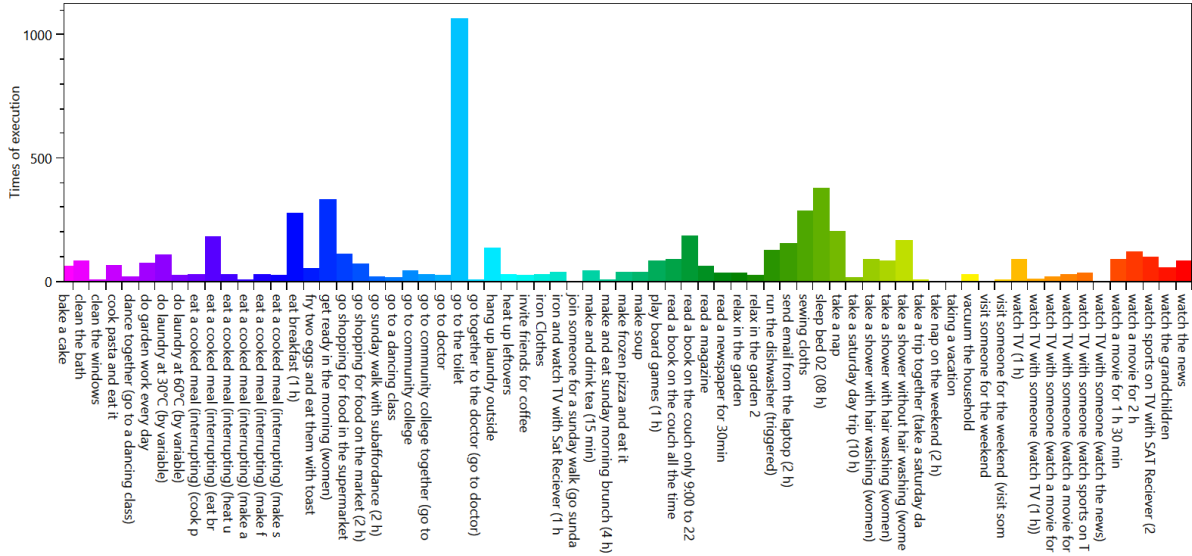

Overview of the time of the use per load type per device

This is made from the files starting with: TimeOfUseEnergyProfiles

The time of use energy profiles shows when each device was used.

Cold Water

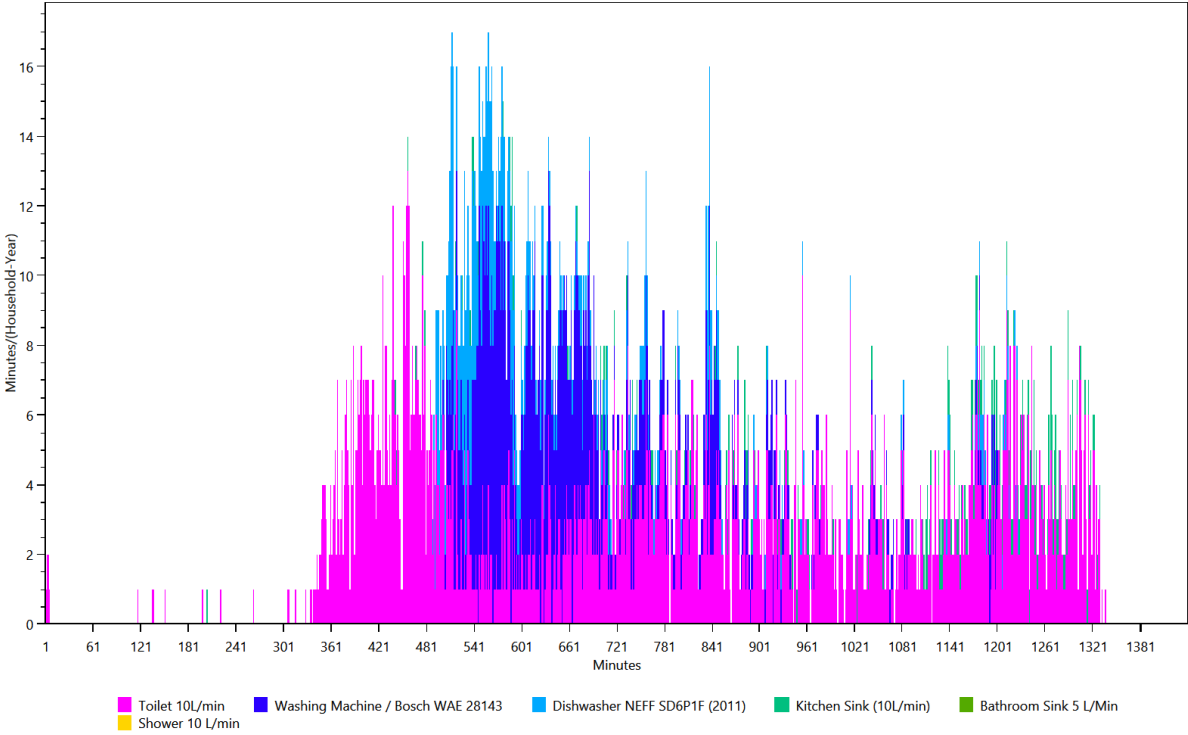

Electricity

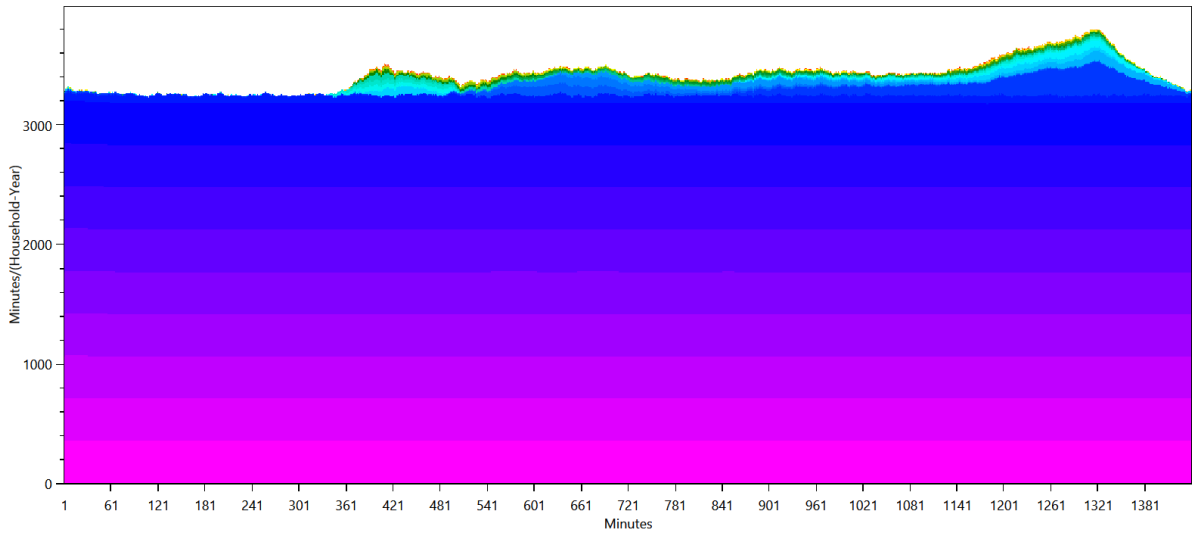

- SAT Receiver / Kathrein UF5913
- TV Medion MD20123_DE_A
- Electric Toothbrush Dondodent Professional Clean
- CD/DVD Player / Philips DVDR 725 H
- Electric Razor Braun Cruzer 5
- Router O2 Box 6431
- Microwave / Panasonic NN 5259
- Laptop Sony Vaio SVE151G11M
- Kitchen radio / AEG KRC 4323 CD
- Siemens KI 20 LA 65 (A+)
- Living Room Light (100W)
- Dishwasher NEFF SD6P1F (2011)
- Washing Machine / Bosch WAE 28143
- AEG NM 2701 Premium
- Bedroom Light (200W)
- Kitchen Light (100W)
- Cellar Light (200W)
- Bathroom Mirror Light 10 W (LED)
- Bathroom Light (100W)
- Juicer / Moulinex Vitafruit
- Lawn Mower / Sabo 32-EL
- Energy Saving Lamp / EL-REF 11 E27
- Hedge Trimmer / Bosch AHS 550-24 ST
- Steam Iron / Phillips GC 4410
- AEG PN 2200 RX 4935365097
- Egg Cooker / Russell Hobbs 14048-56 Stylo
- Miele DG 1450
- Single Stove Plate
- Atika LH 2500 G
- Hair Dryer Braun Silencio 1250
- Toaster Salco MT 400
- Skil 4270
- Hand-held Circular Saw / Bosch PKS 46
- Polishing Machine / Flex L 602 VR
- Extractor Hood / Miele DA 429-4
- Kitchen Stove / Bauknecht Heko 750 PT Kitchen stove left hind - full power
- Nespresso Coffee Machine, Single Cup
- Canister vacuum cleaner / Siemens VS 06 G 1831
- Electric Kettle / Petra WK288 1.5L
- Food Slicer / DOMO Schneidemaschine D0521S
- Handmixer / Phillips Robust HR 1581

Warm Water

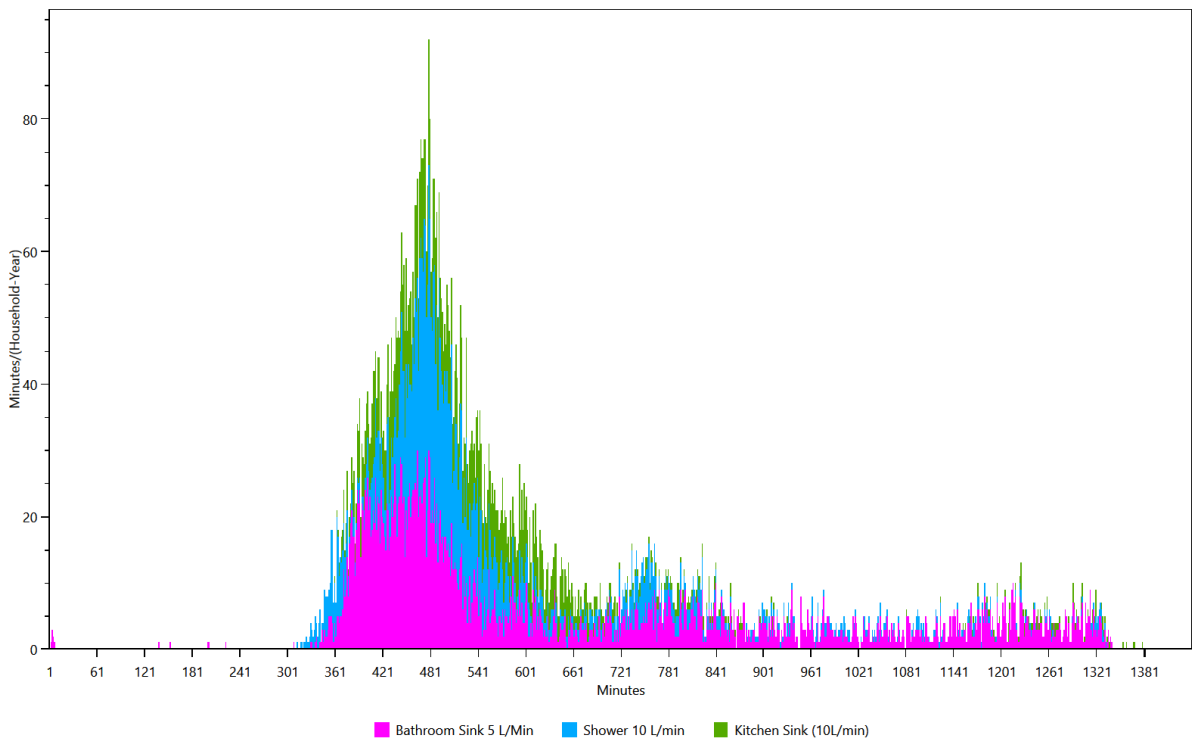

Energy/Resource use distribution per load type per affordance

This is made from the files starting with: **AffordanceEnergyUse**

This shows the distribution of the energy/ressource use to each affordance by load type.

HH0 - Cold Water

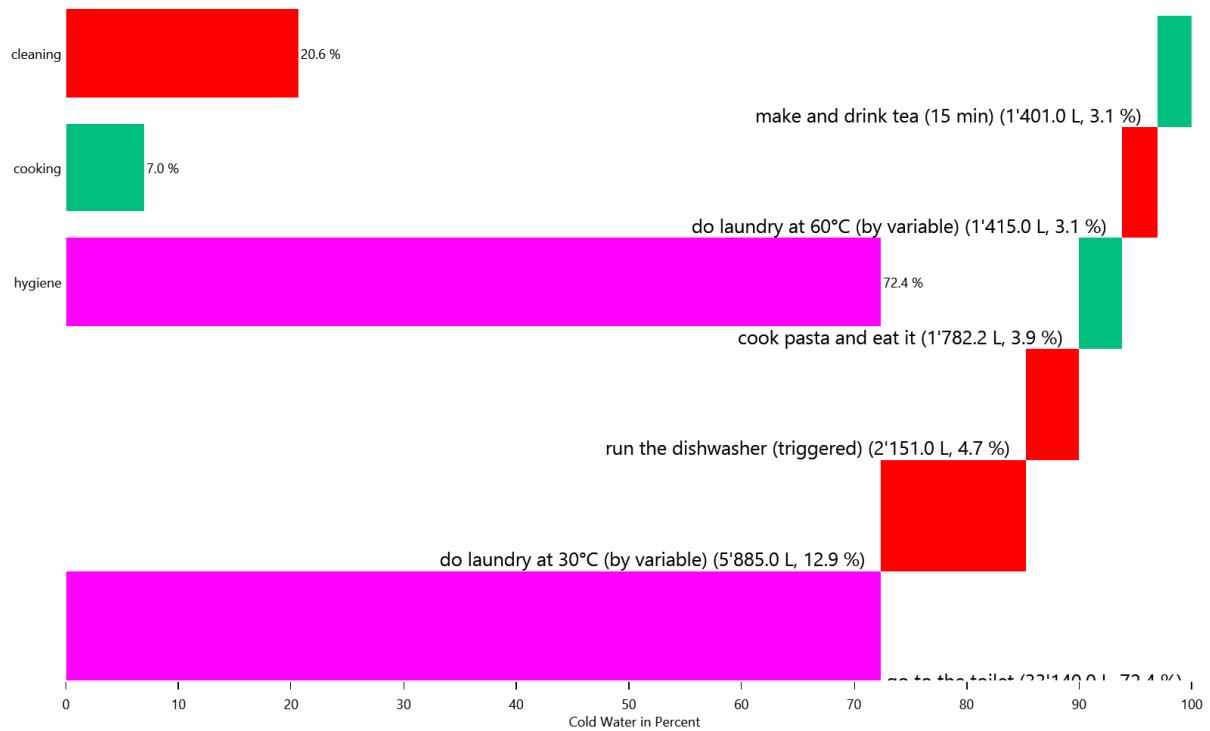

HH0 - Cold Water

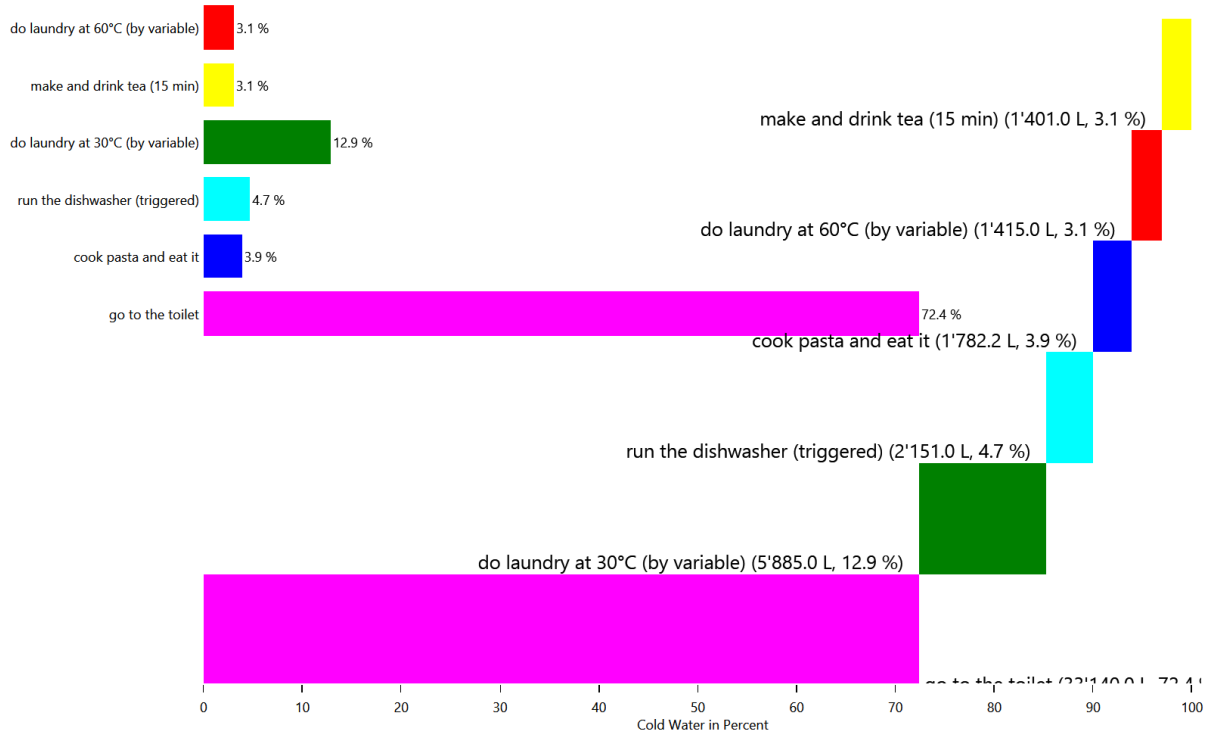

HH0 - Cold Water

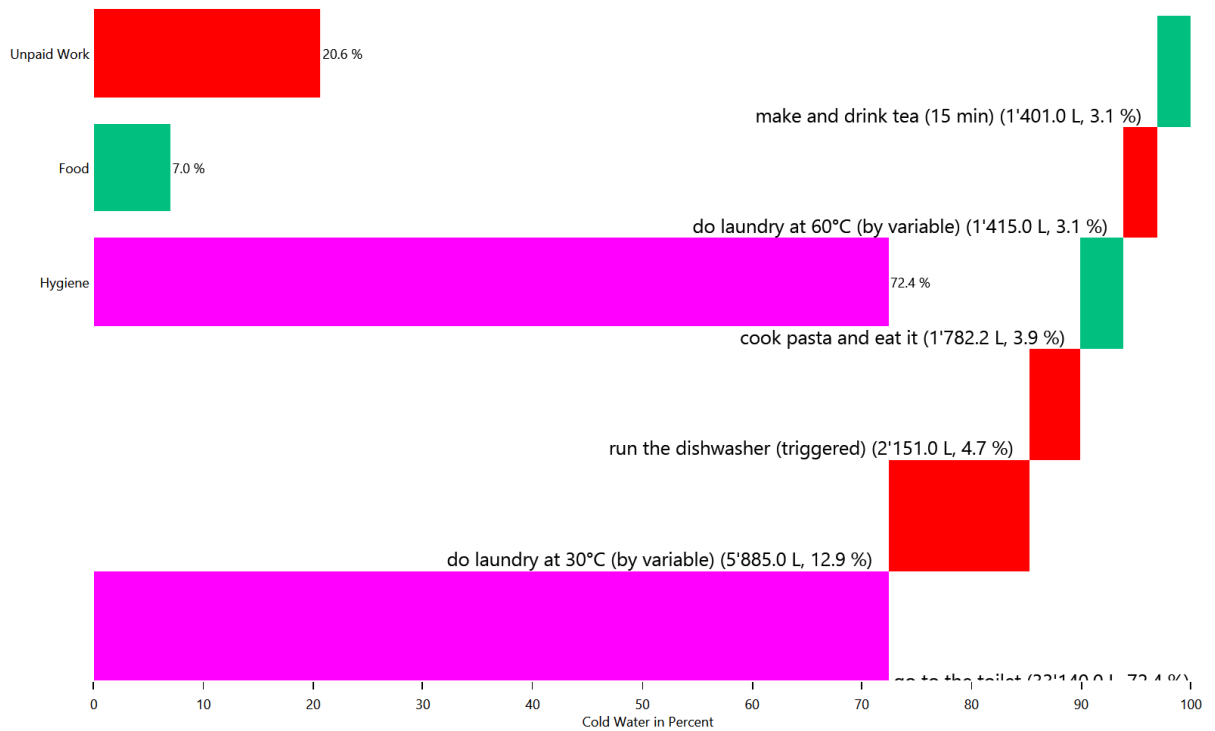

HH0 - Electricity

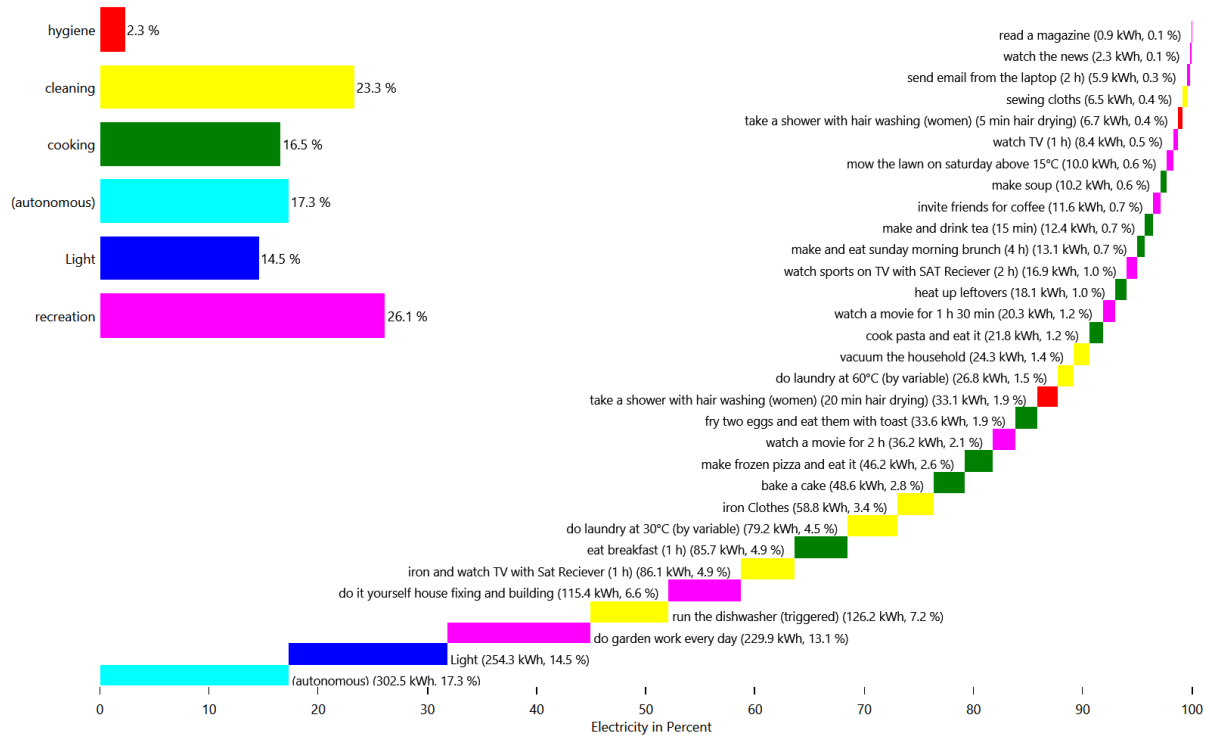

HH0 - Electricity

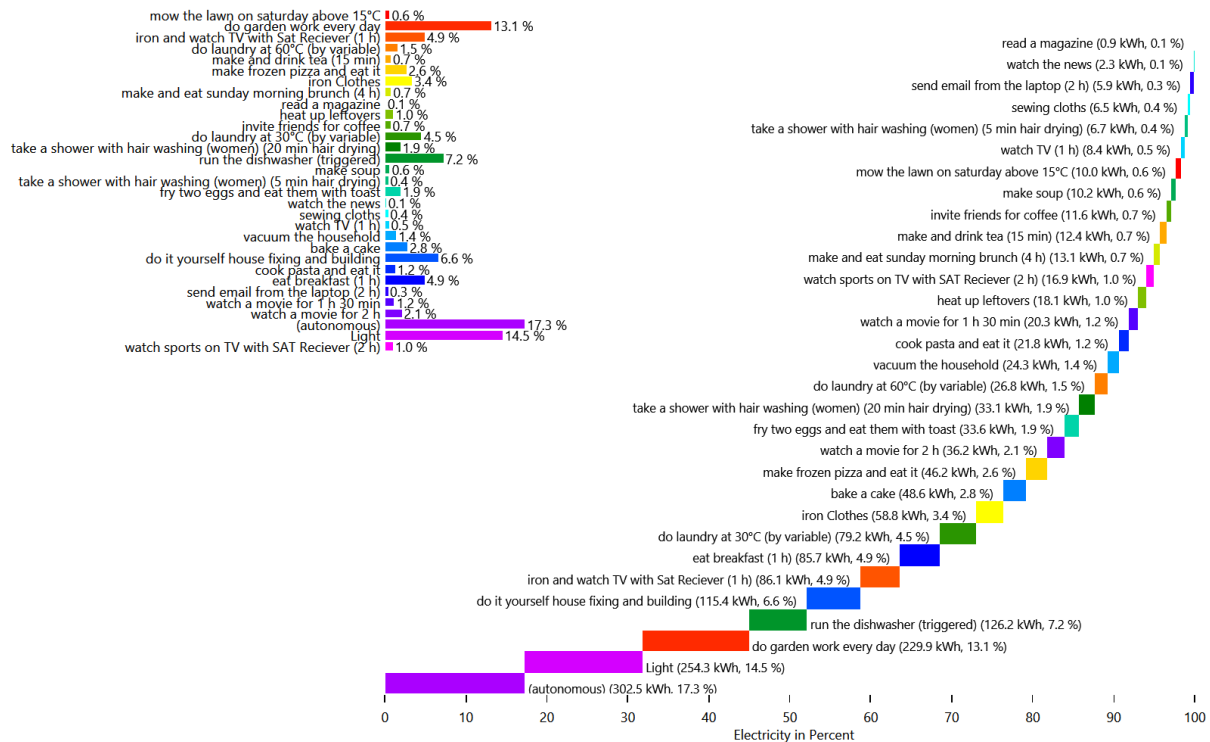

HH0 - Electricity

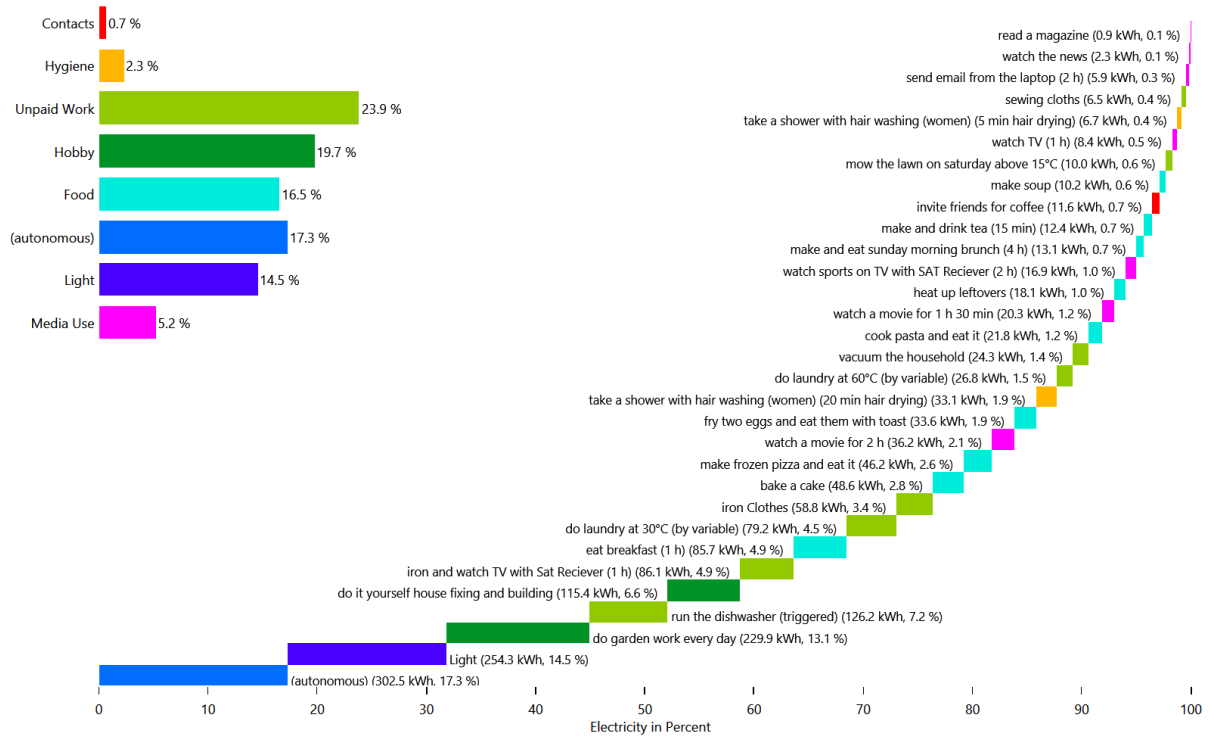

HH0 - Warm Water



HH0 - Warm Water

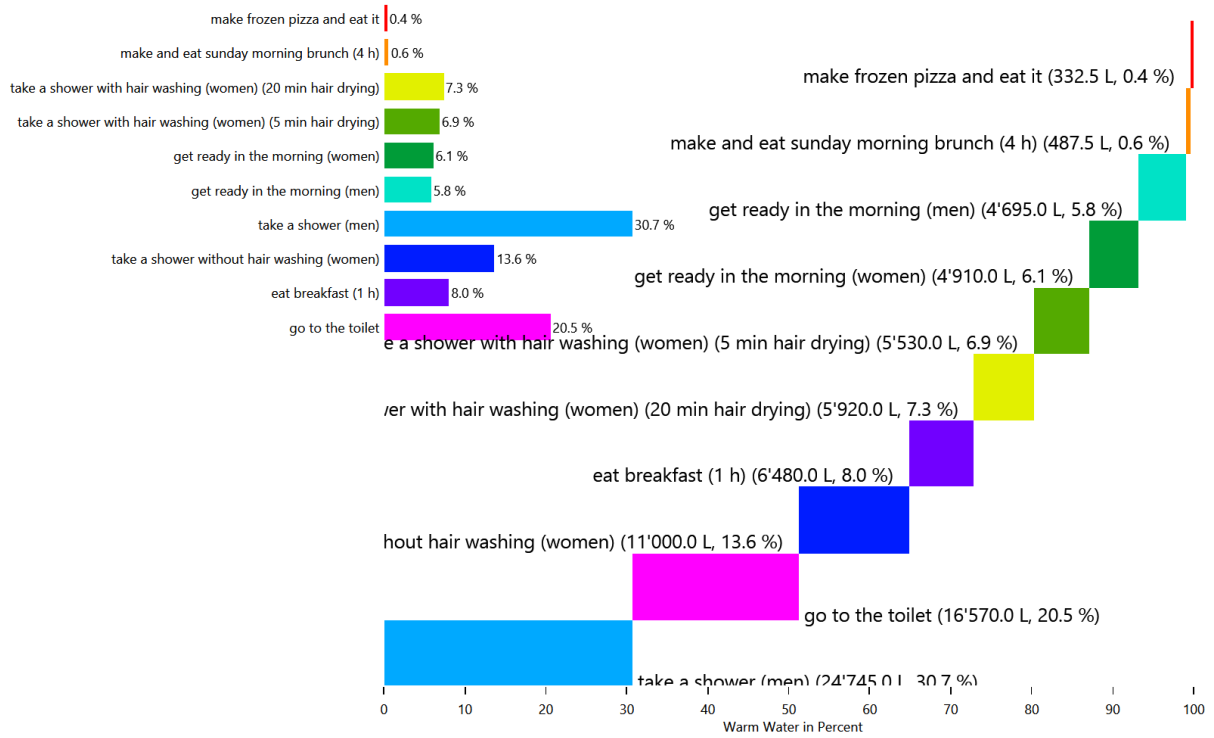

HH0 - Warm Water



Energy use for each load type for each device

This is made from the files starting with: DeviceSums

These pie charts show the energy use for each individual device in each load type.

Cold Water

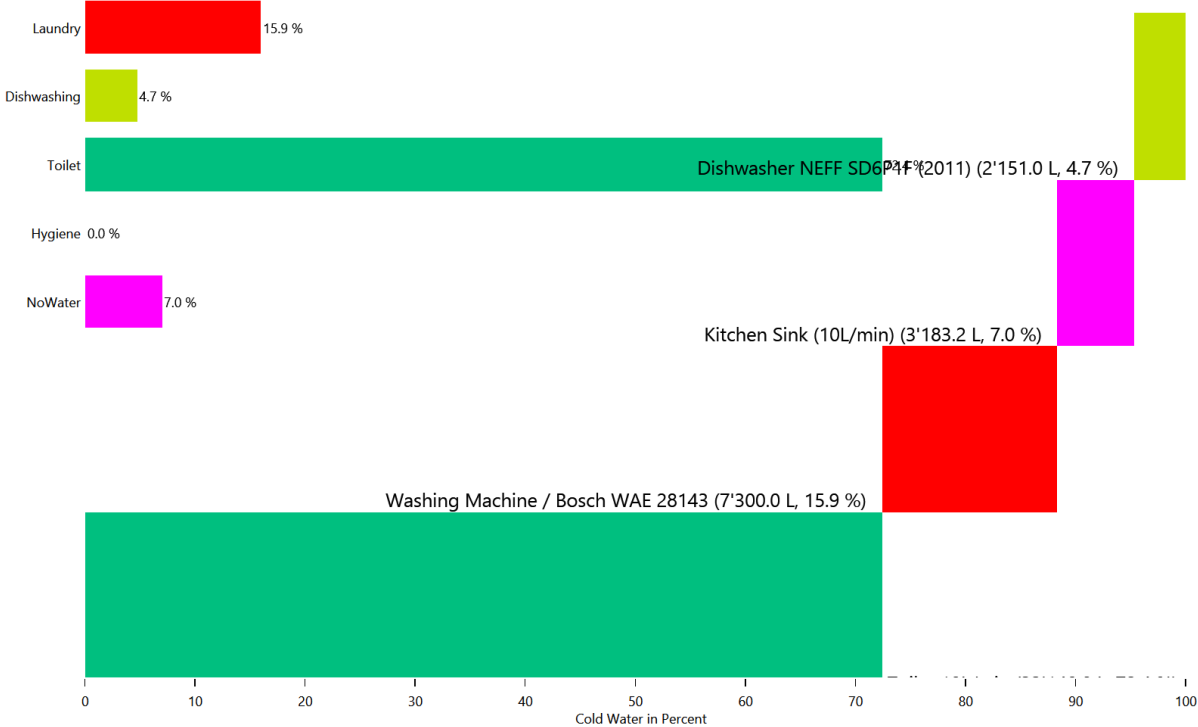

Cold Water

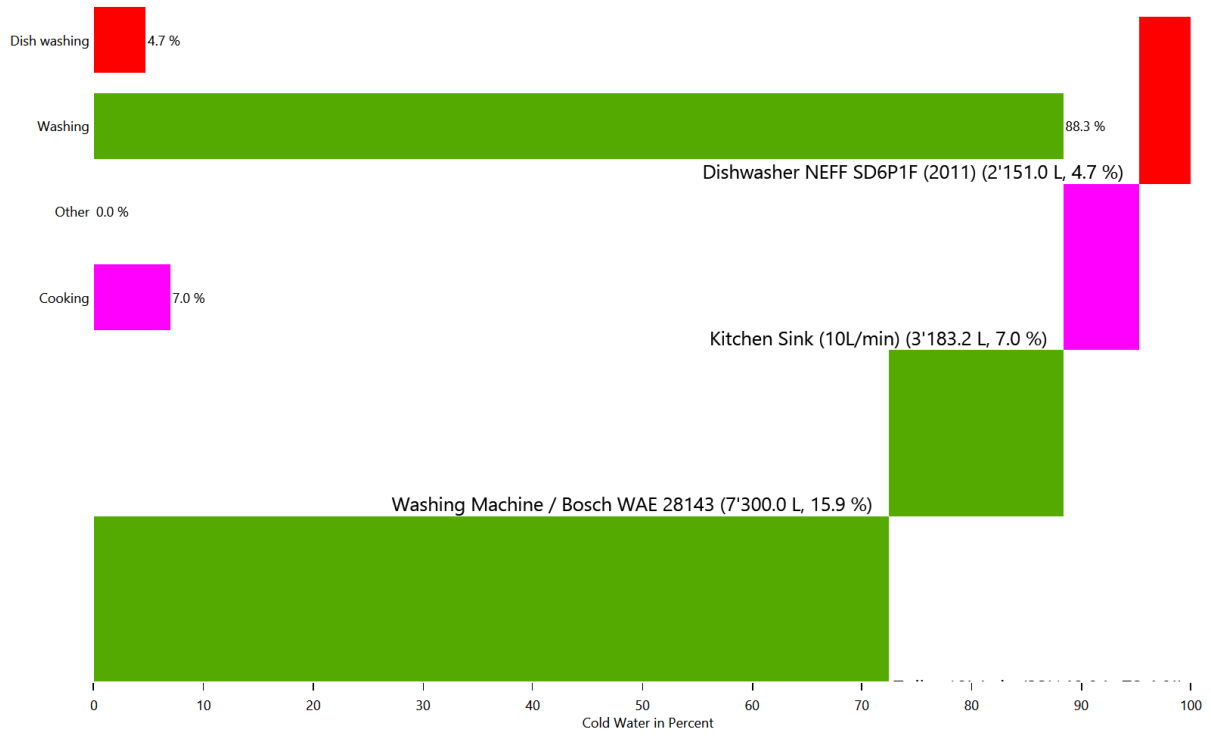

Electricity

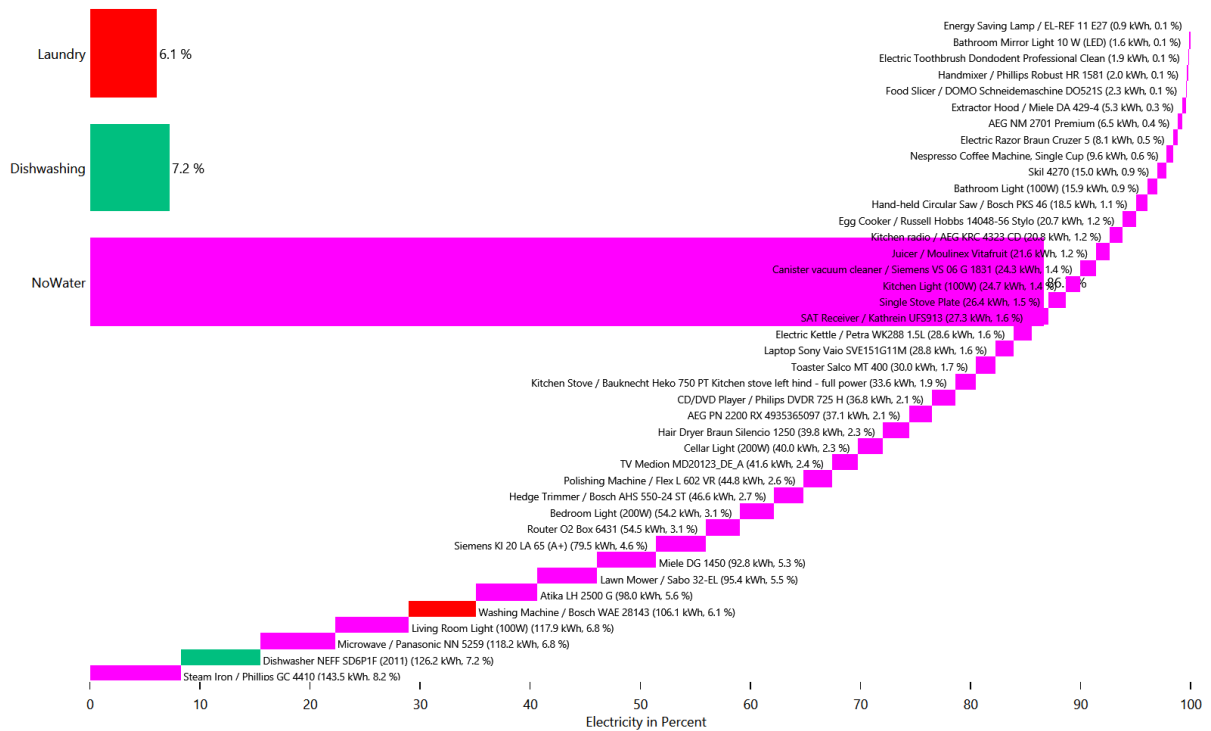

Electricity

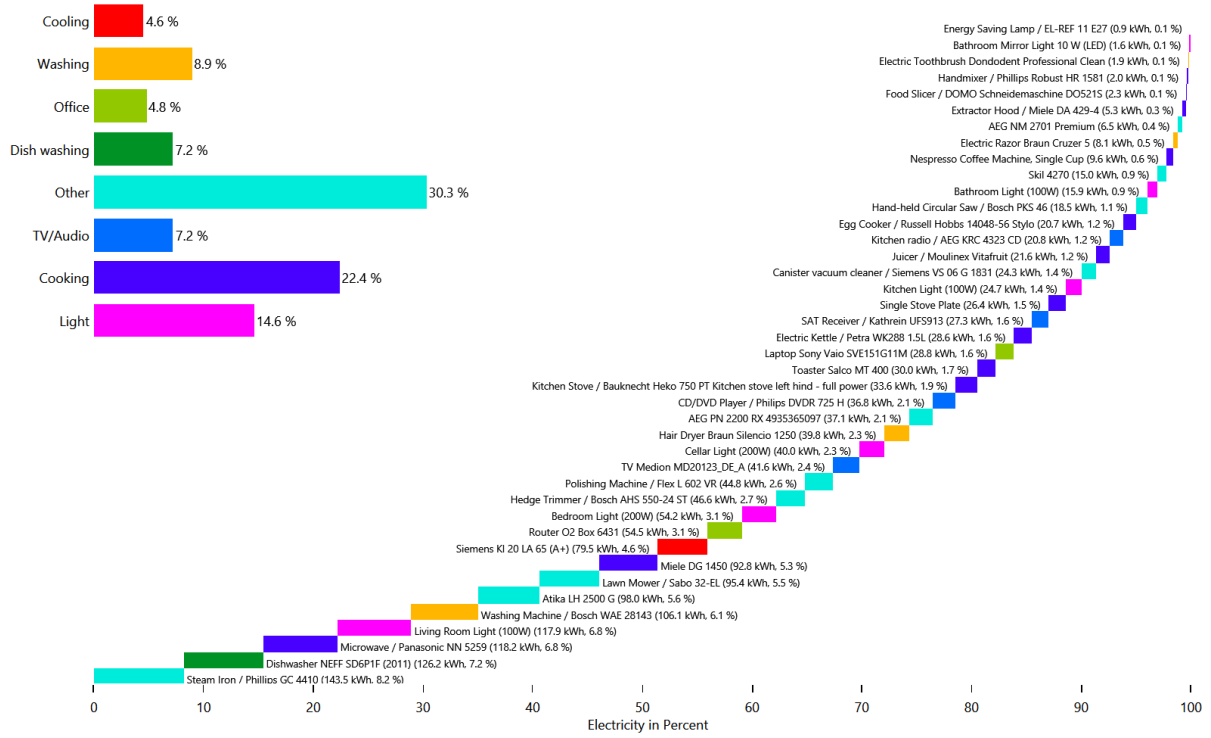

Warm Water

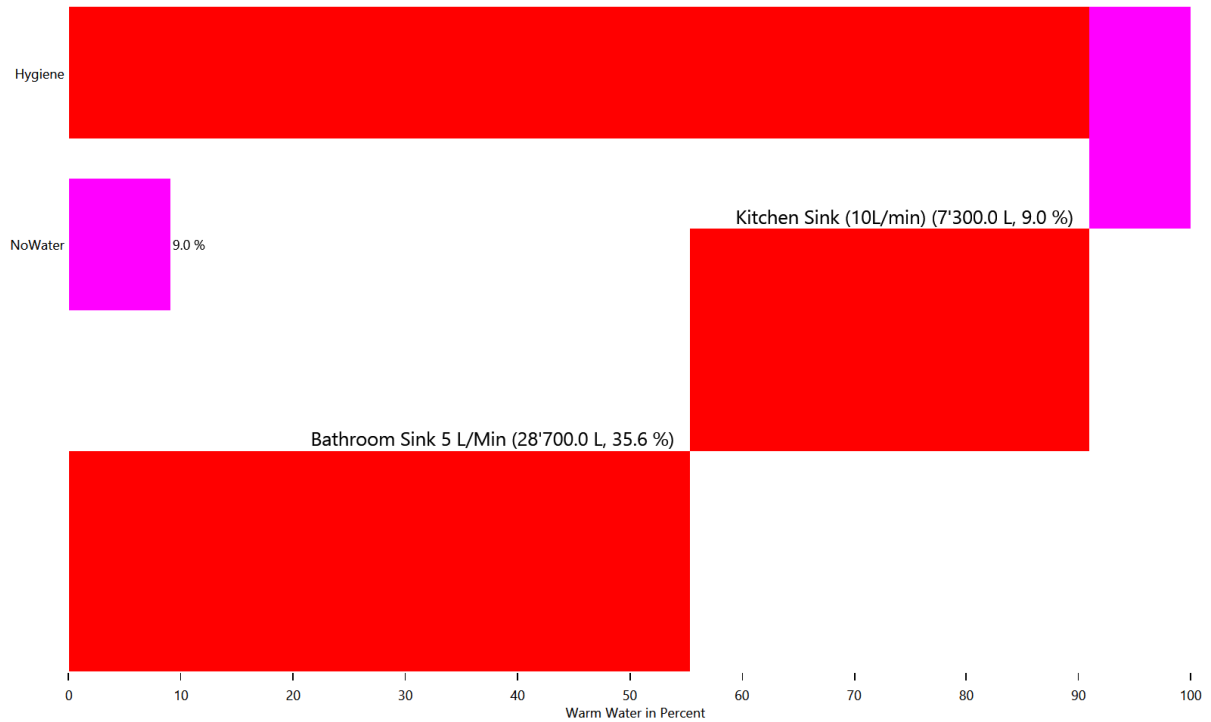

Warm Water

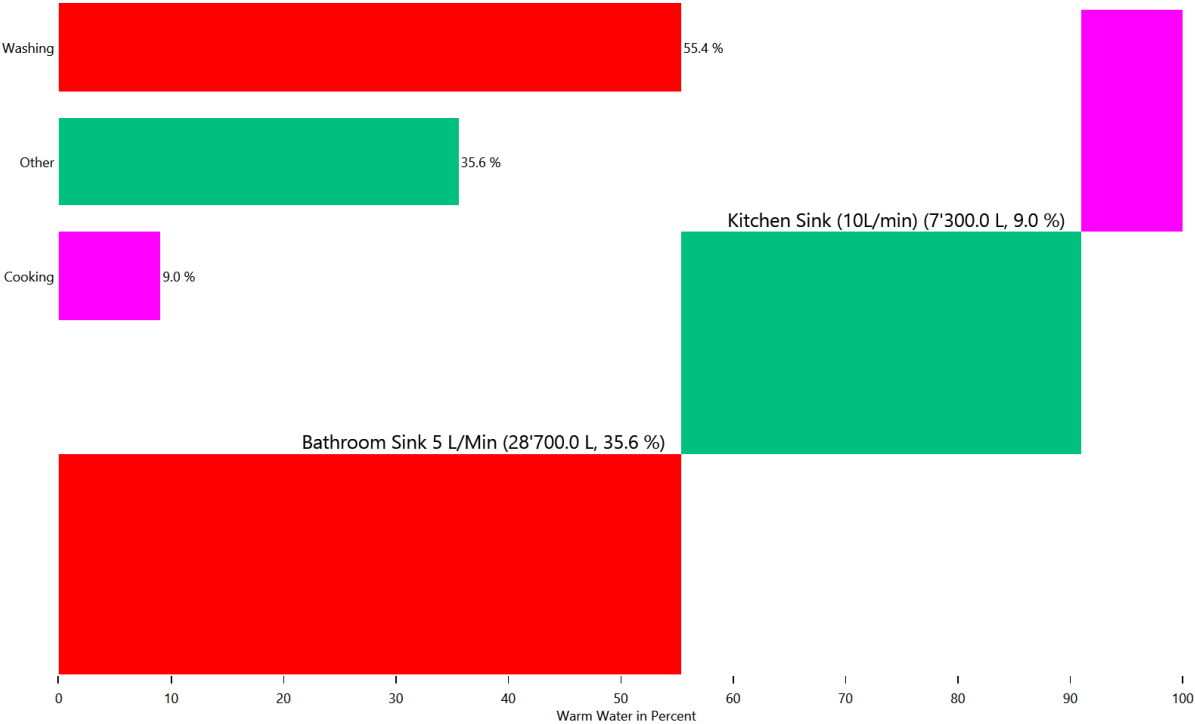

Duration curve for each device for each load type

This is made from the files starting with: DeviceDurationCurves

The device duration curve show the duration curve of each device to give an overview of the power consumption.

Cold Water

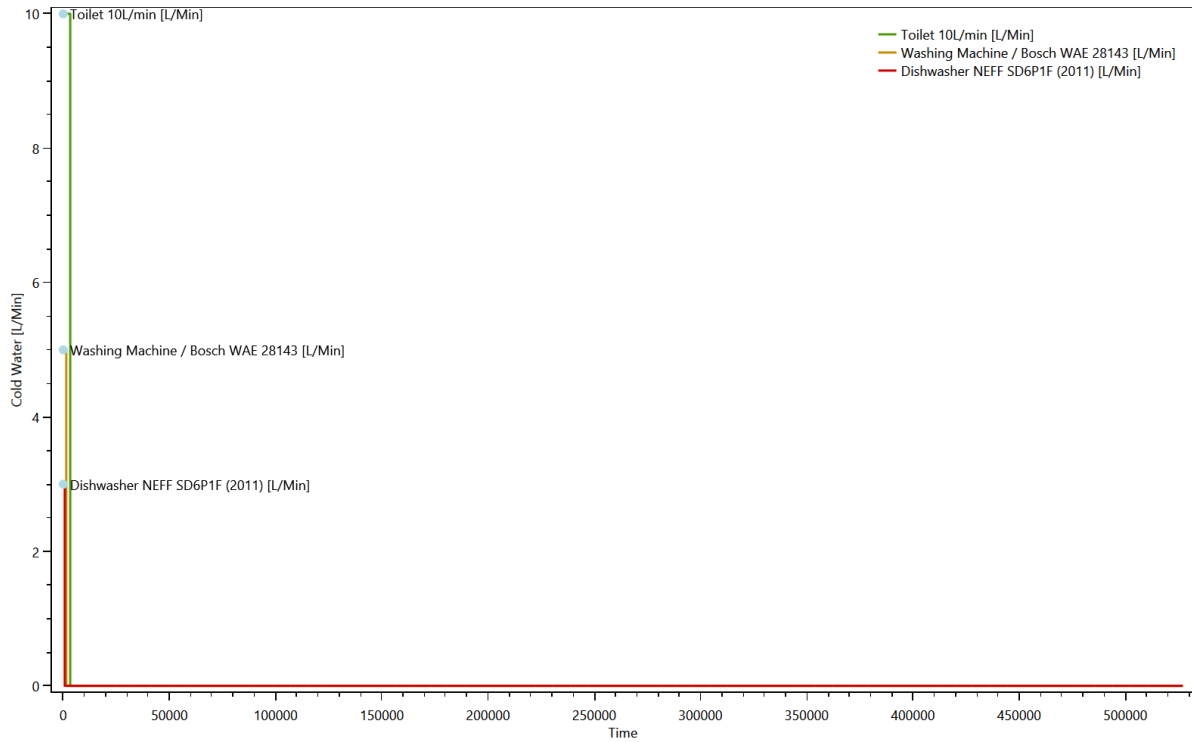

Electricity

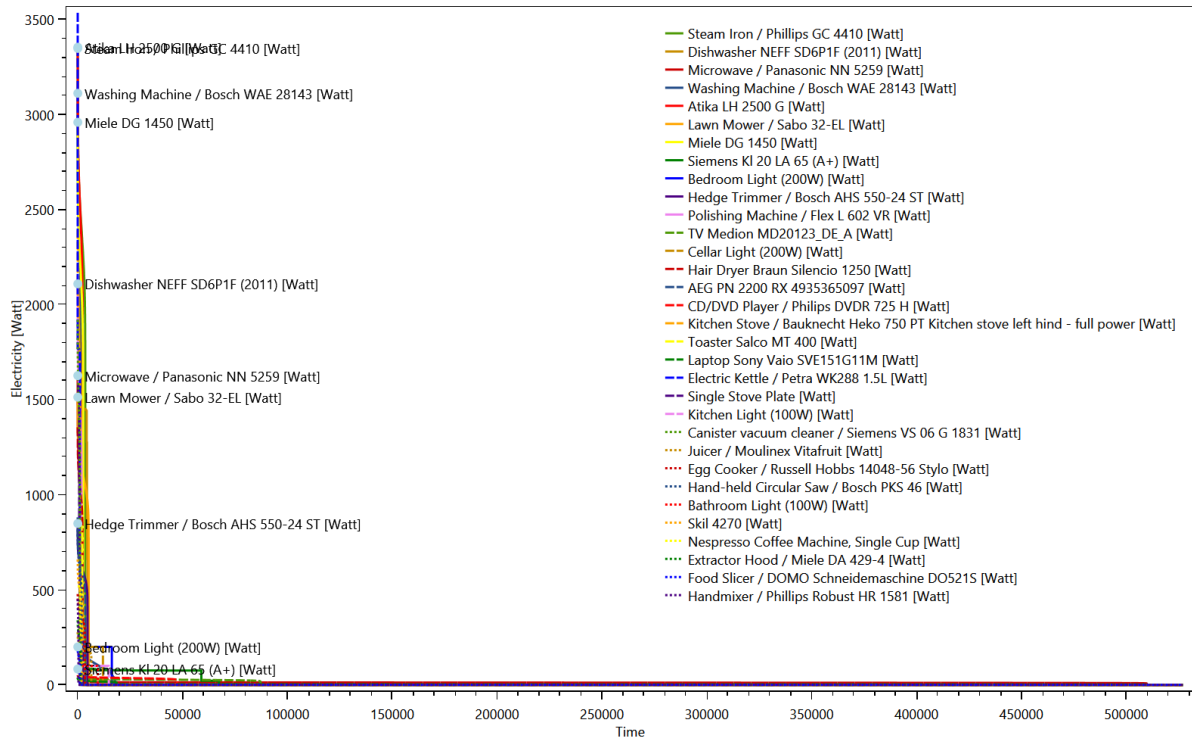

Warm Water

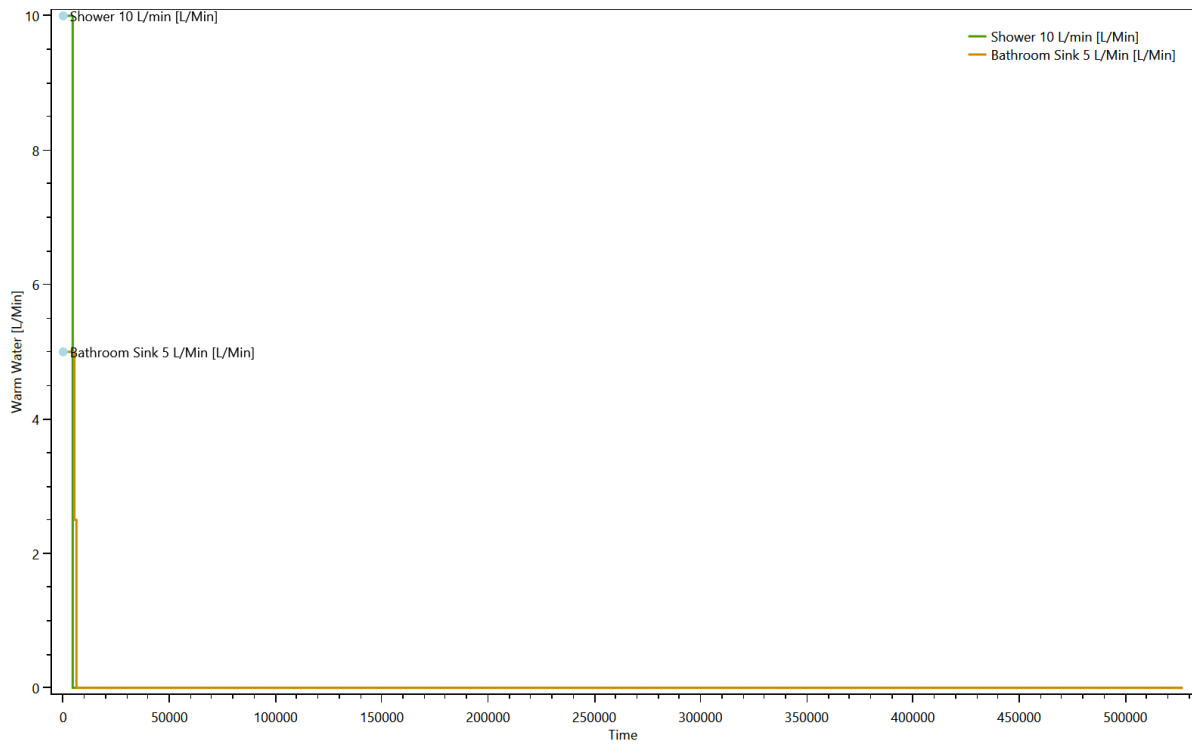

Duration curve for each load type

This is made from the files starting with: DurationCurve

The duration curve show the duration curve for the entire household to give an overview of the power consumption.

Cold Water

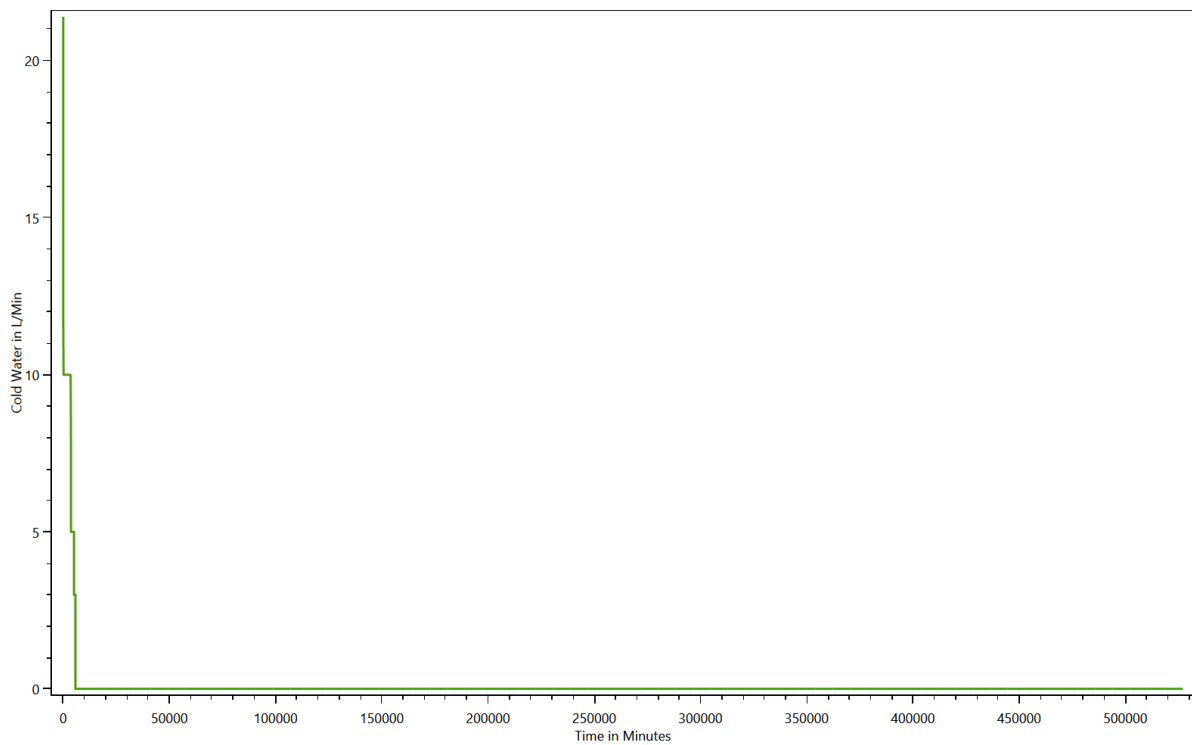

Electricity

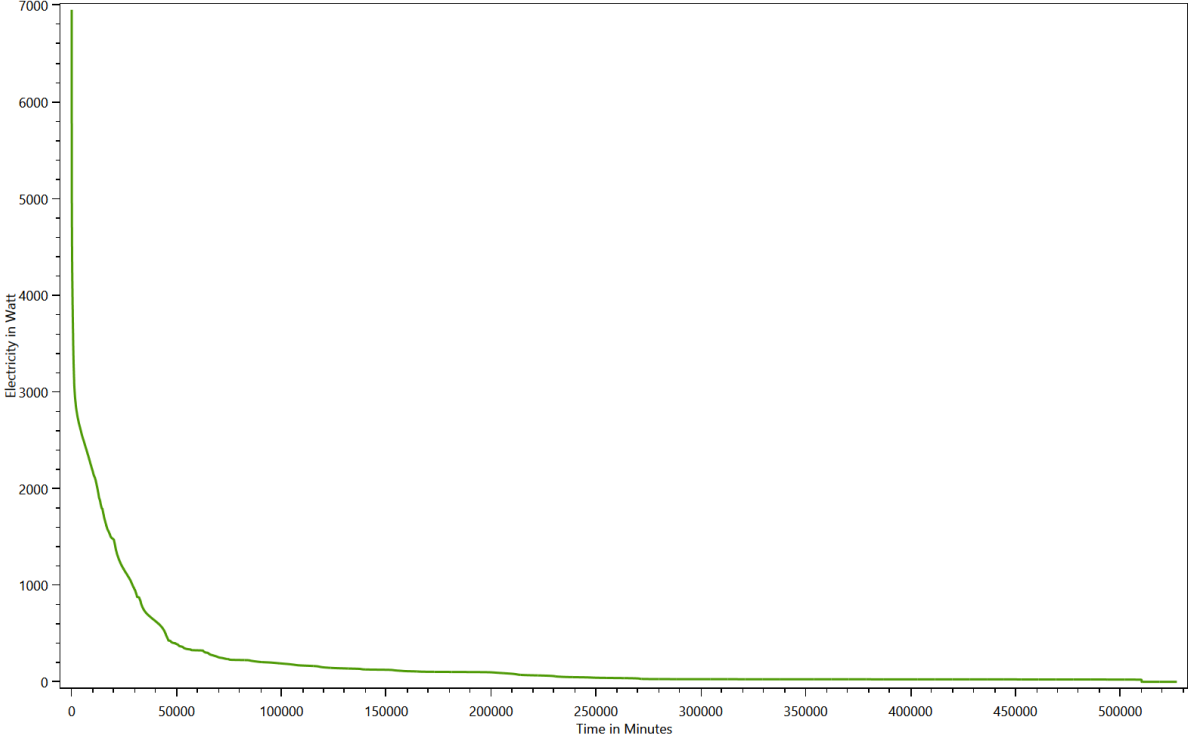

Warm Water

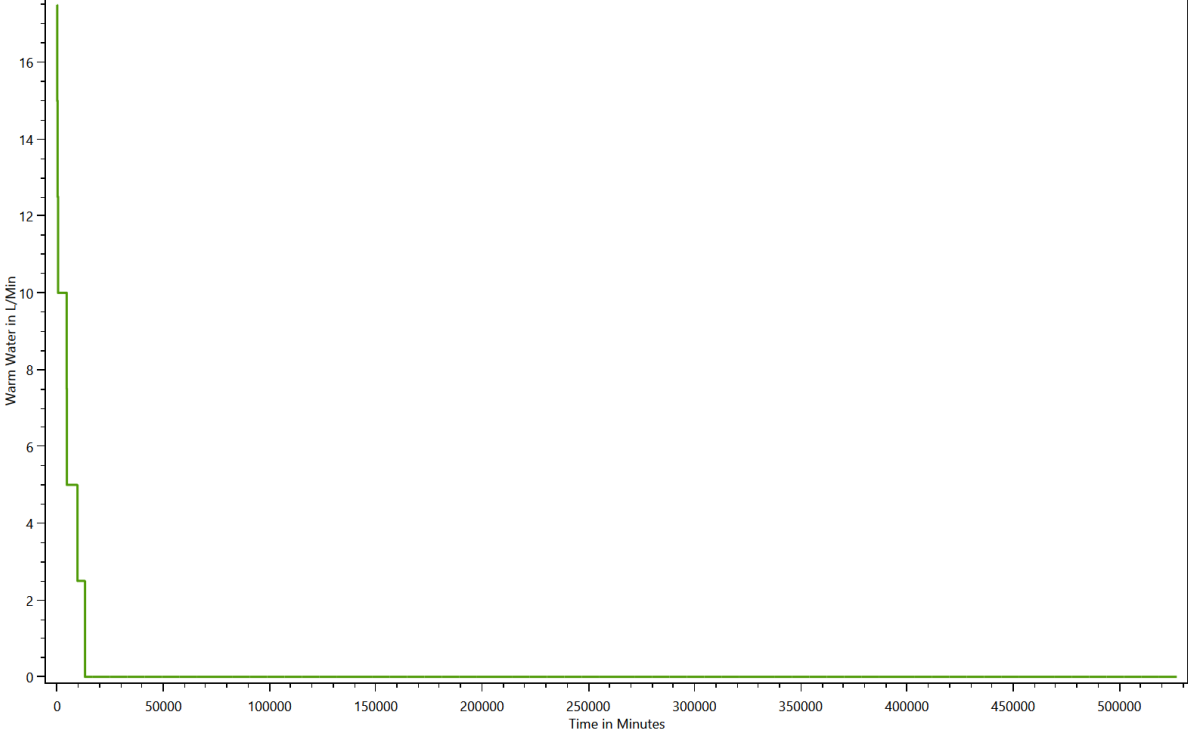

Grouped energy use for each load type for each device

This is made from the files starting with: DeviceTaggingSet

The devices in the LPG can be grouped with various criteria by the device tagging sets. These charts show the results.

HH0 - Destatis Water Usage Statistics - Cold Water

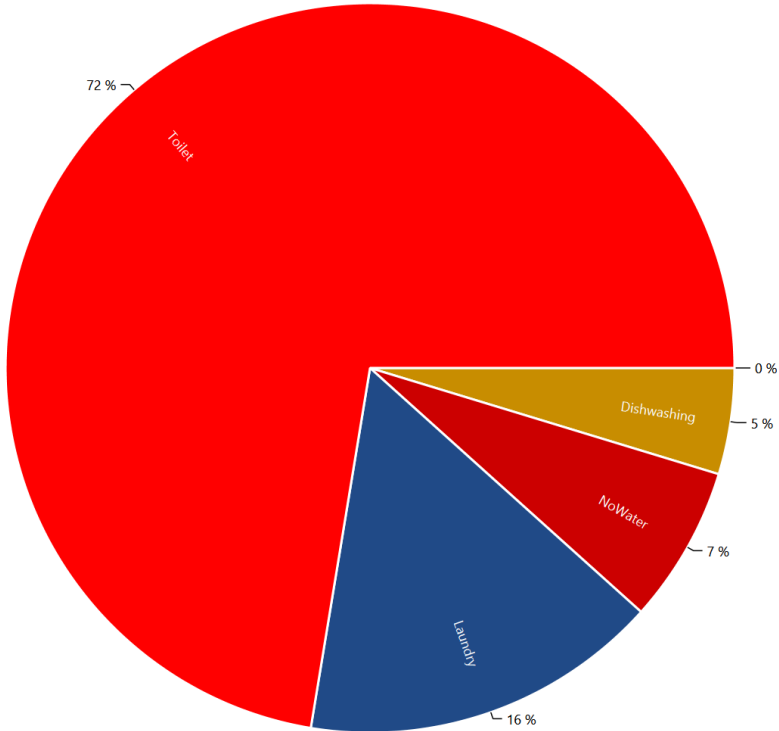

HH0 - Energieagentur - Cold Water

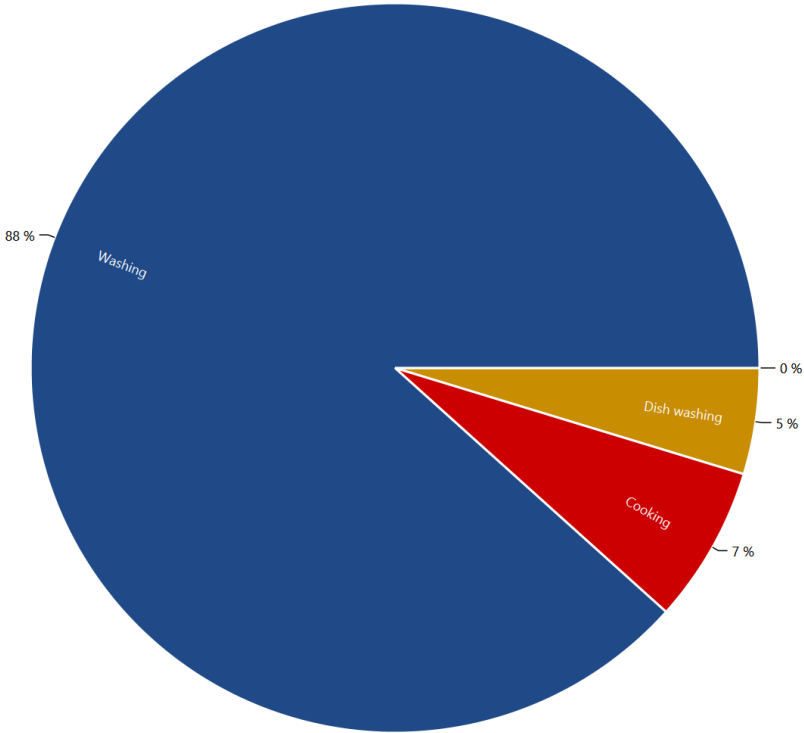

HH0 - Destatis Water Usage Statistics - Electricity

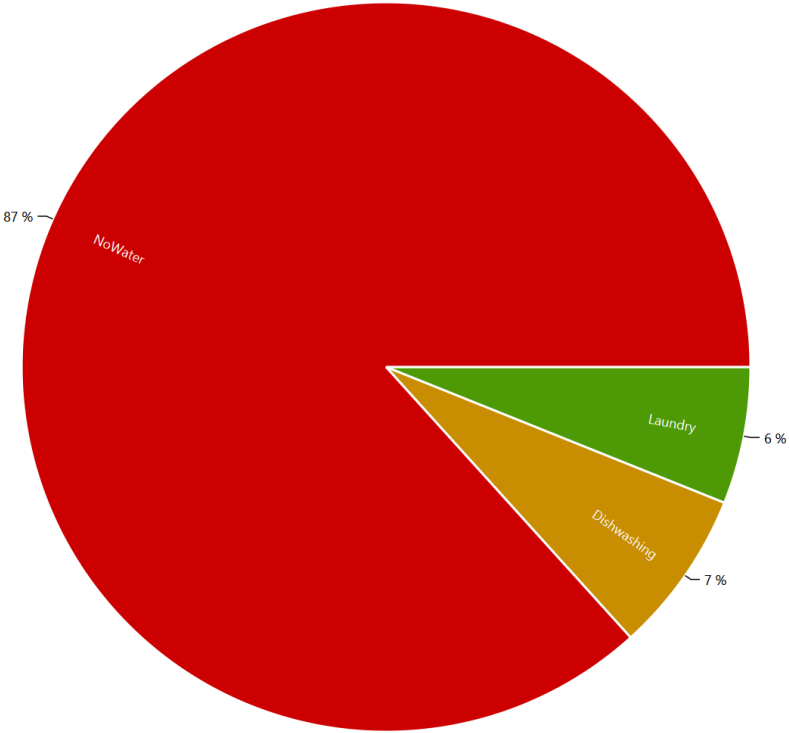

HH0 - Energieagentur - Electricity

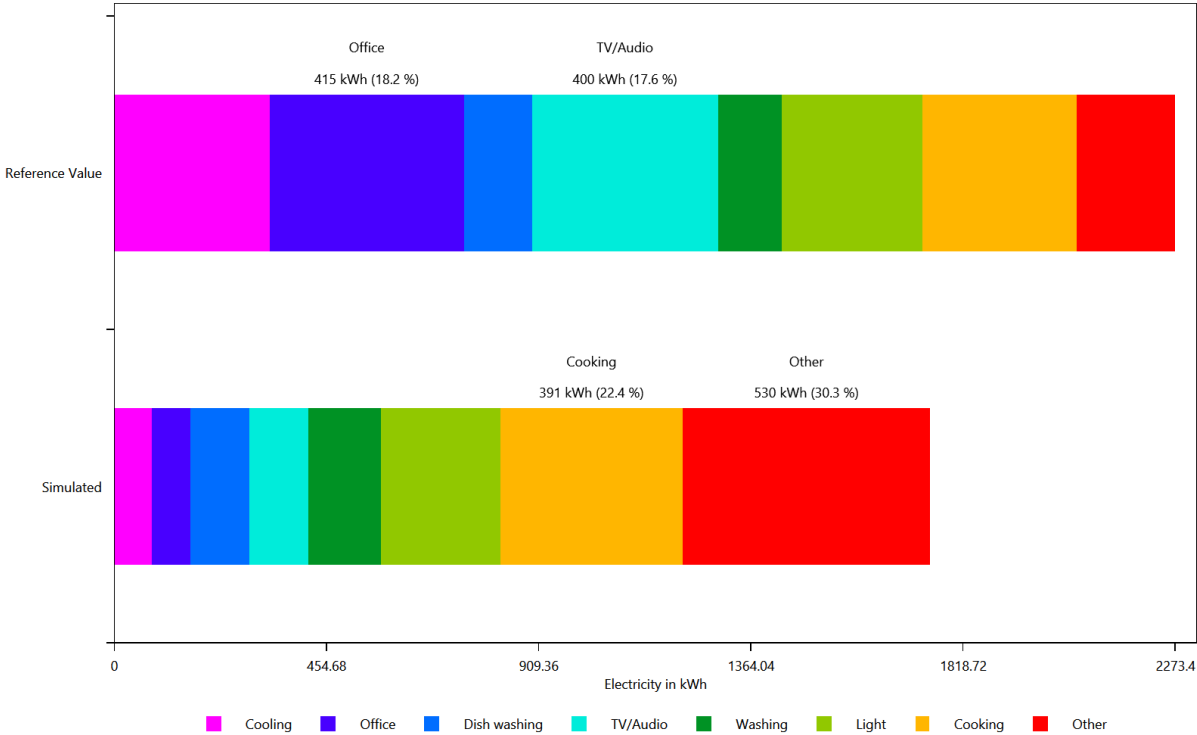

HH0 - Energieagentur - Electricity

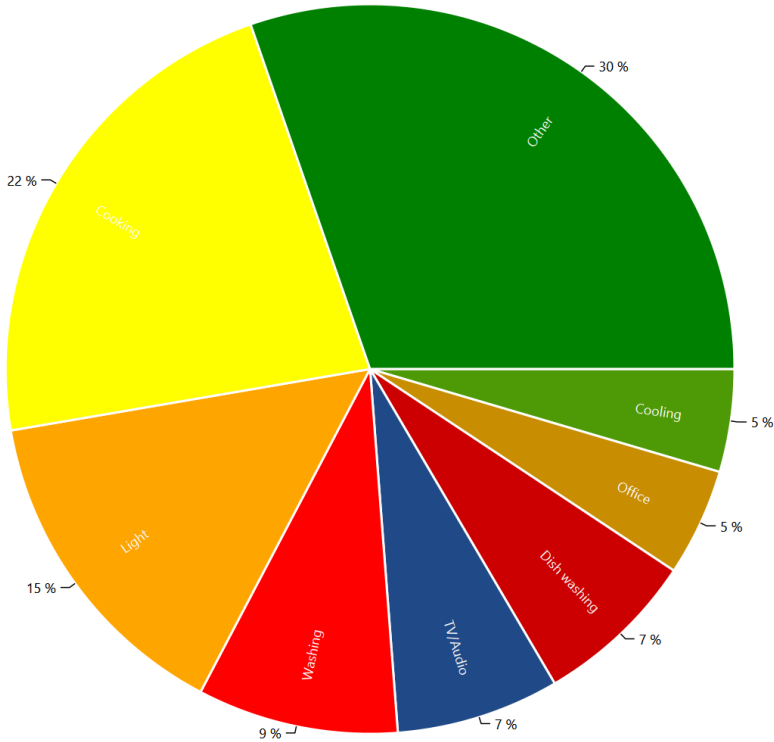

HH0 - Destatis Water Usage Statistics - Warm Water

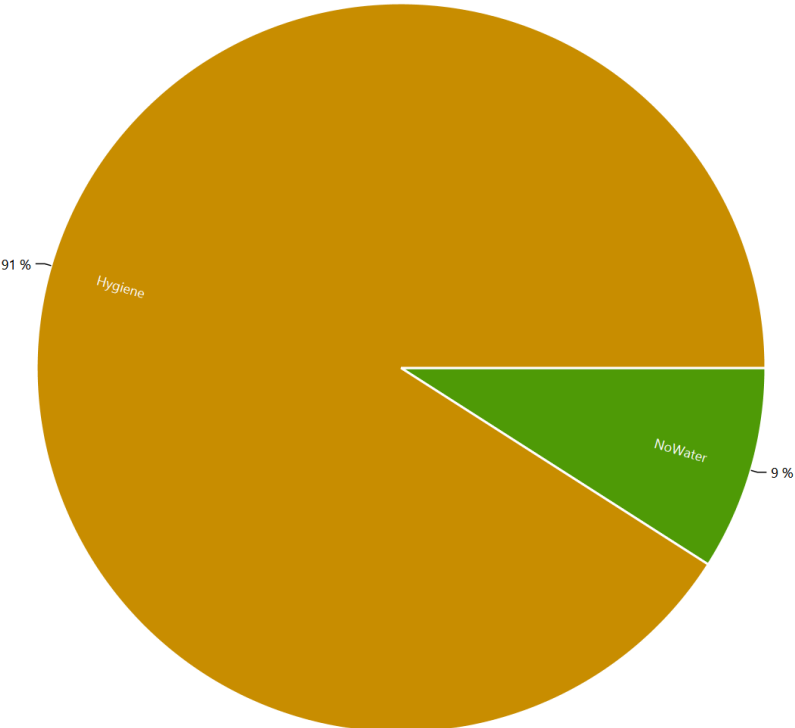

HH0 - Energieagentur - Warm Water

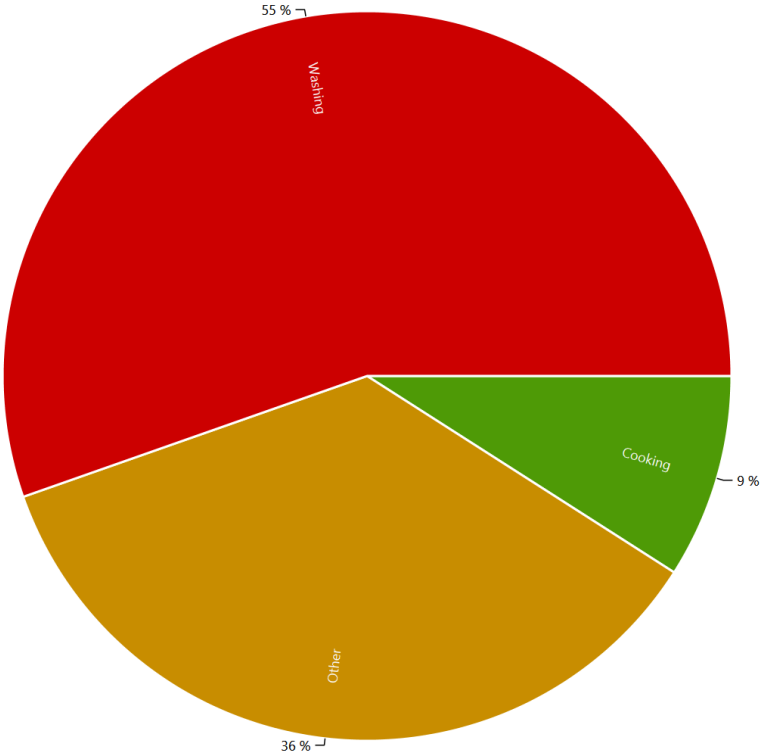

Example of the device profiles for each load type

This is made from the files starting with: DeviceProfiles

The device profile files are the reason for the LPG. They show the power consumption of each device.

Cold Water, Coloring Scheme: Destatis Water Usage Statistics, Date 2016.11.27

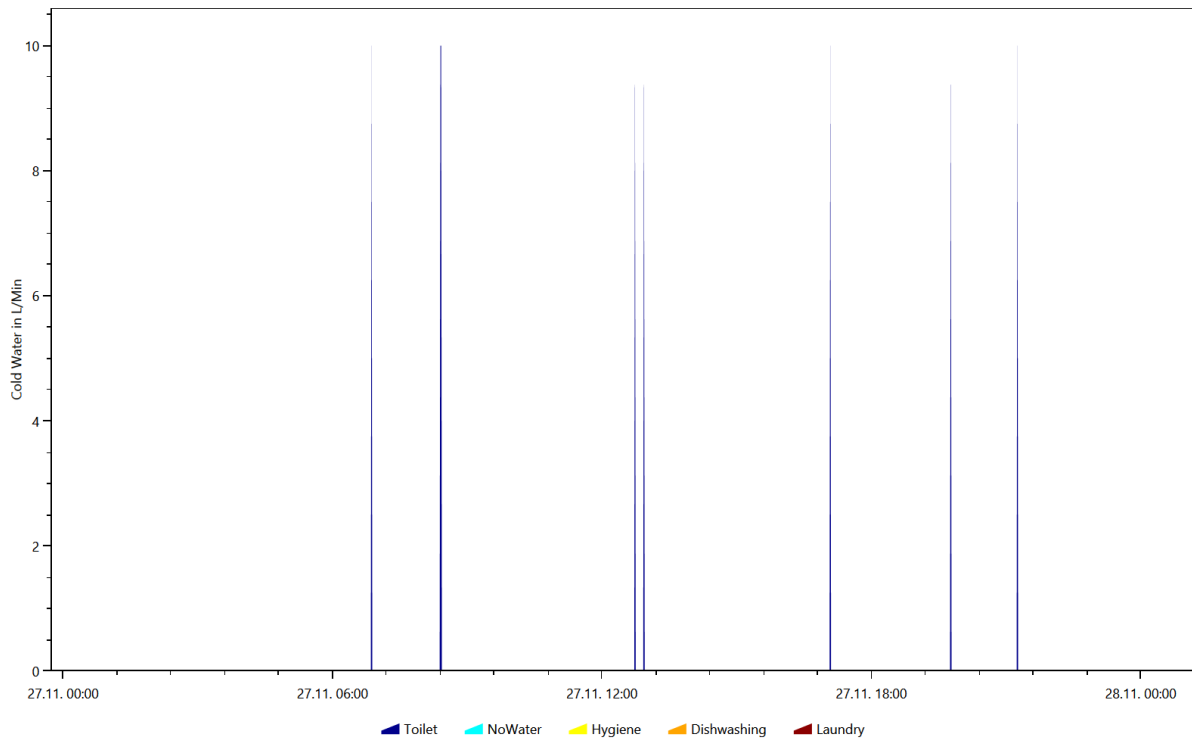

Cold Water, Coloring Scheme: Destatis Water Usage Statistics, Date 2016.5.24

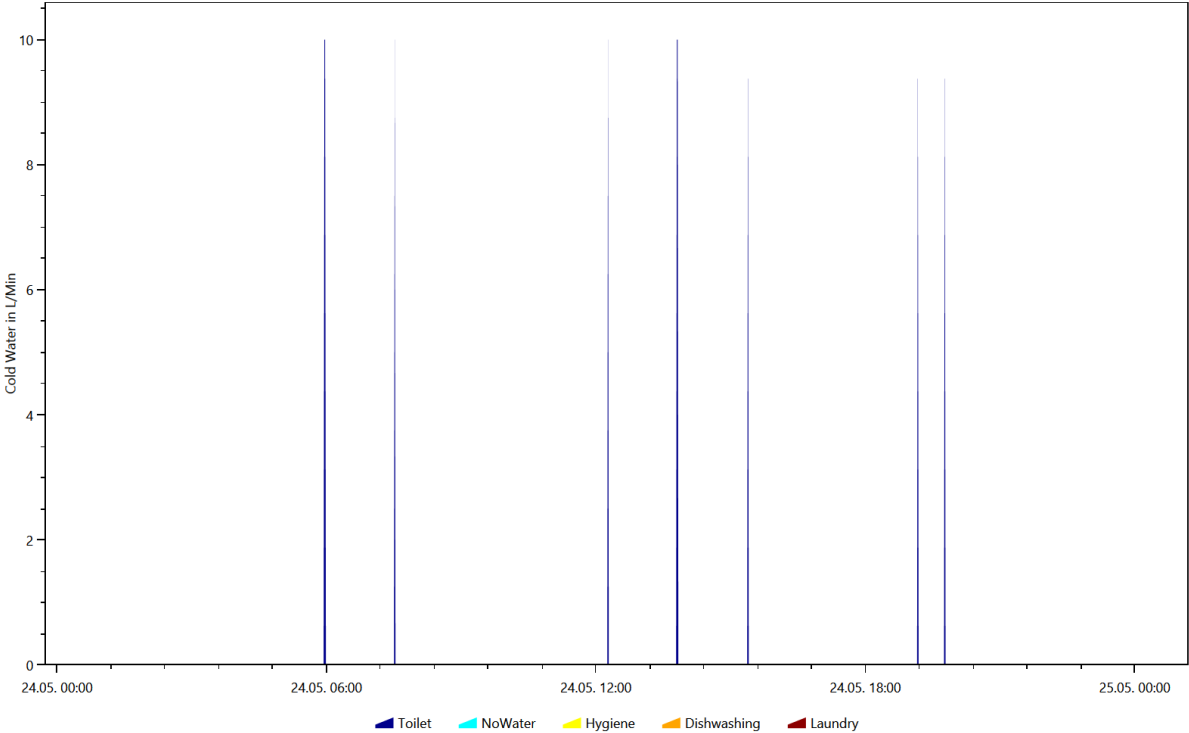

Cold Water, Coloring Scheme: Destatis Water Usage Statistics, Date 2016.5.5

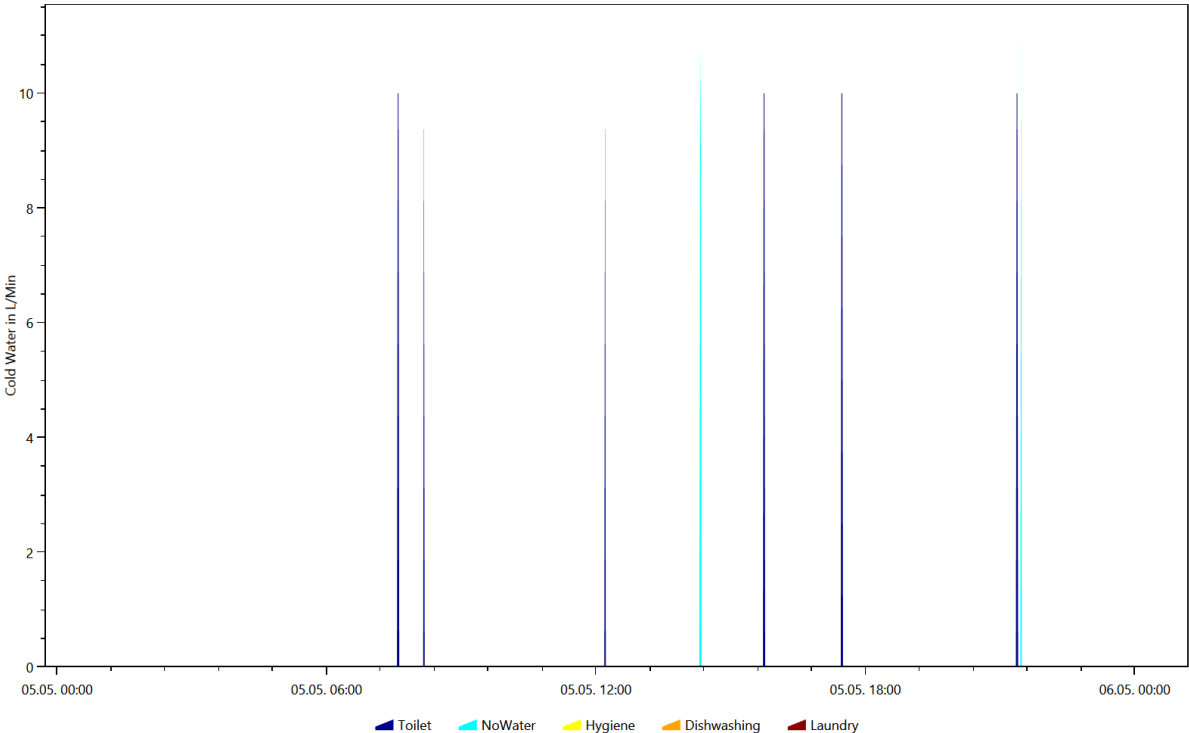

Cold Water, Coloring Scheme: Destatis Water Usage Statistics, Date 2016.6.26

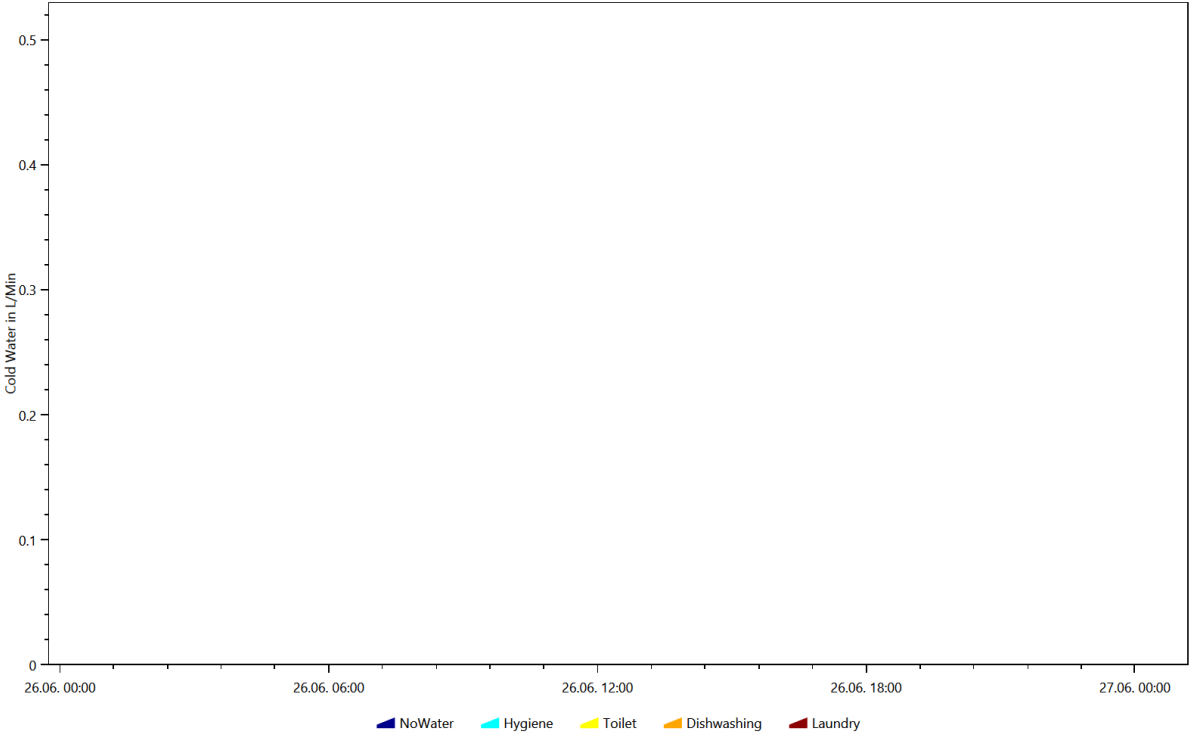

Cold Water, Coloring Scheme: Destatis Water Usage Statistics, Date 2016.8.11

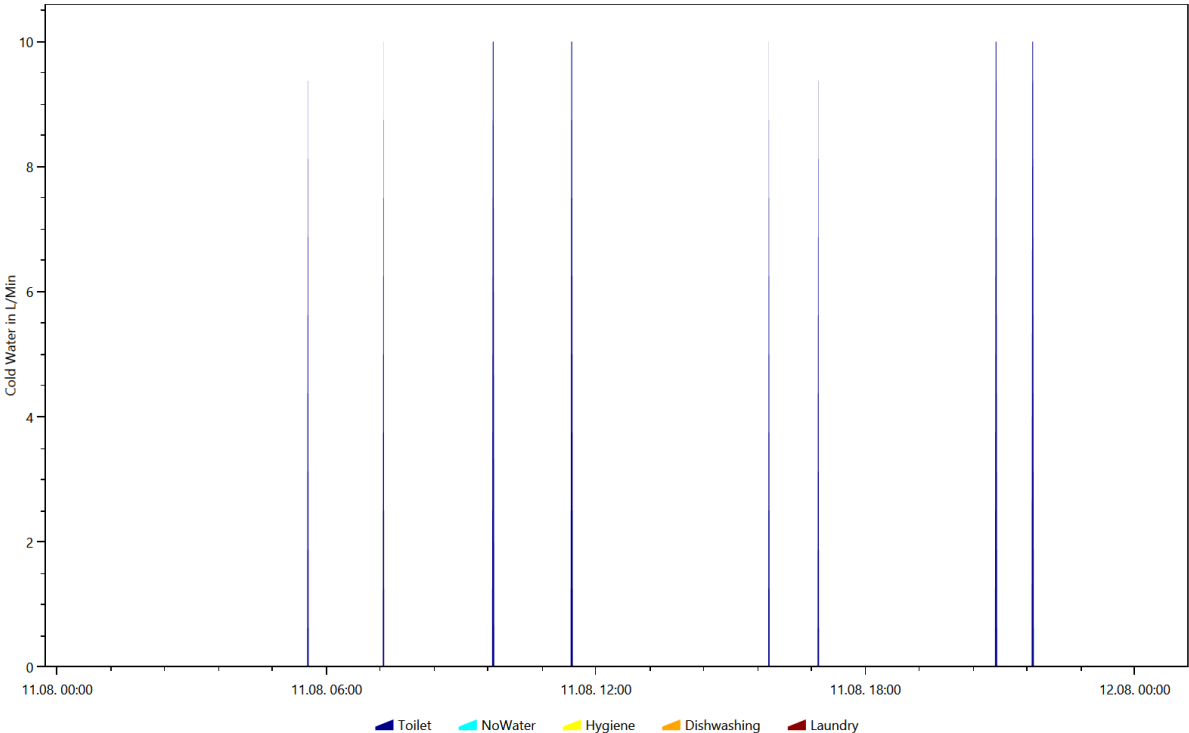

Cold Water, Coloring Scheme: Energieagentur.NRW Tags, Date 2016.5.24

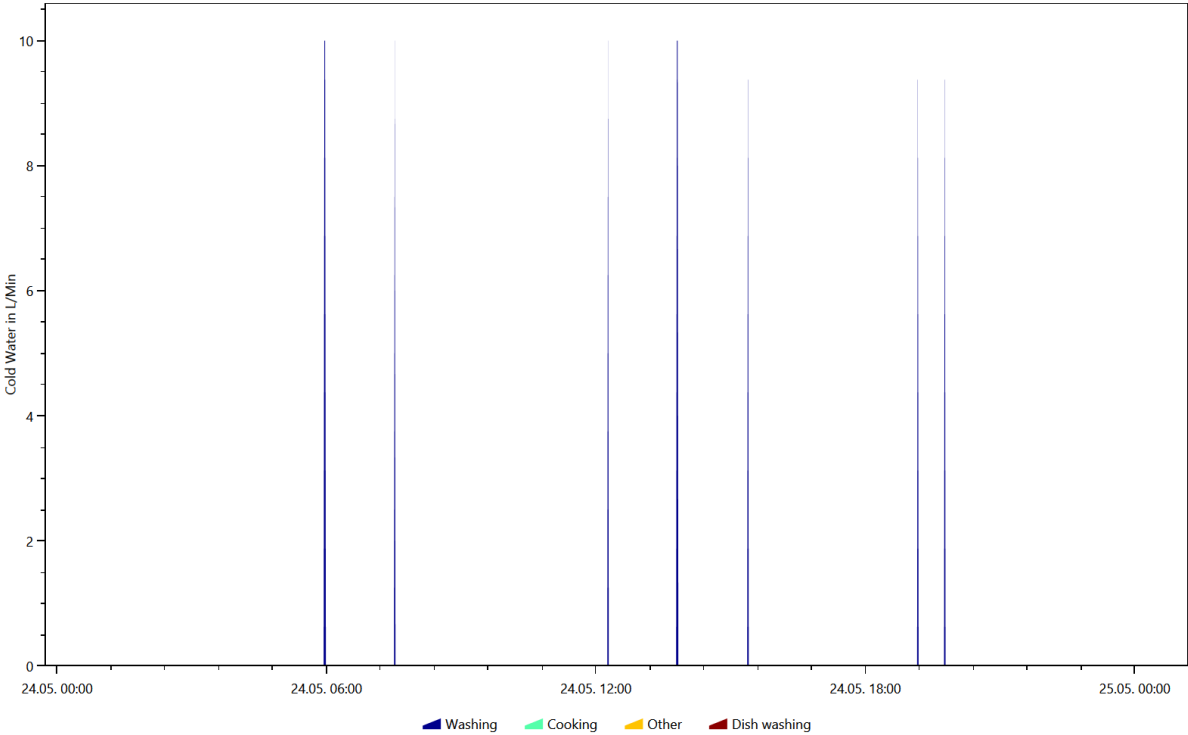

Cold Water, Coloring Scheme: Energieagentur.NRW Tags, Date 2016.5.5

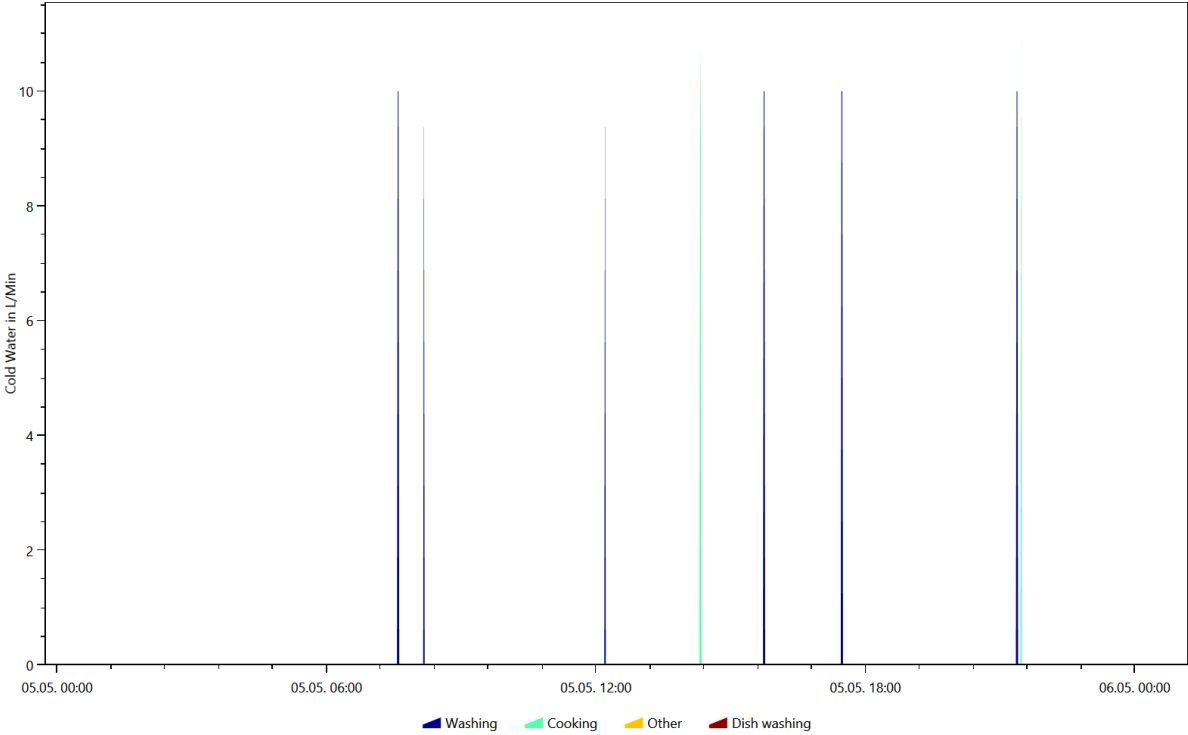

Cold Water, Coloring Scheme: Energieagentur.NRW Tags, Date 2016.6.26

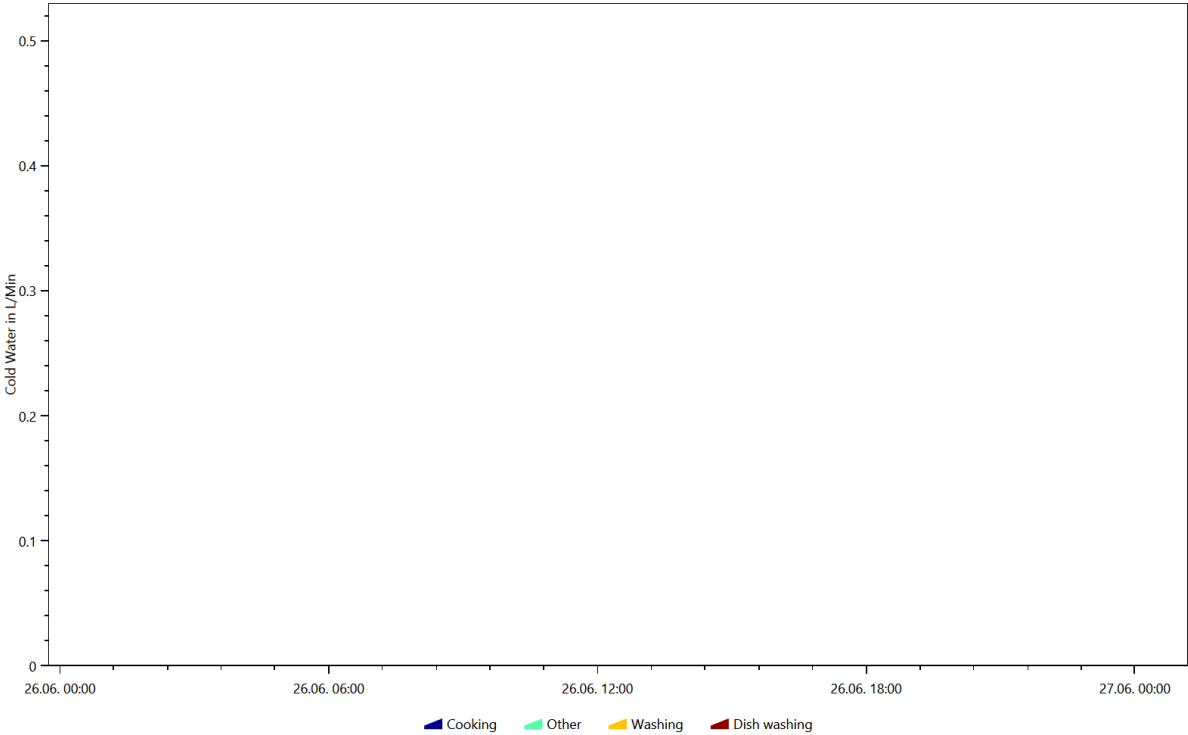

Cold Water, Coloring Scheme: Energieagentur.NRW Tags, Date 2016.8.11

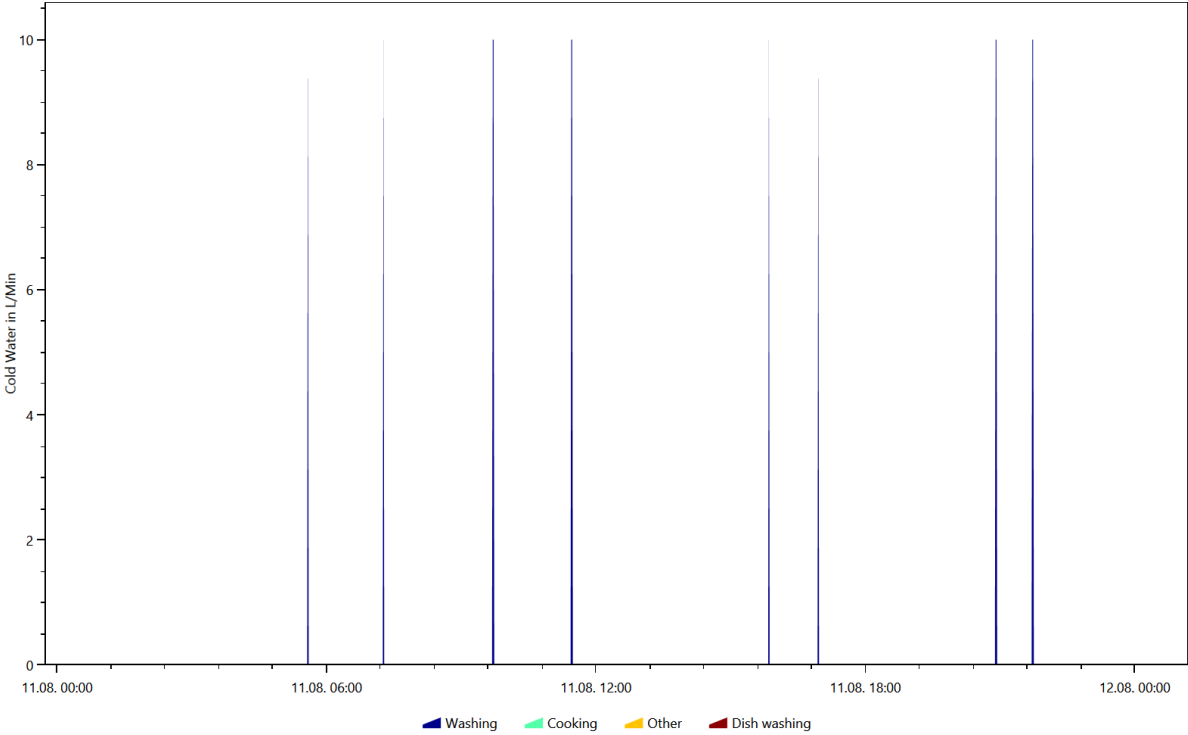

Electricity, Coloring Scheme: Destatis Water Usage Statistics, Date 2016.10.2

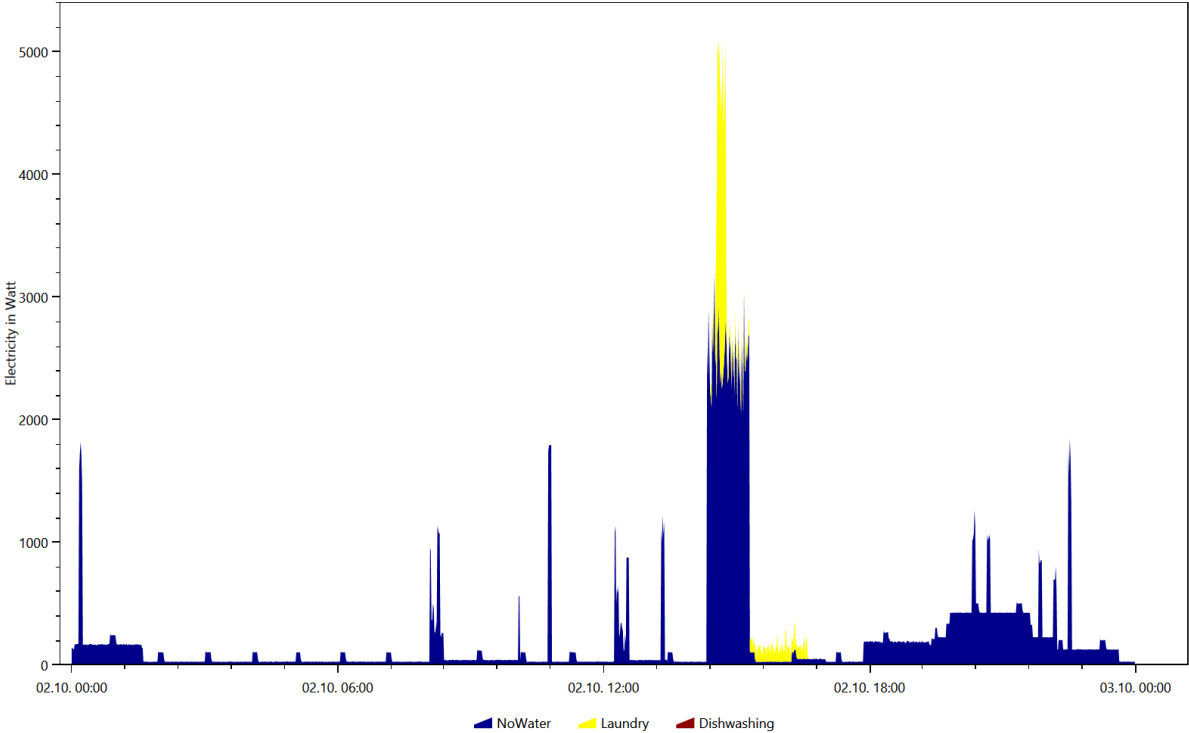

Electricity, Coloring Scheme: Destatis Water Usage Statistics, Date 2016.11.13

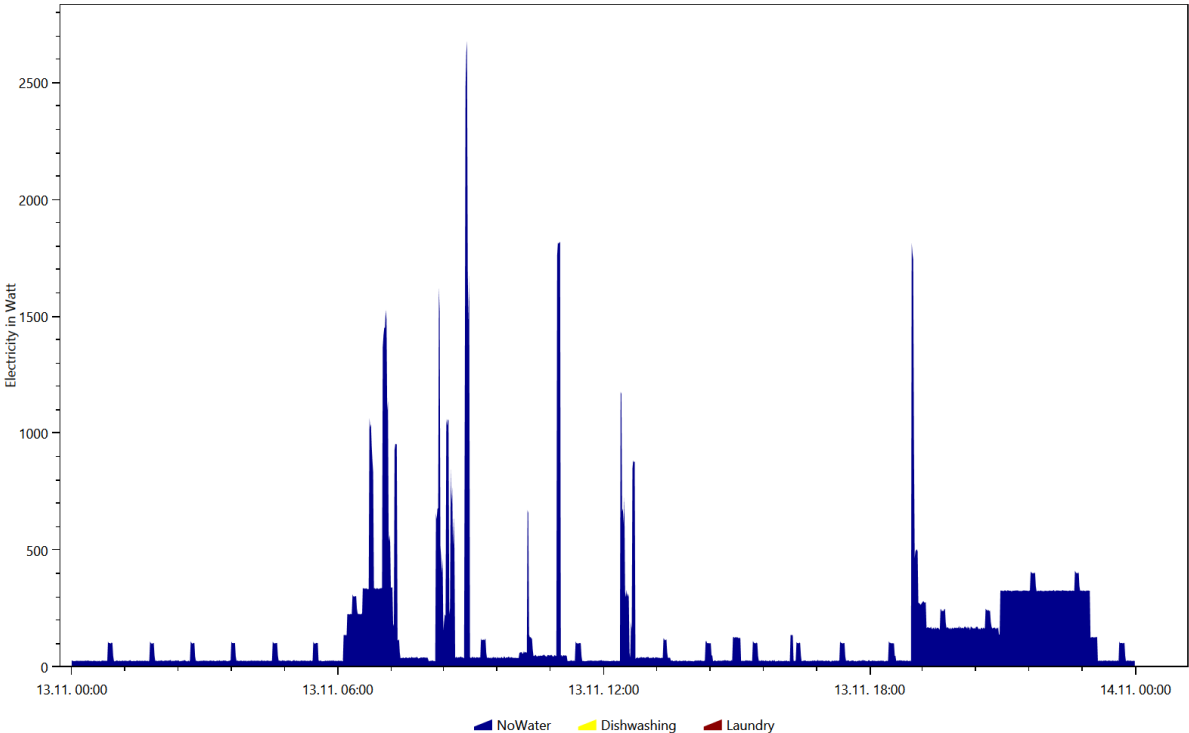

Electricity, Coloring Scheme: Destatis Water Usage Statistics, Date 2016.2.7

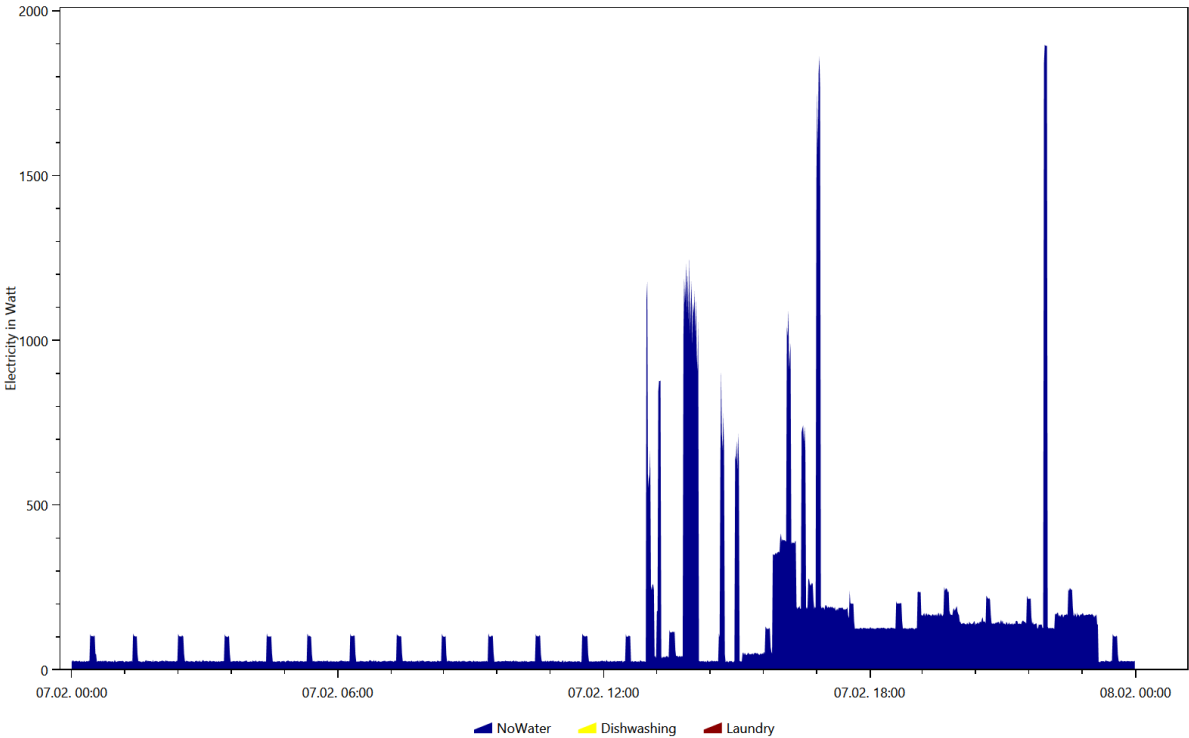

Electricity, Coloring Scheme: Destatis Water Usage Statistics, Date 2016.5.16

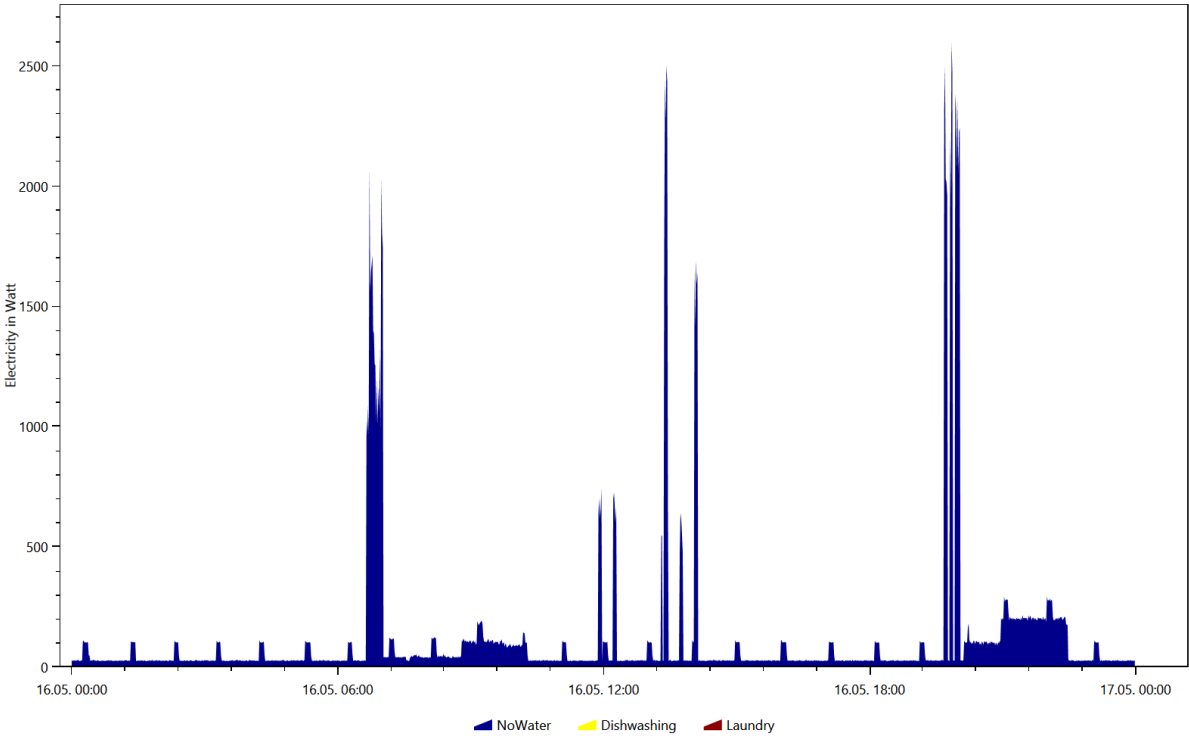

Electricity, Coloring Scheme: Destatis Water Usage Statistics, Date 2016.5.19

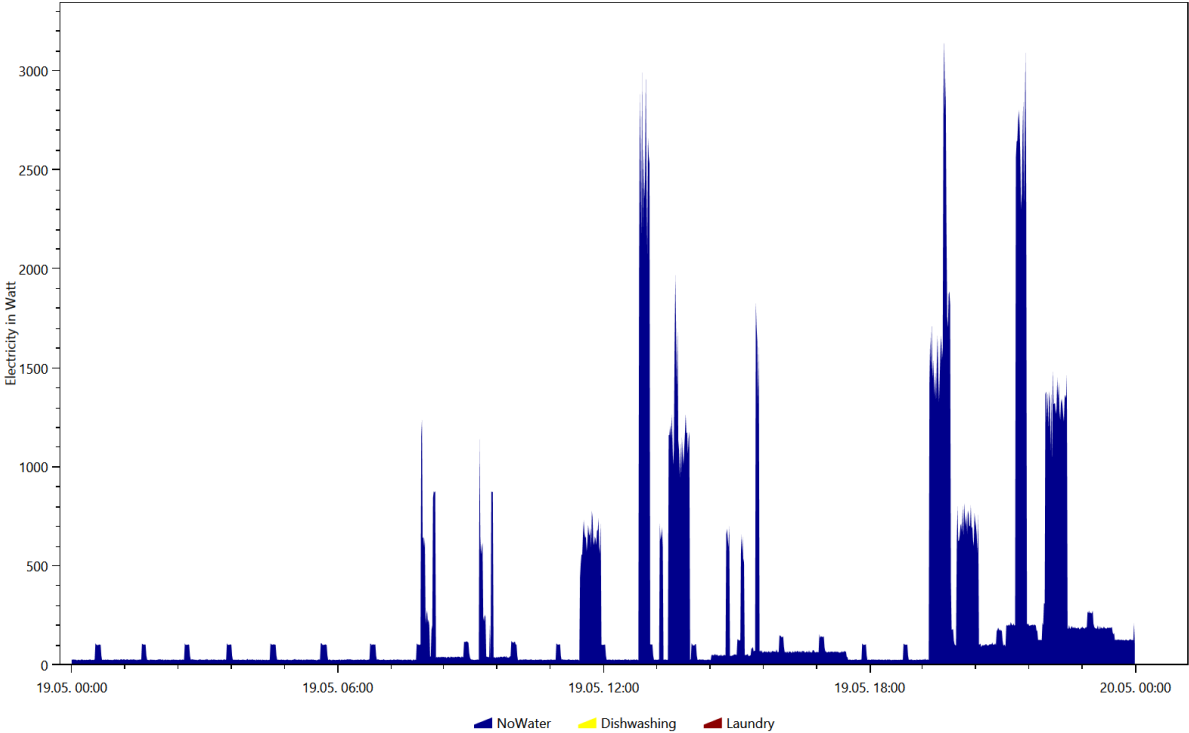

Electricity, Coloring Scheme: Energieagentur.NRW Tags, Date 2016.10.2

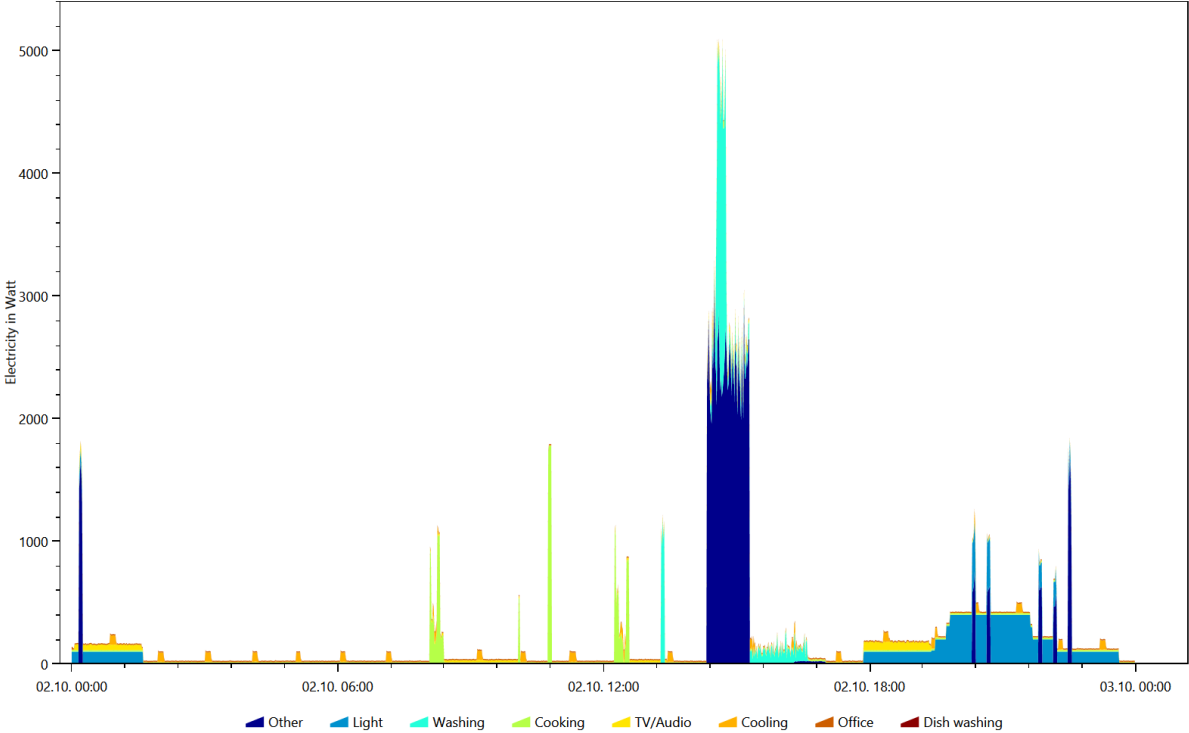

Electricity, Coloring Scheme: Energieagentur.NRW Tags, Date 2016.2.7

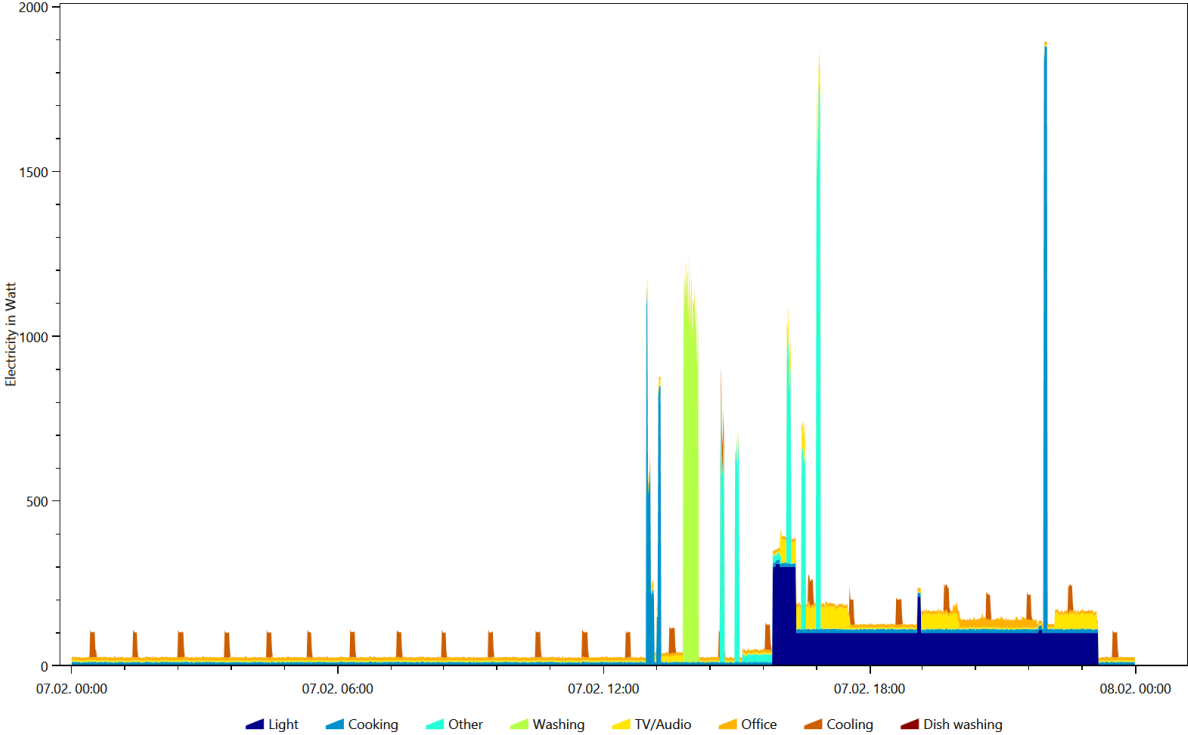

Electricity, Coloring Scheme: Energieagentur.NRW Tags, Date 2016.5.16

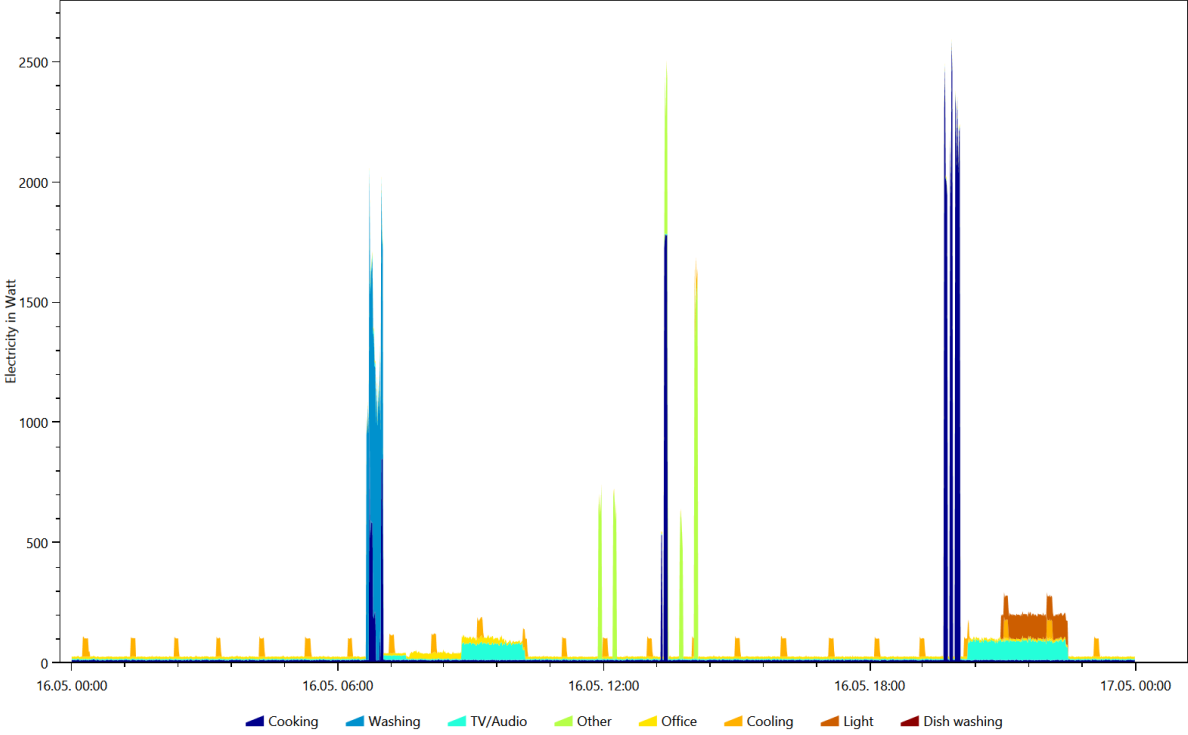

Electricity, Coloring Scheme: Energieagentur.NRW Tags, Date 2016.5.19

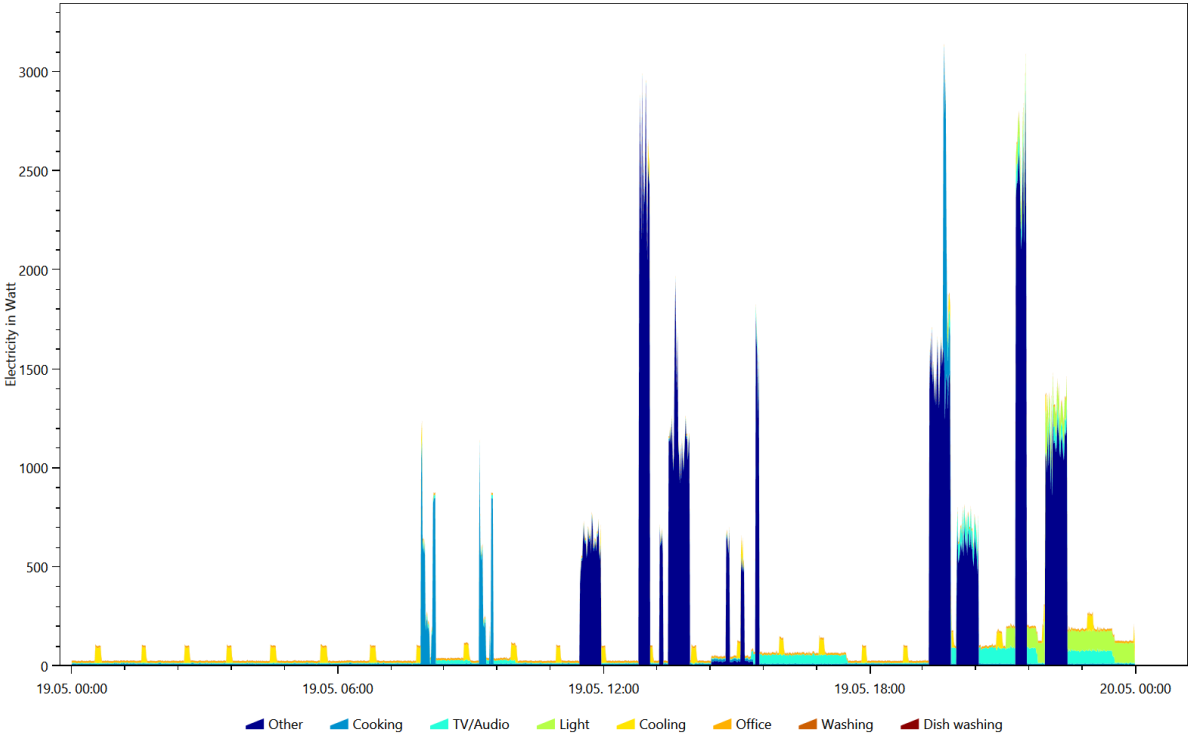

Warm Water, Coloring Scheme: Destatis Water Usage Statistics, Date 2016.4.9

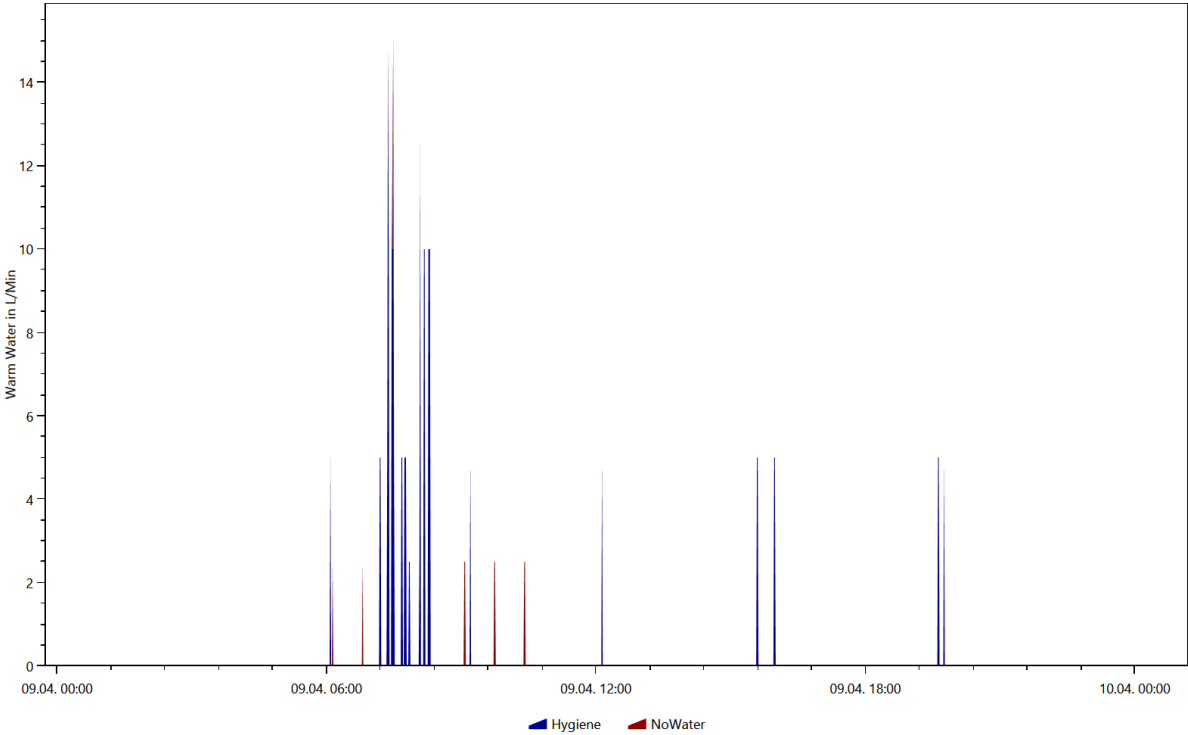

Warm Water, Coloring Scheme: Destatis Water Usage Statistics, Date 2016.5.16

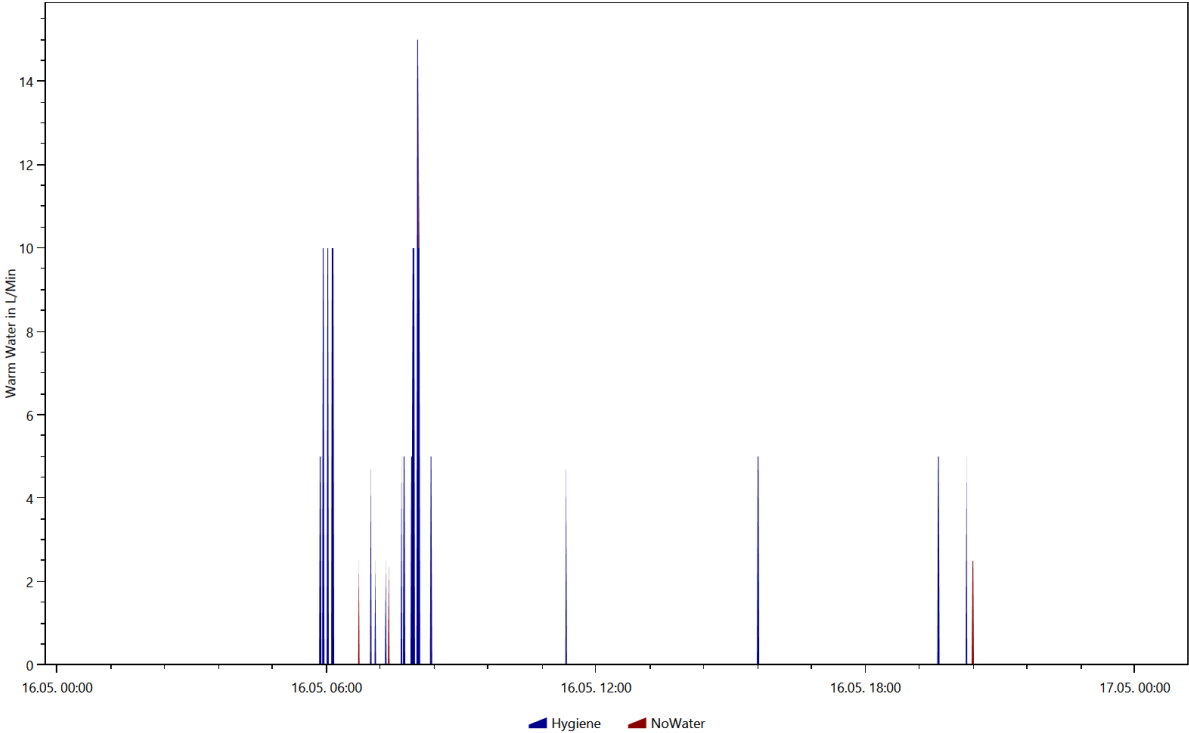

Warm Water, Coloring Scheme: Destatis Water Usage Statistics, Date 2016.5.17

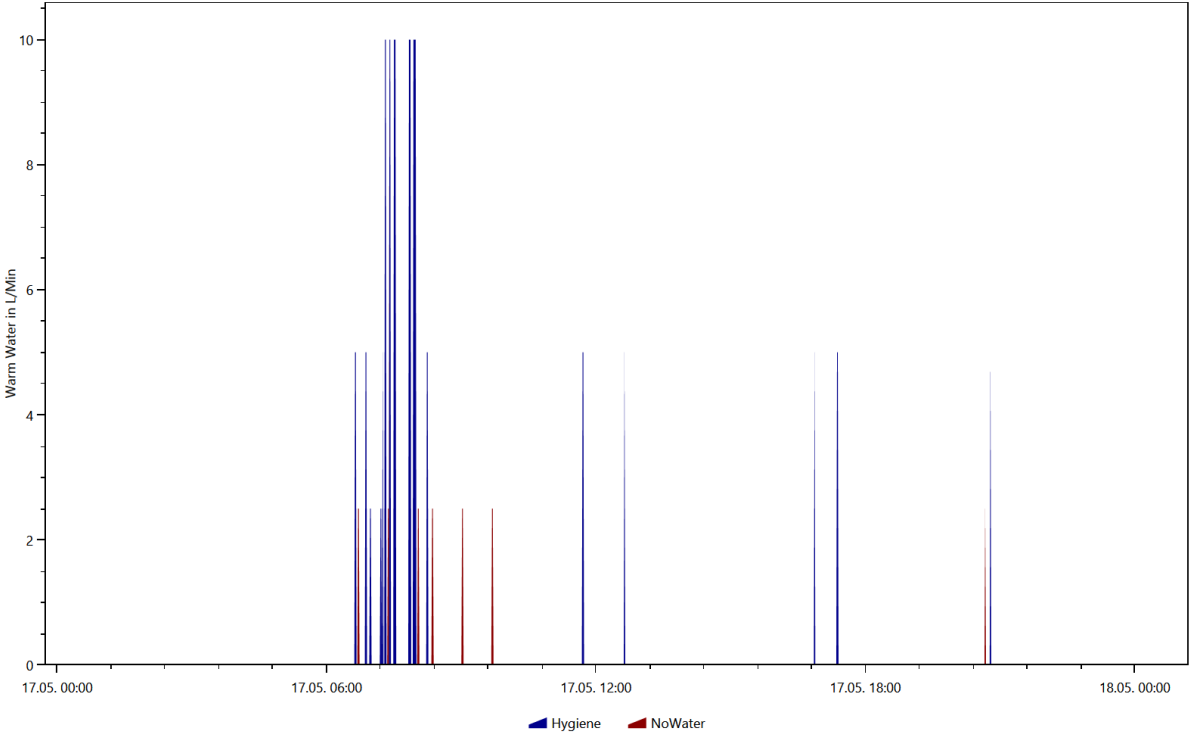

Warm Water, Coloring Scheme: Destatis Water Usage Statistics, Date 2016.5.22

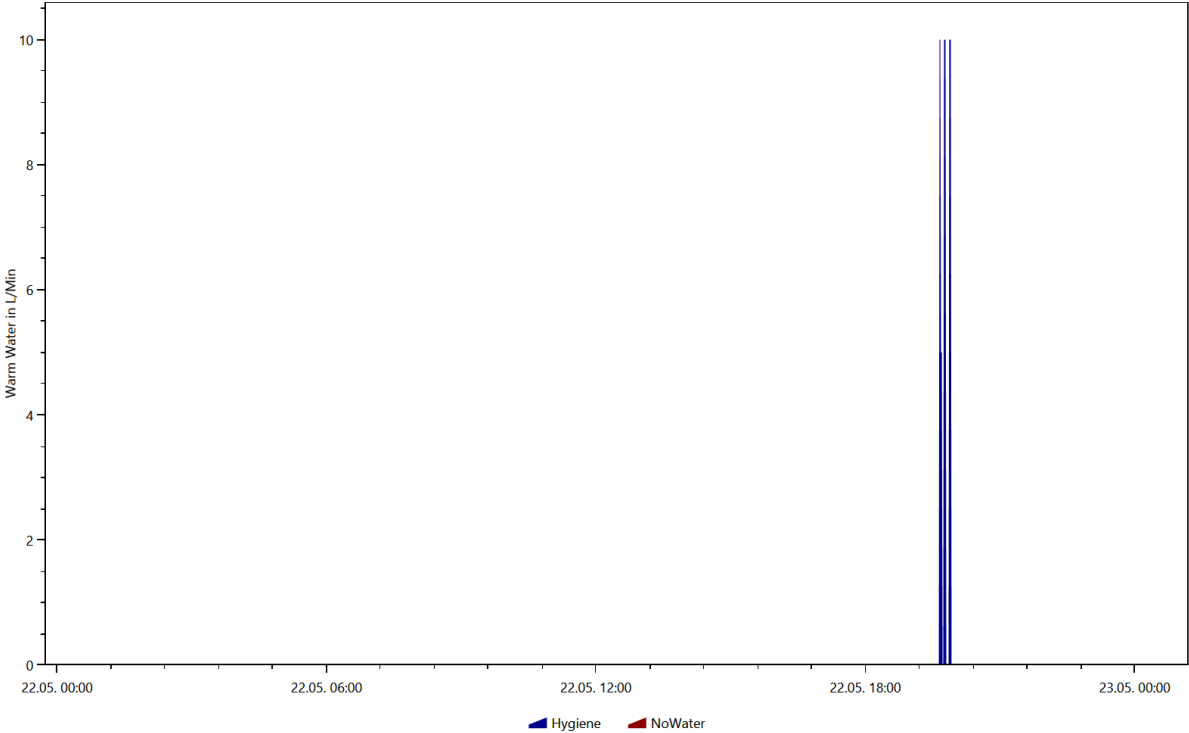

Warm Water, Coloring Scheme: Destatis Water Usage Statistics, Date 2016.7.8

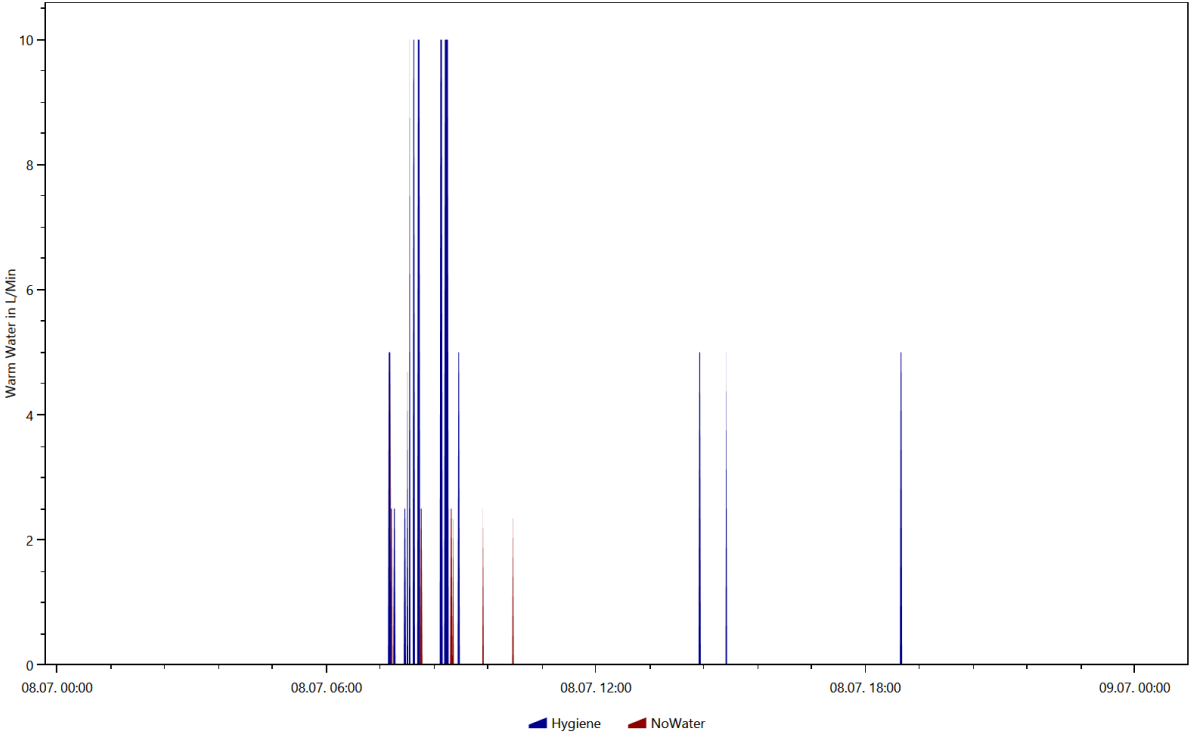

Warm Water, Coloring Scheme: Energieagentur.NRW Tags, Date 2016.4.9

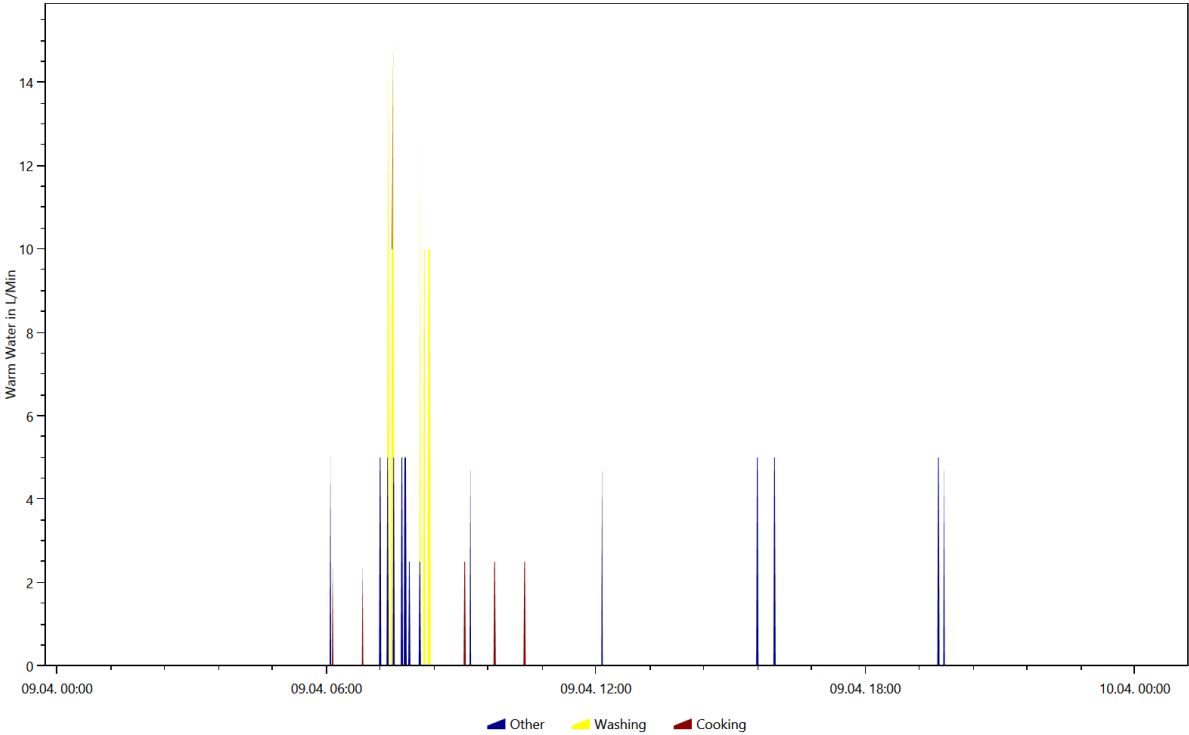

Warm Water, Coloring Scheme: Energieagentur.NRW Tags, Date 2016.5.16

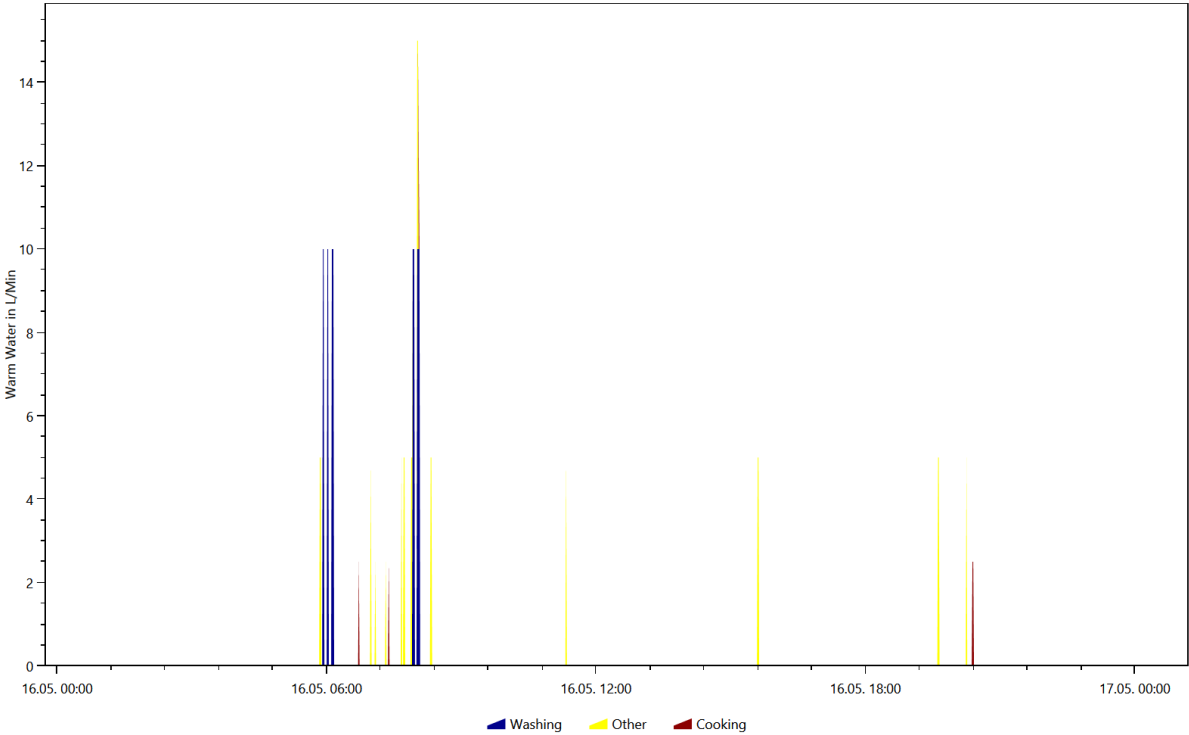

Warm Water, Coloring Scheme: Energieagentur.NRW Tags, Date 2016.5.17

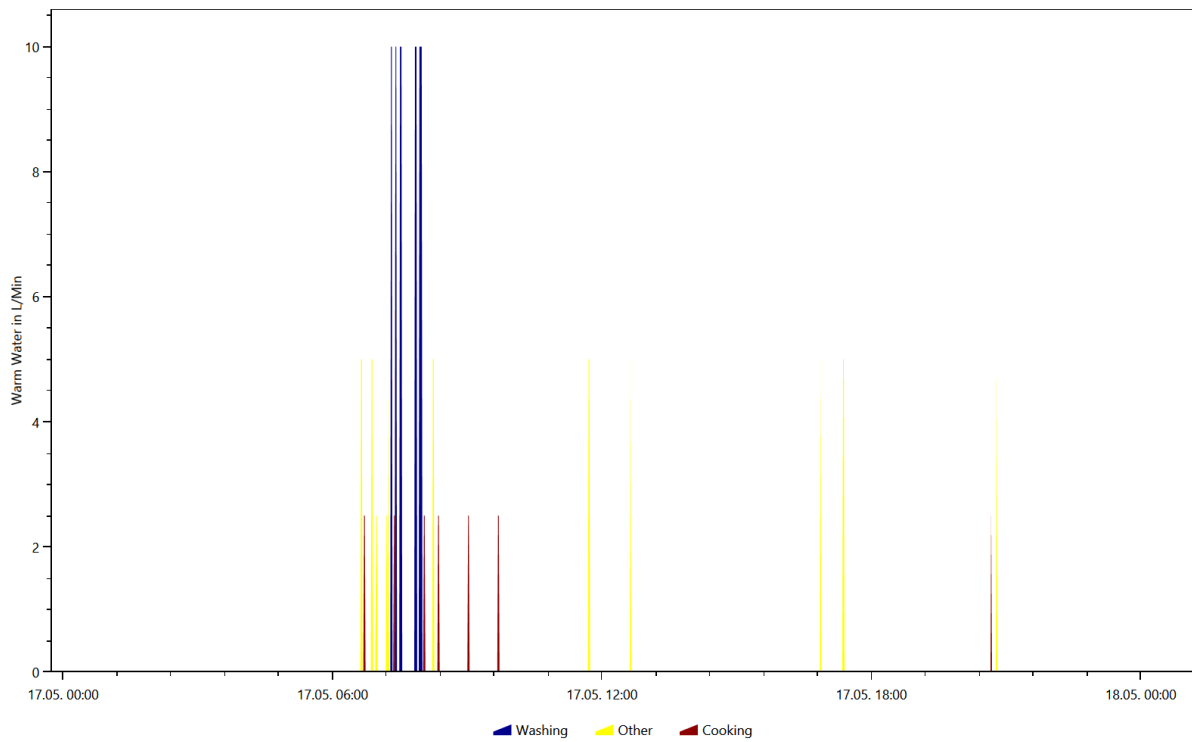

Warm Water, Coloring Scheme: Energieagentur.NRW Tags, Date 2016.5.22

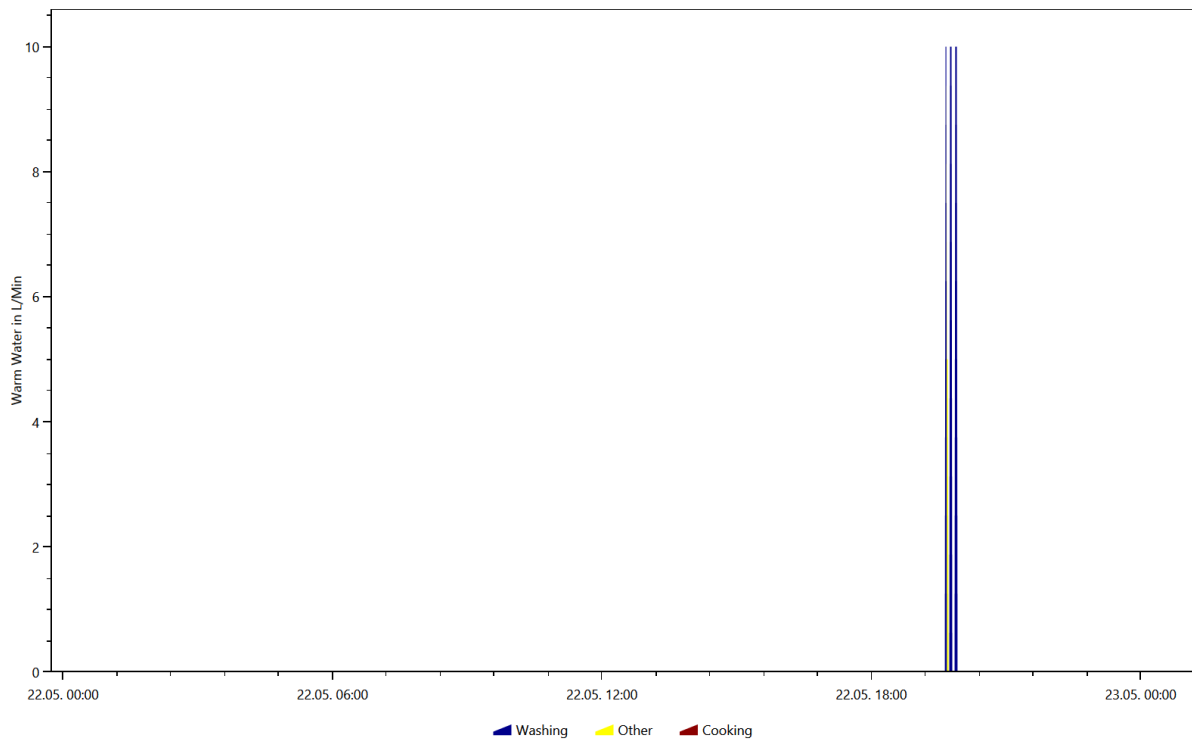

Overview of the time and power of the use per load type per device

This is made from the files starting with: **TimeOfUseEnergyProfiles**

The time of use energy profiles show when each device was used and how much power it used.

Cold Water

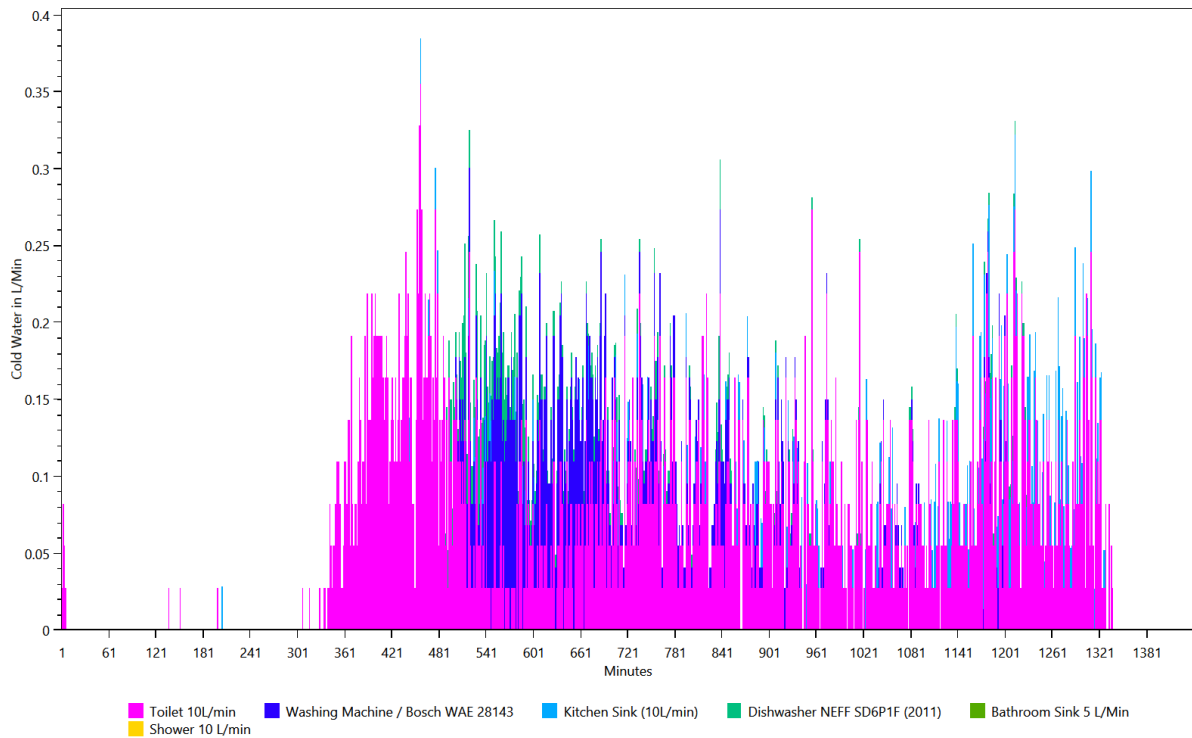

Electricity

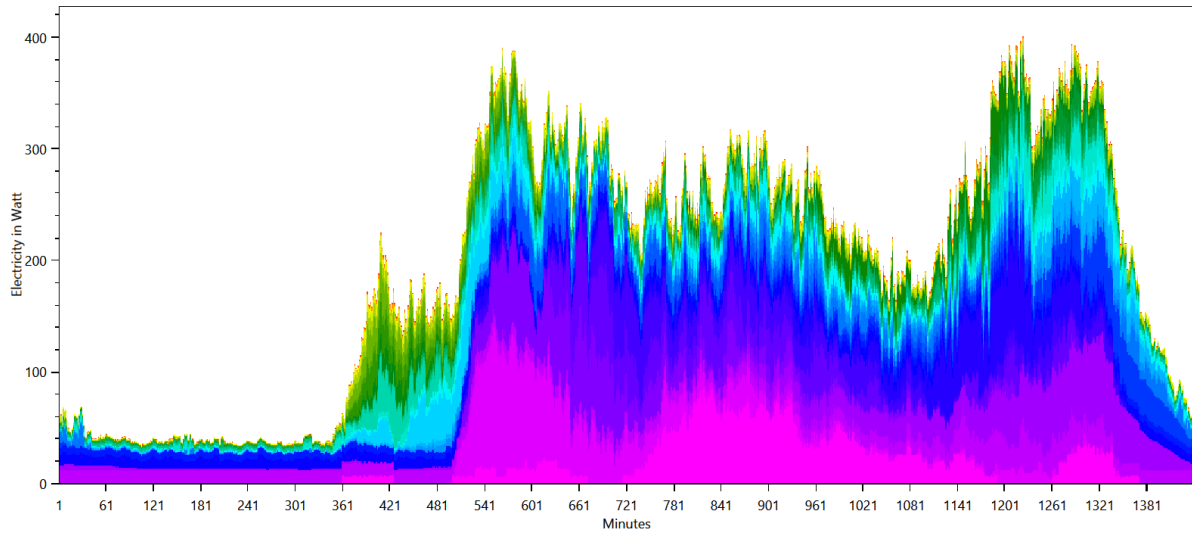

- Steam Iron / Phillips GC 4410
 ■ Dishwasher NEFF SD6P1F (2011)
 ■ Microwave / Panasonic NN 5259
 ■ Living Room Light (100W)
- Washing Machine / Bosch WAE 28143
 ■ Atika LH 2500 G
 ■ Lawn Mower / Sabo 32-EL
 ■ Miele DG 1450
 ■ Siemens KI 20 LA 65 (A+)
 ■ Router O2 Box 6431
- Bedroom Light (200W)
 ■ Hedge Trimmer / Bosch AHS 550-24 ST
 ■ Polishing Machine / Flex L 602 VR
 ■ TV Medion MD20123_DE_A
 ■ Cellar Light (200W)
- Hair Dryer Braun Silencio 1250
 ■ AEG PN 2200 RX 4935365097
 ■ CD/DVD Player / Philips DVDR 725 H
- Kitchen Stove / Bauknecht Heko 750 PT Kitchen stove left hind - full power
 ■ Toaster Salco MT 400
 ■ Laptop Sony Vaio SVE151G11M
- Electric Kettle / Petra WK288 1.5L
 ■ SAT Receiver / Kathrein UFS913
 ■ Single Stove Plate
 ■ Kitchen Light (100W)
- Canister vacuum cleaner / Siemens VS 06 G 1831
 ■ Juicer / Moulinex Vitafruit
 ■ Kitchen radio / AEG KRC 4323 CD
 ■ Egg Cooker / Russell Hobbs 14048-56 Stylo
- Hand-held Circular Saw / Bosch PKS 46
 ■ Bathroom Light (100W)
 ■ Skil 4270
 ■ Nespresso Coffee Machine, Single Cup
 ■ Electric Razor Braun Cruzer 5
- AEG NM 2701 Premium
 ■ Extractor Hood / Miele DA 429-4
 ■ Food Slicer / DOMO Schneidemaschine DO521S
 ■ Handmixer / Phillips Robust HR 1581
- Electric Toothbrush Dondodent Professional Clean
 ■ Bathroom Mirror Light 10 W (LED)
 ■ Energy Saving Lamp / EL-REF 11 E27

Warm Water

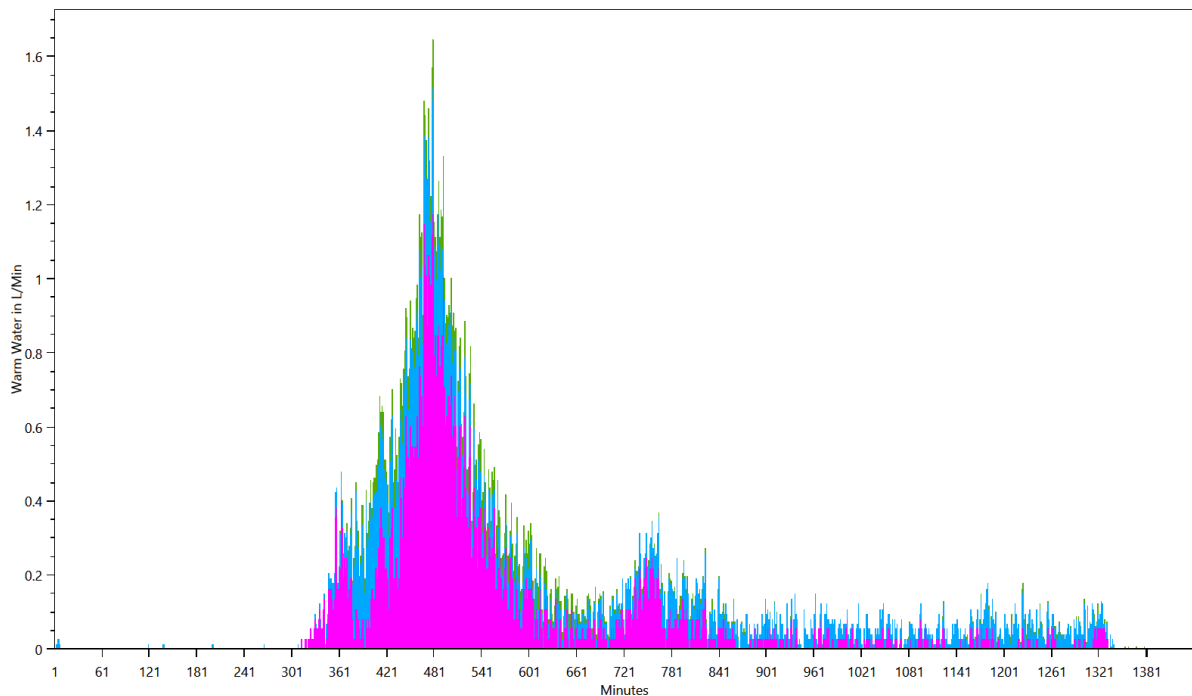

- Shower 10 L/min
 ■ Bathroom Sink 5 L/Min
 ■ Kitchen Sink (10L/min)

Energy use per load type during different seasons, split by weekday/saturday/sunday

This is made from the files starting with: **WeekdayProfiles**

This graph shows for each load type the average power consumption per day grouped by season and weekday/saturday/sunday.

Cold Water

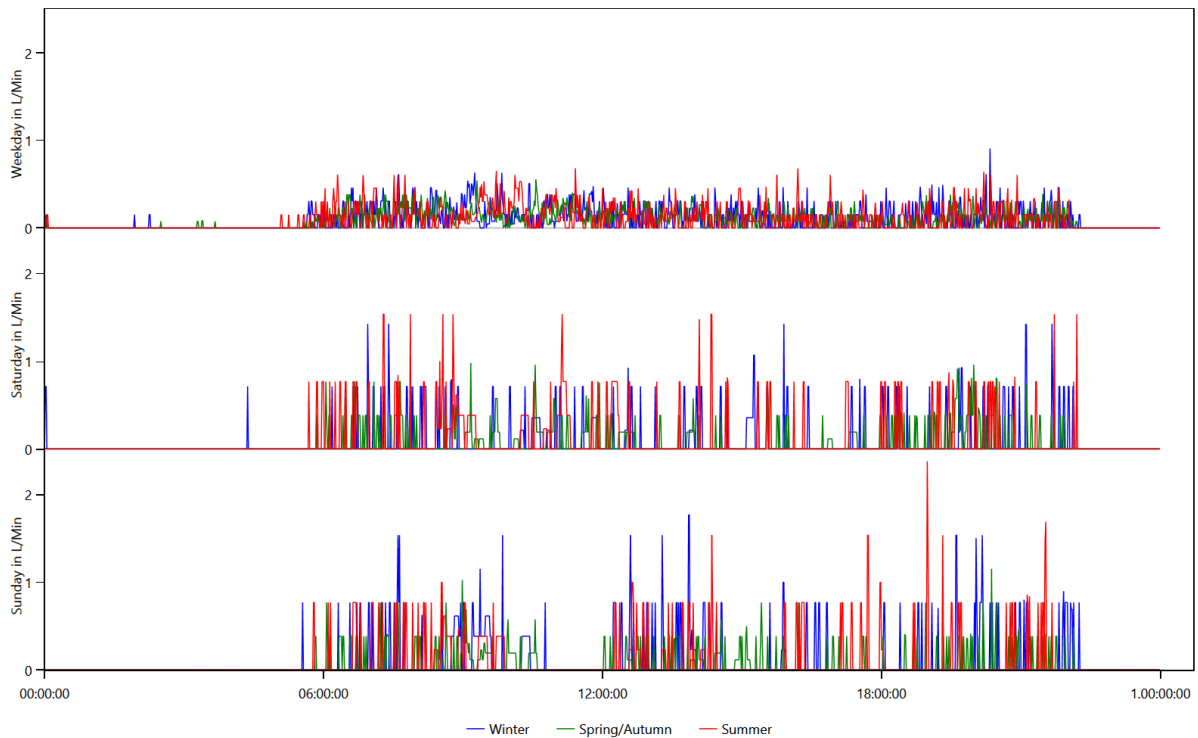

Electricity

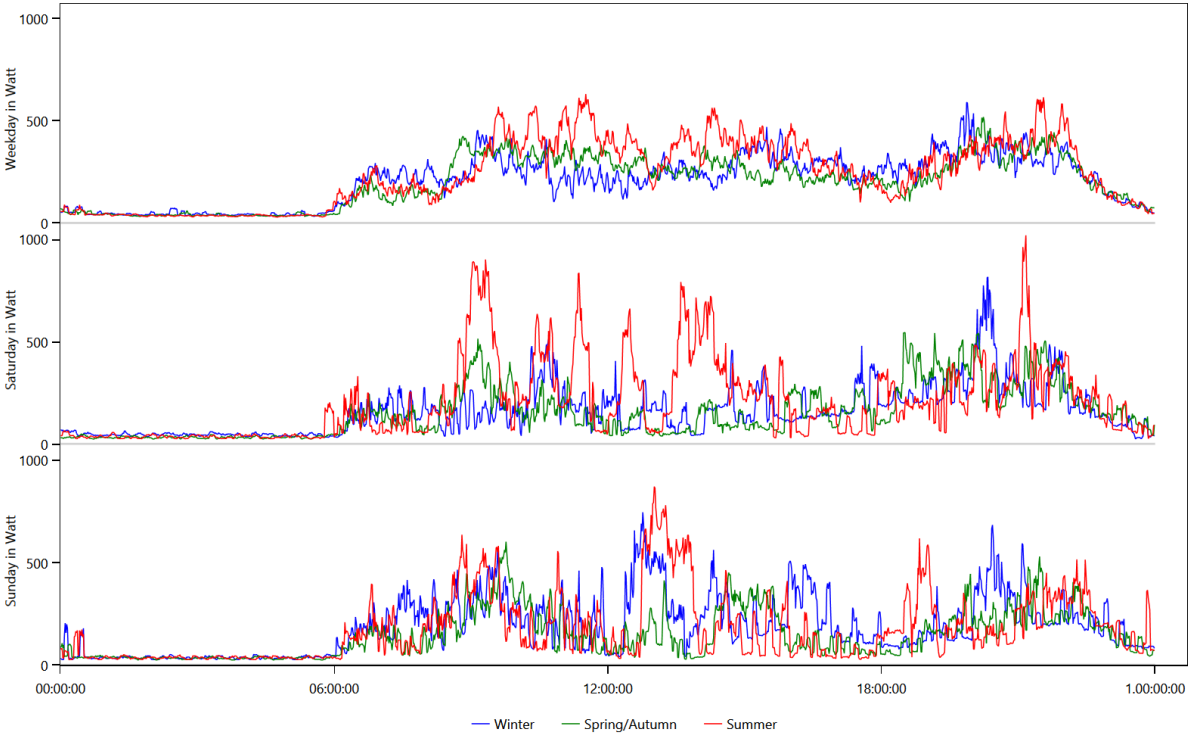

Warm Water

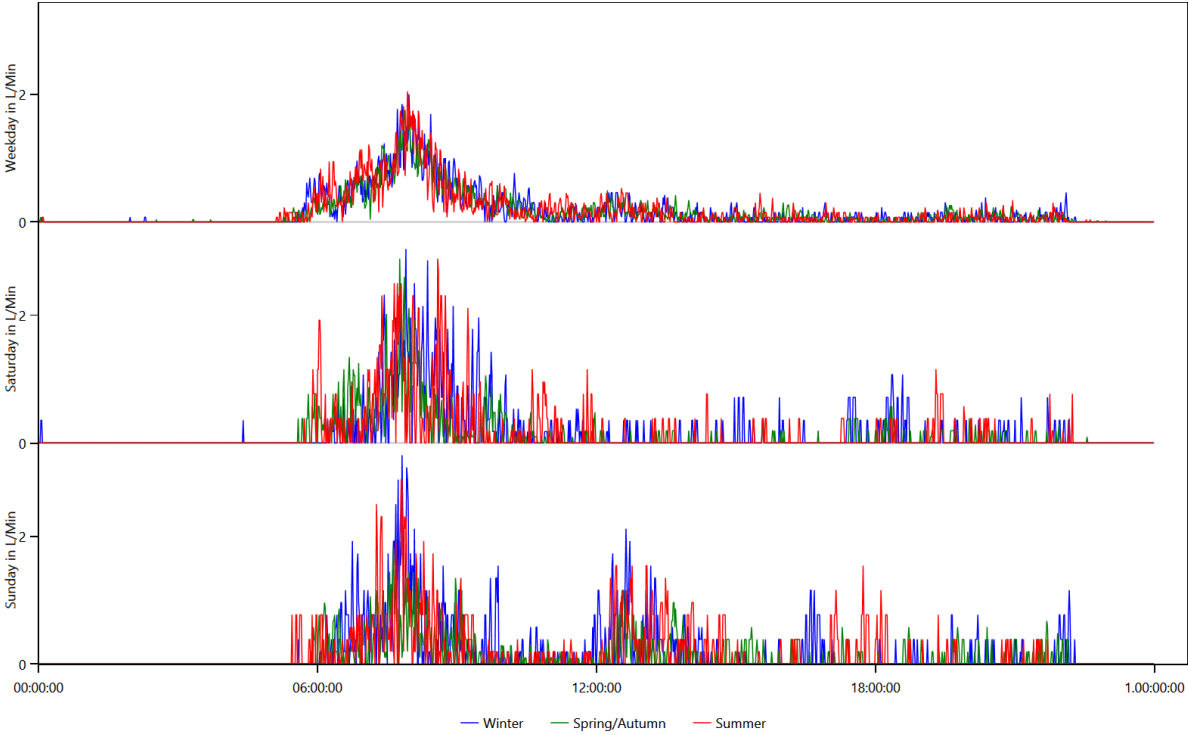

Location Distribution per Person

This is made from the files starting with: LocationStatistics

These charts show where the persons spend their time.

CHS04 August (71 Male)

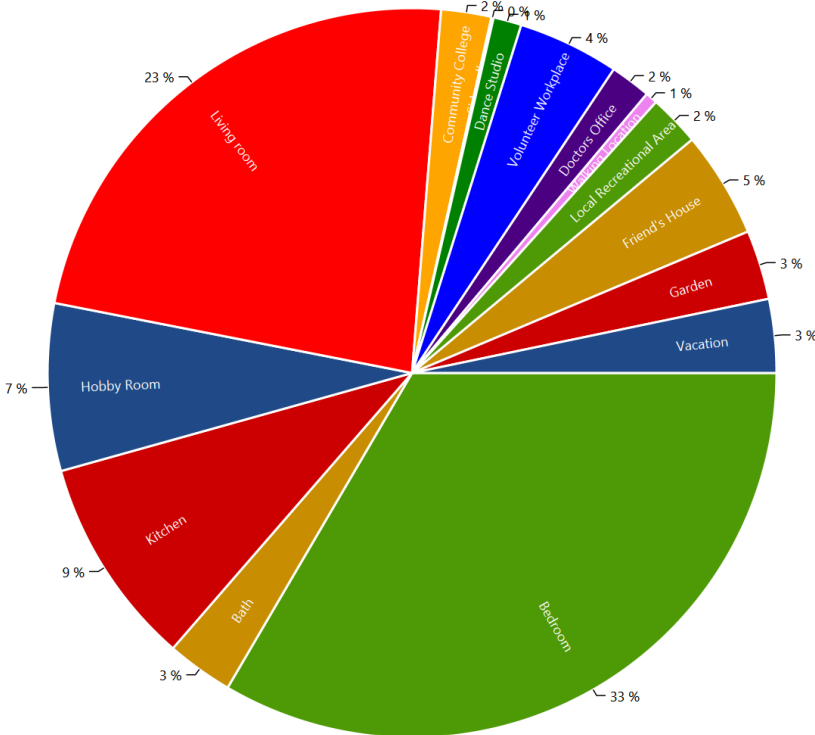

CHS04 Margot (68 Female)

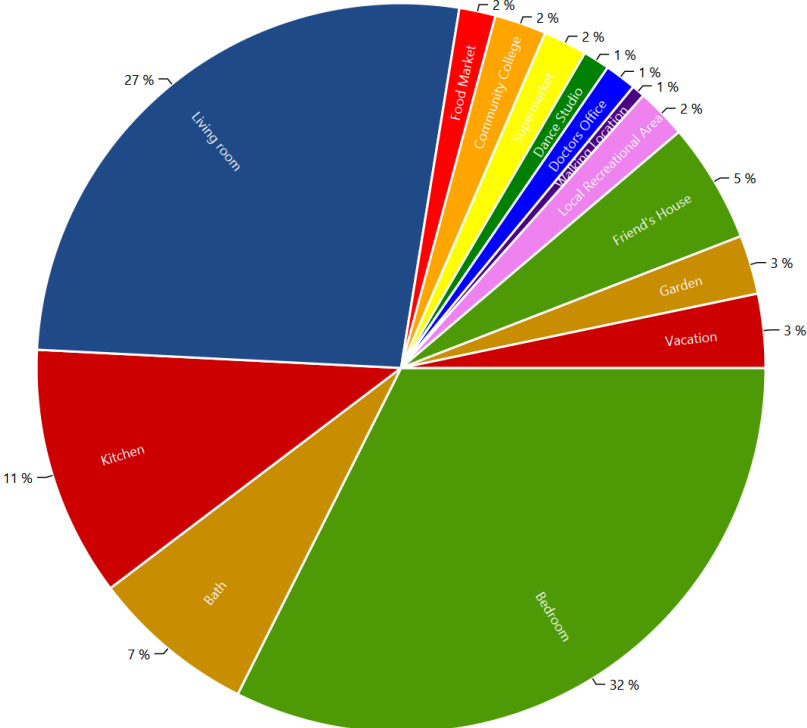

Actions.csv

This is made from the files starting with: Actions

These files show the actions of each person in the household. The content looks like this:

Actions.HH0.csv

```
Time step;Calendertime;Person;Selected affordance;Affordance Category;Is Sick
0;01.01.2016 00:00;CHS04 August (71/Male);sleep bed 08 (08 h);sleep;False;
0;01.01.2016 00:00;CHS04 Margot (68/Female);sleep bed 02 (08 h);sleep;False;
370;01.01.2016 06:10;CHS04 Margot (68/Female);go to the toilet;hygiene;False;
375;01.01.2016 06:15;CHS04 Margot (68/Female);get ready in the morning (women);hygiene;False;
393;01.01.2016 06:33;CHS04 Margot (68/Female);eat breakfast (1 h);cooking;False;
397;01.01.2016 06:37;CHS04 August (71/Male);go to the toilet;hygiene;False;
403;01.01.2016 06:43;CHS04 August (71/Male);fry two eggs and eat them with toast;cooking;False;
417;01.01.2016 06:57;CHS04 August (71/Male);do it yourself house fixing and building;gardening and
maintenance;False;
463;01.01.2016 07:43;CHS04 Margot (68/Female);take a shower with hair washing (women) (20 min hair
drying);hygiene;False;
518;01.01.2016 08:38;CHS04 Margot (68/Female);do laundry at 30°C (by variable);cleaning;False;
525;01.01.2016 08:45;CHS04 August (71/Male);eat breakfast (1 h);cooking;False;
534;01.01.2016 08:54;CHS04 Margot (68/Female);watch a movie for 2 h;Passive Entertainment (TV etc.);False;
536;01.01.2016 08:56;CHS04 Margot (68/Female);eat a cooked meal (interrupting) (eat breakfast (1
h));cooking;False;
589;01.01.2016 09:49;CHS04 August (71/Male);go to the toilet;hygiene;False;
589;01.01.2016 09:49;CHS04 Margot (68/Female);watch a movie for 2 h;Passive Entertainment (TV etc.);False;
595;01.01.2016 09:55;CHS04 August (71/Male);watch TV with someone (watch a movie for 2 h);Passive
Entertainment (TV etc.);False;
649;01.01.2016 10:49;CHS04 August (71/Male);take a nap;sleep;False;
649;01.01.2016 10:49;CHS04 Margot (68/Female);sewing cloths;cleaning;False;
704;01.01.2016 11:44;CHS04 August (71/Male);read a newspaper for 30min;Offline Entertainment;False;
```

Sum Profiles

This is made from the files starting with: SumProfiles

This shows the energy use during the simulation.

[Summed up curve for Cold Water from SumProfiles.Cold Water.png](#)

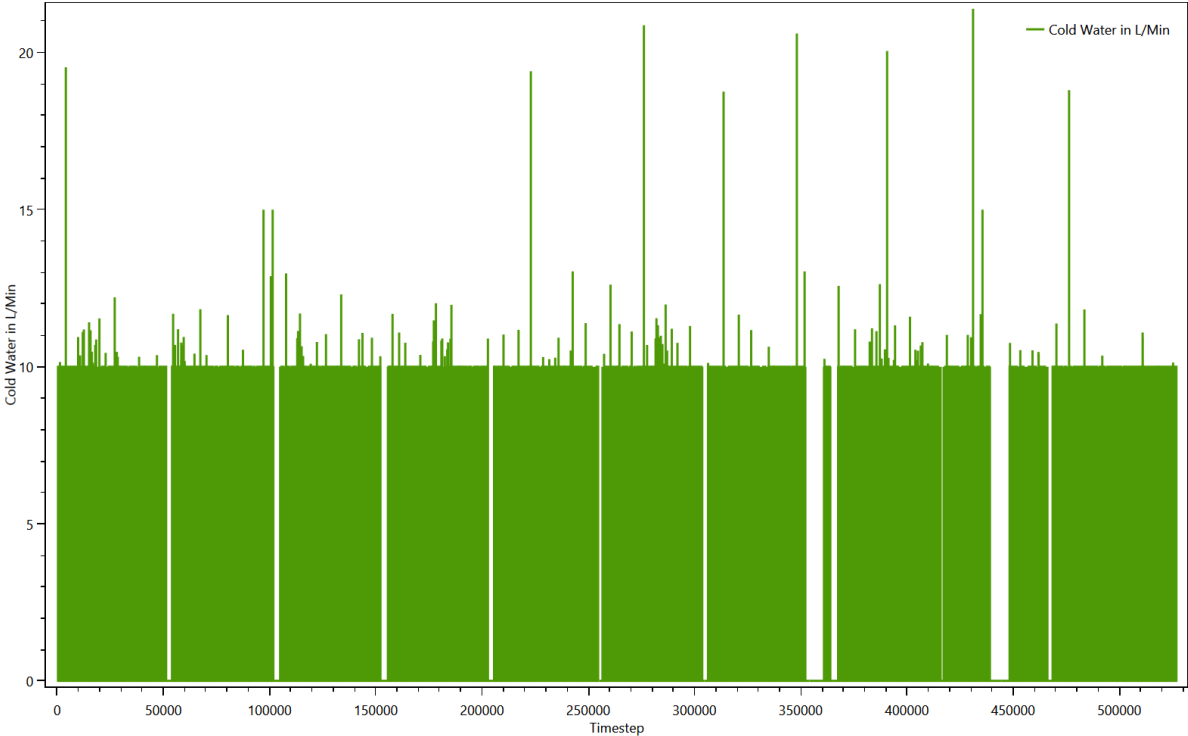

Summed up curve for Cold WaterMinMax from SumProfiles.Cold WaterMinMax.png

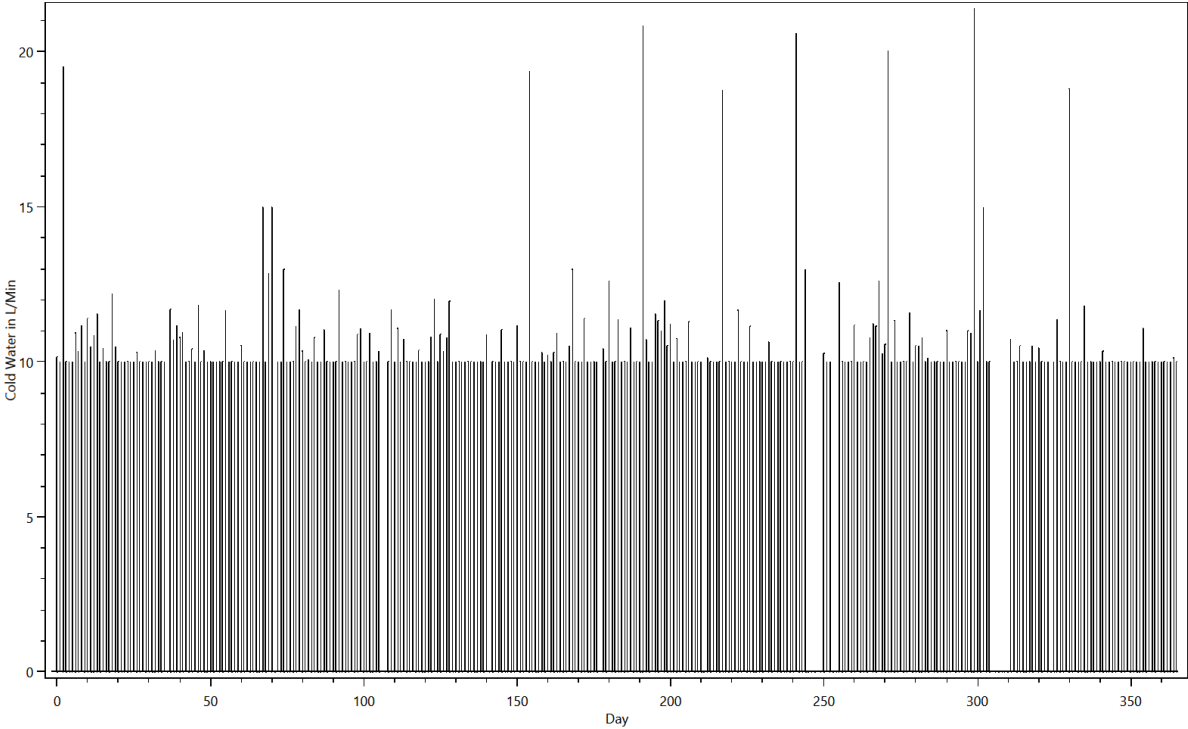

Summed up curve for Electricity from SumProfiles.Electricity.png

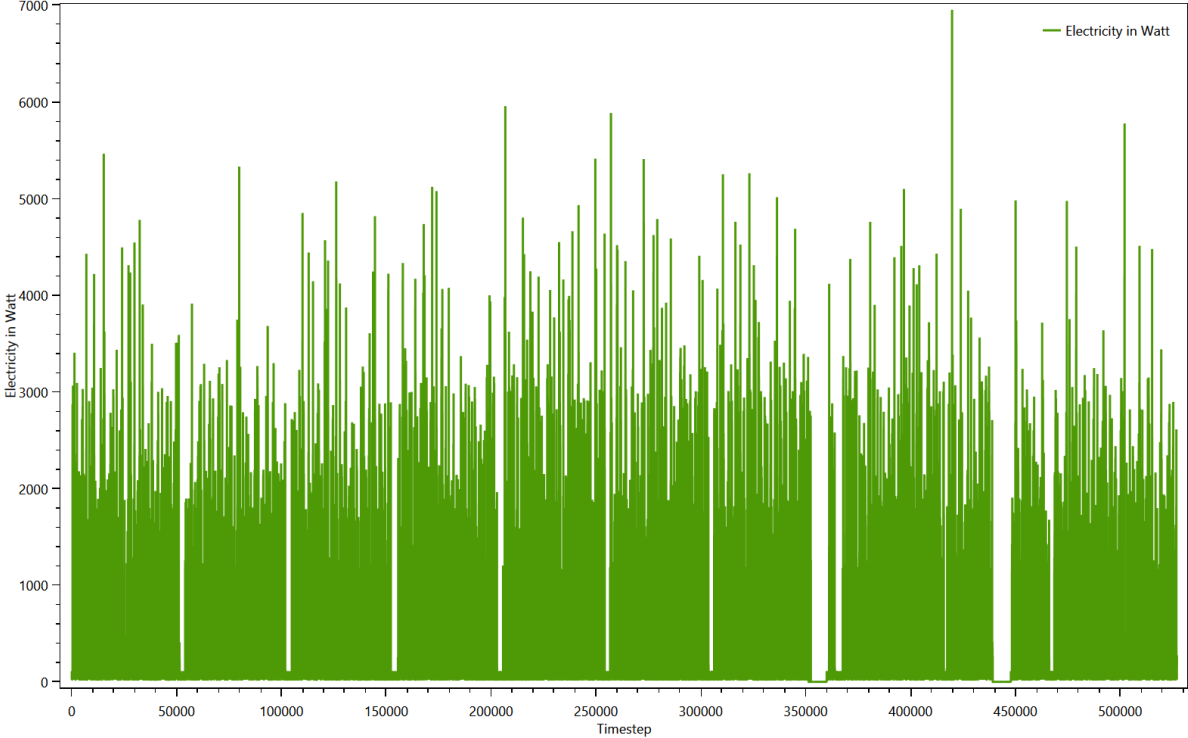

Summed up curve for ElectricityMinMax from SumProfiles.ElectricityMinMax..png

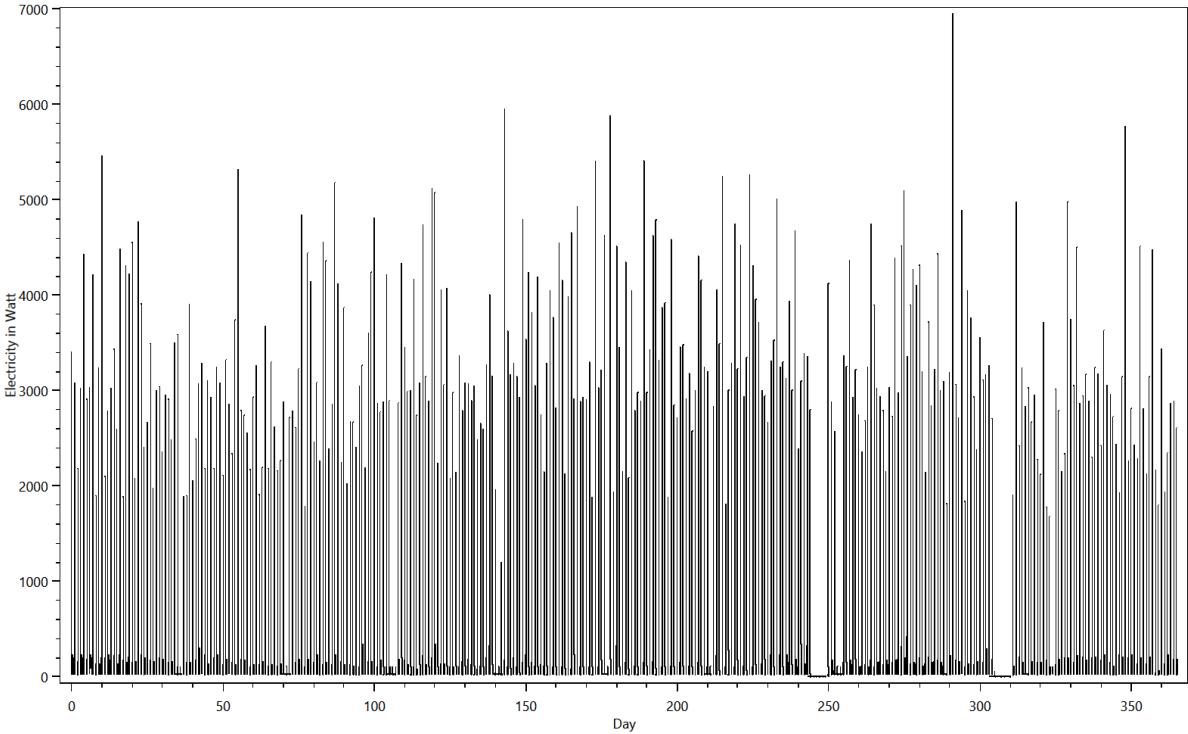

Summed up curve for Warm Water from SumProfiles.Warm Water.png

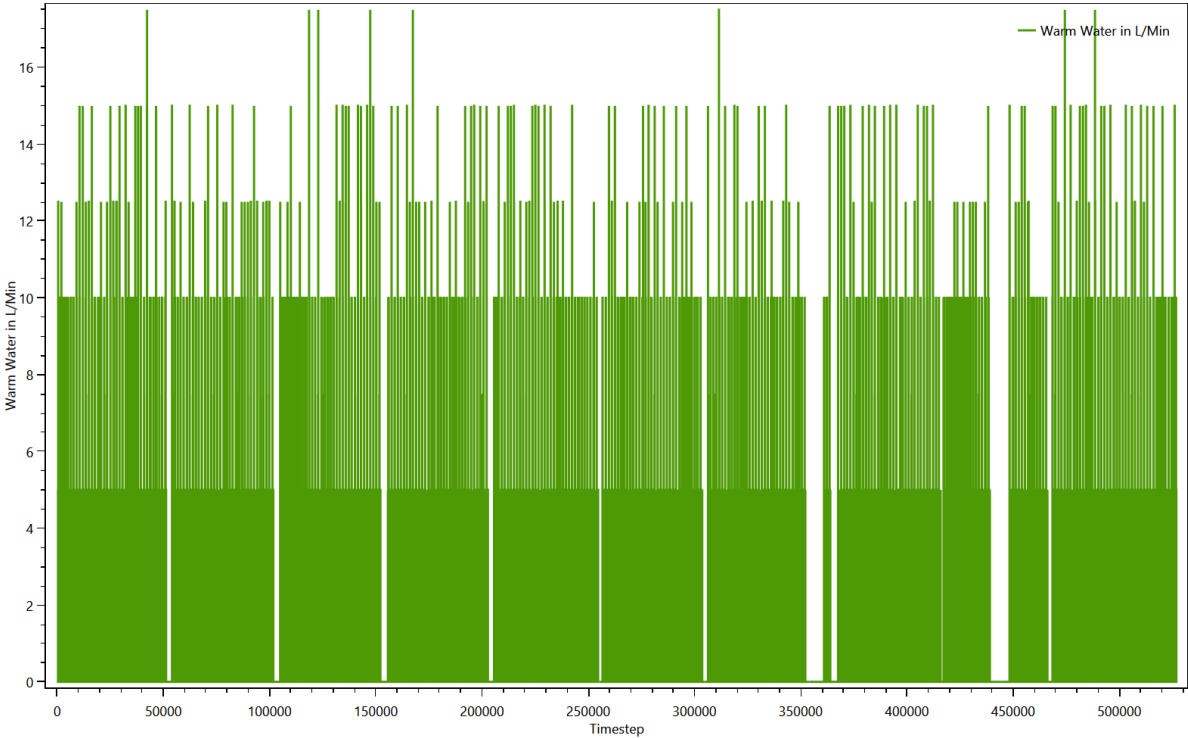

Summed up curve for Warm WaterMinMax from SumProfiles.Warm WaterMinMax.png

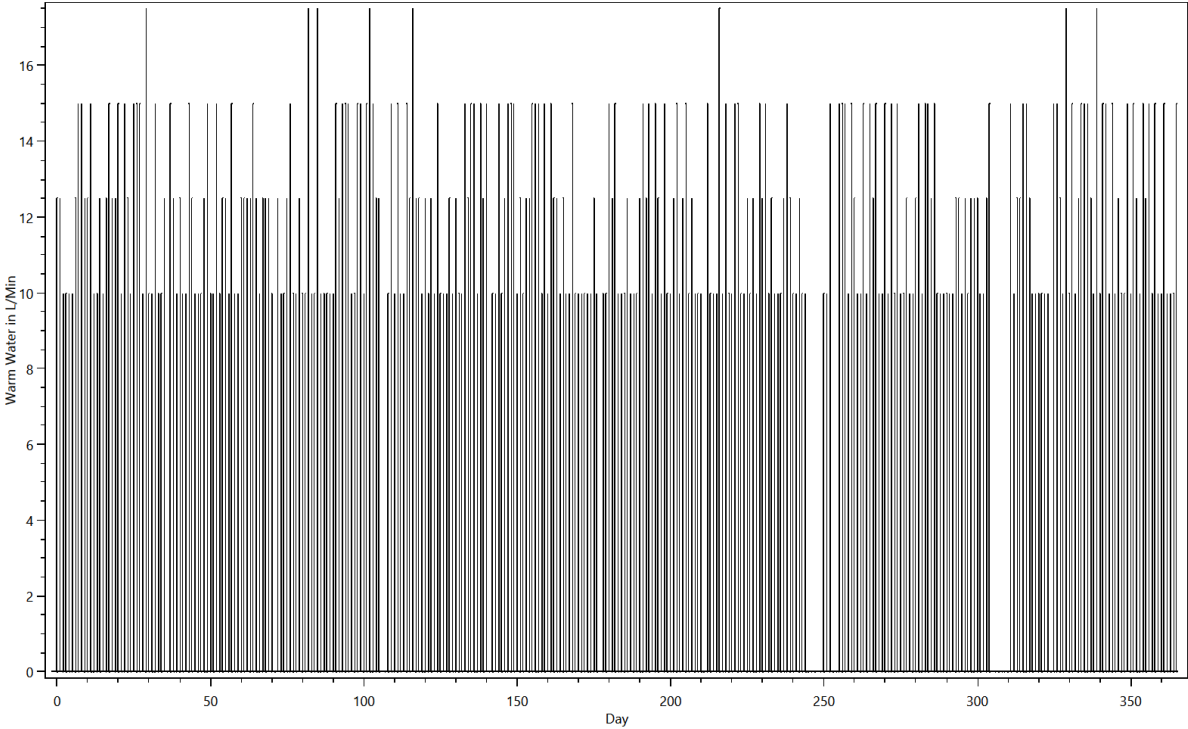

Time Profiles

This is made from the files starting with: Time Profiles

These files show which time profiles were used for each device and how often. The content looks like this:

TimeProfiles.HH0.CHS04 Retired Couple, no work 0.txt

Device;Load Type;Profile;Number of Activations

AEG NM 2701 Premium;Electricity;01 h 0 min 30% [Synthetic];293

AEG PN 2200 RX 4935365097;Electricity;0 h 05 min 100% [Synthetic];654

Atika LH 2500 G;Electricity;0 h 15 min 100% [Synthetic];154

Bathroom Light (100W);Electricity;Bath - light [Synthetic for Light Device];898

Bathroom Mirror Light 10 W (LED);Electricity;Bath - light [Synthetic for Light Device];898

Bathroom Sink 5 L/Min;Warm Water;0 h 01 min 100% [Synthetic];3554

Bathroom Sink 5 L/Min;Warm Water;0 h 01 min 50% [Synthetic];672

Bed 2;None;08 h 0 min 100% [Synthetic];337

Bed 8;None;08 h 0 min 100% [Synthetic];336

Bedroom Light (200W);Electricity;Bedroom - light [Synthetic for Light Device];149

Board Games;None;01 h 0 min 100% [Synthetic];161

Book;None;01 h 0 min 100% [Synthetic];1

CD/DVD Player / Philips DVDR 725 H;Electricity;01 h 30 min 100% [Synthetic];219

CD/DVD Player / Philips DVDR 725 H;Electricity;02 h 0 min 100% [Synthetic];238

CD/DVD Player / Philips DVDR 725 H;Electricity;Standby TV / Receiver 1 h 0 min 3% [Synthetic];8494

Canister vacuum cleaner / Siemens VS 06 G 1831;Electricity;0 h 30 min 100% [Synthetic];34

Cellar Light (200W);Electricity;Hobby Room - light [Synthetic for Light Device];123

Cleanser;None;01 h 0 min 100% [Synthetic];85

Cloth Drying Rack;None;0 h 20 min 100% [Synthetic];138

Variables

This is made from the files starting with: Variablelogfile

The variables are used to keep track of things like dirty laundry, dirty dishes and the amount of laundry to iron. They are used to ensure that for example the dishwasher is only turned on if there are sufficient dirty dishes. One chart shows the first 25000 timesteps of the contents of all variables, the other shows the entire time span.

Variables

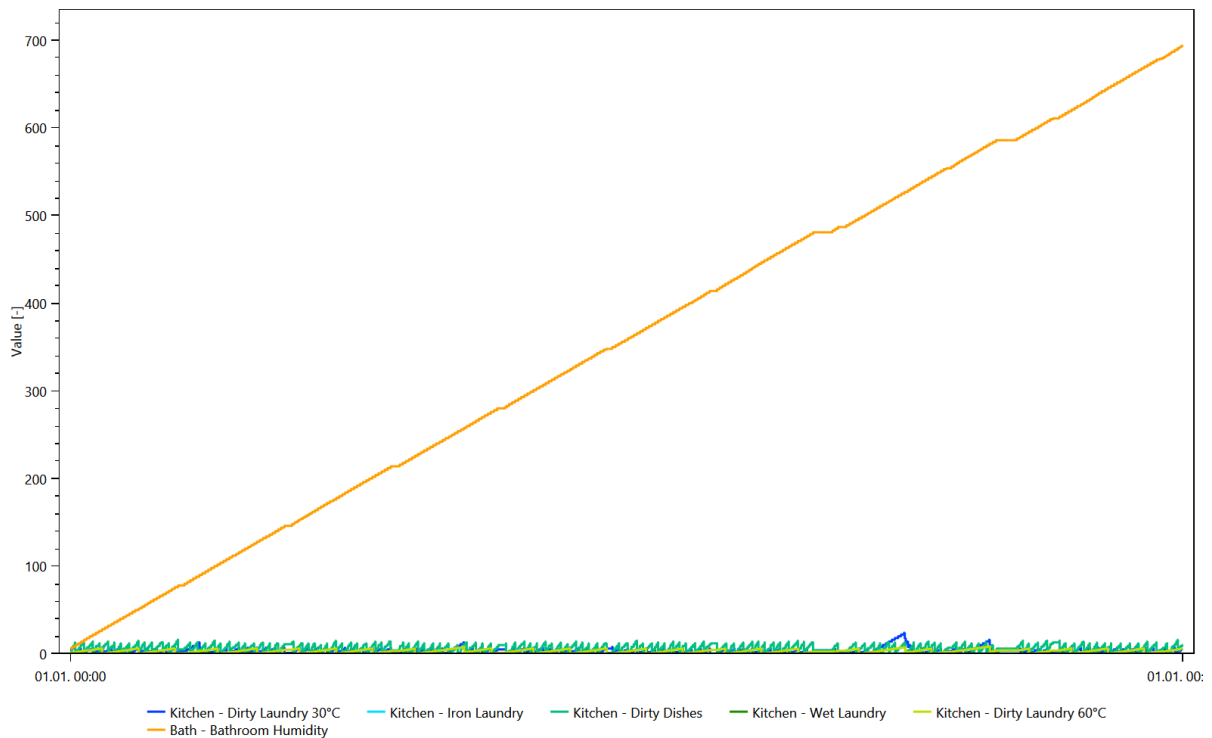

Variables

