

## Overview of the results of the household CHR19 Couple, 30 - 64 years, both at work, with homehelp 0

Calculation Time  
Freitag, 1. Januar 2016 - Sonntag, 1. Januar 2017

Energy Intensity: Random

Seed 5312

LoadProfileGenerator 5.8.0.16019

by Noah Pflugradt

<http://www.loadprofilegenerator.de>

Rendering date:16.12.2016 09:09:10

# Table of Contents

Totals.....	3
Persons.....	5
Activity Frequency Charts.....	6
Activity Distribution per Person.....	8
Time Use per Person per Affordance Per Person.....	10
Energy use per person per affordance.....	15
Time Use per Person Per Affordance according to different category definitions.....	17
Overview of the actions of each member of the household.....	19
Overview of the time of the use per load type per device.....	21
Energy/Resource use distribution per load type per affordance.....	23
Energy use for each load type for each device.....	28
Duration curve for each device for each load type.....	32
Duration curve for each load type.....	34
Grouped energy use for each load type for each device.....	36
Example of the device profiles for each load type.....	41
Overview of the time and power of the use per load type per device.....	55
Energy use per load type during different seasons, split by weekday/saturday/sunday.....	57
Location Distribution per Person.....	59
Actions.csv.....	61
Sum Profiles.....	62
Time Profiles.....	66
Variables.....	67

## Totals

### Totals for each Loadtype

Load Type	Value	Unit
Cold Water	36839.68	L
Electricity	4028.20	kWh
Warm Water	165831.89	L

### Totals for each Loadtype per Day

Load Type	Value	Unit
Cold Water	100.65	L
Electricity	11.01	kWh
Warm Water	453.09	L

### Minimum and Maximum for each Loadtype

Household	Minimum	Maximum	Unit
Cold Water	0.00	18.45	L/Min
Electricity	-206.49	9094.46	Watt
Warm Water	0.00	29.64	L/Min

### Totals for each Loadtype per Person

Load Type	Value	Unit
Cold Water	12279.89	L
Electricity	1342.73	kWh

Warm Water	55277.30	L
------------	----------	---

### Totals for each Loadtype per Person per Day

Load Type	Value	Unit
Cold Water	33.55	L
Electricity	3.67	kWh
Warm Water	151.03	L

## Persons

- HHO
  - CHR19 Jenny (50/Female)(50/Female)
  - CHR19 Molly (38/Female)(38/Female)
  - CHR19 Richard (42/Male)(42/Male)

# Activity Frequency Charts

This is made from the files starting with: ActivityFrequenciesPerMinute

These charts show an ordered distribution of times of the activities of each person. This helps with judging quickly if a person is sleeping correctly and if they are going to work regularly.

HH0 - CHR19 Jenny (50 Female)

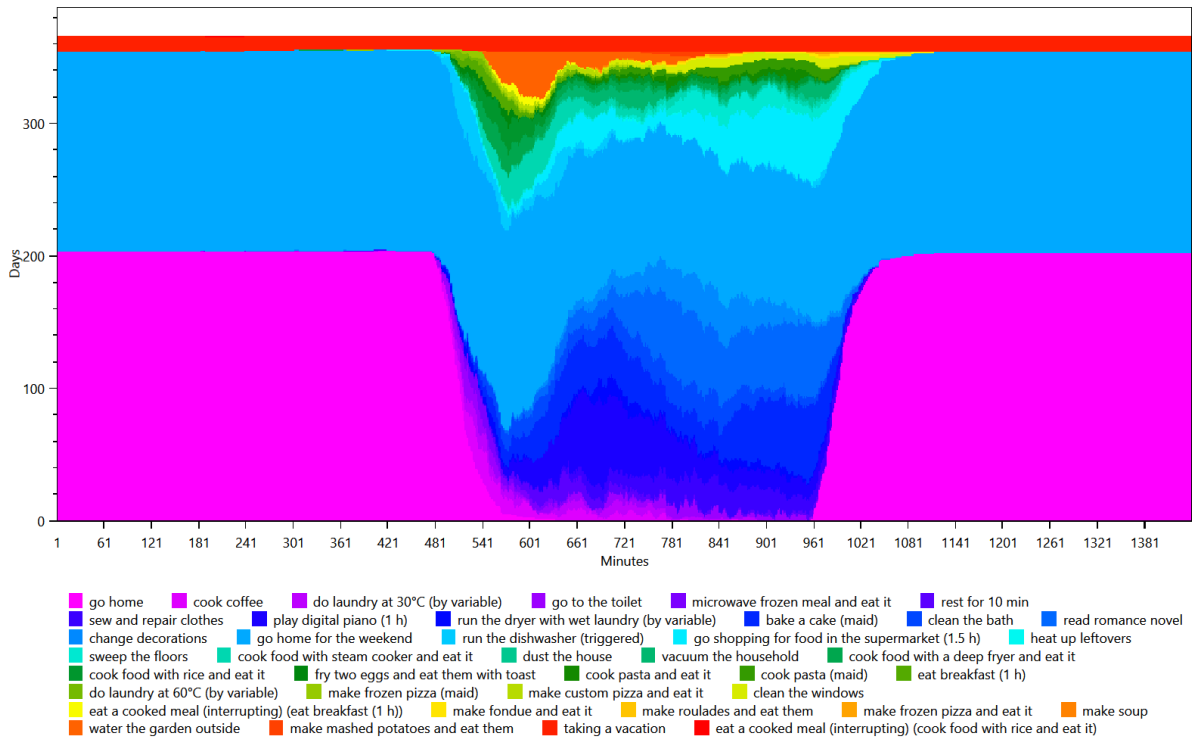



# Activity Distribution per Person

This is made from the files starting with: ActivityPercentage

This shows the distribution of the activities, grouped by the affordance AffordanceToCategories.

HH0 - CHR19 Jenny (50 Female)

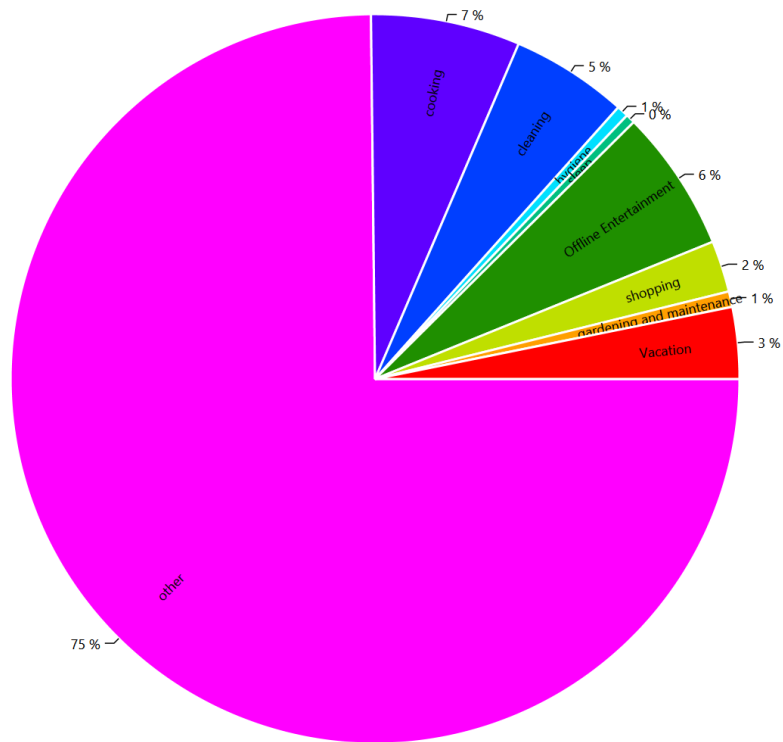



HH0 - CHR19 Molly (38 Female)

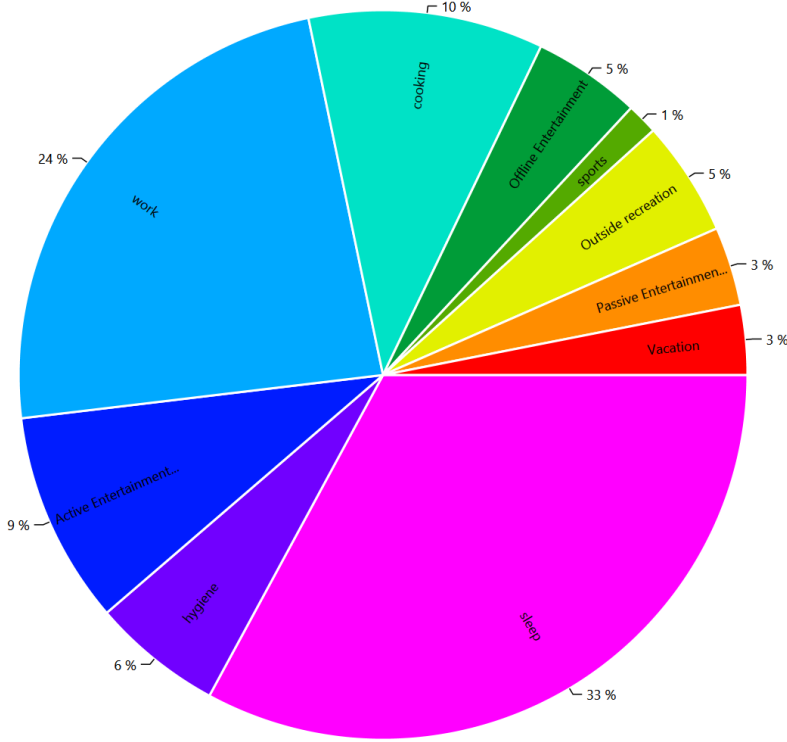

HH0 - CHR19 Richard (42 Male)

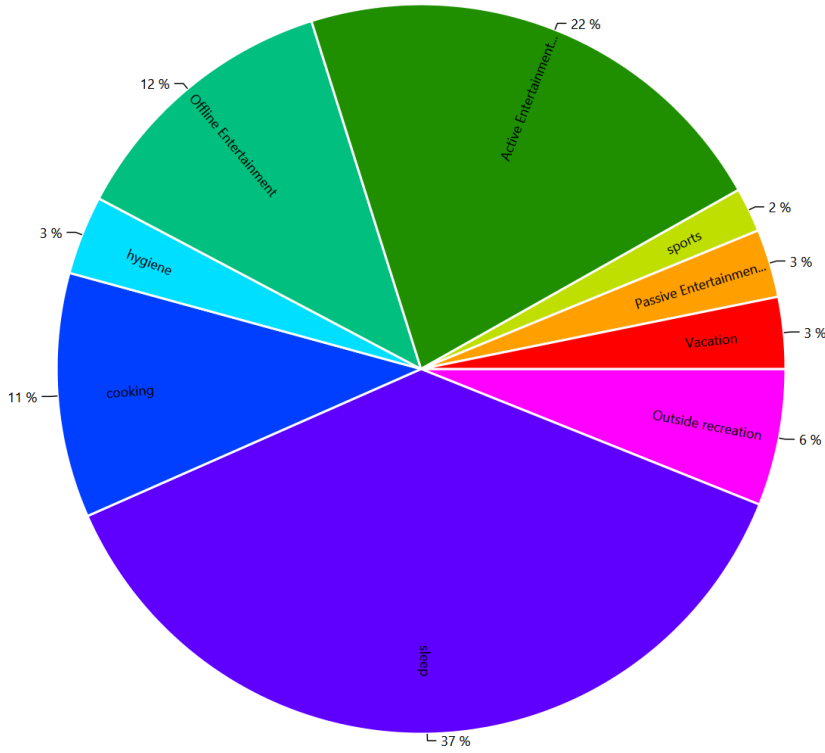

# Time Use per Person per Affordance Per Person

This is made from the files starting with: AffordanceTimeUse

These charts show how the people in the household use their time. This shows the individual affordances to help find problems in the household definition.

## HH0 - CHR19 Jenny (50 Female)

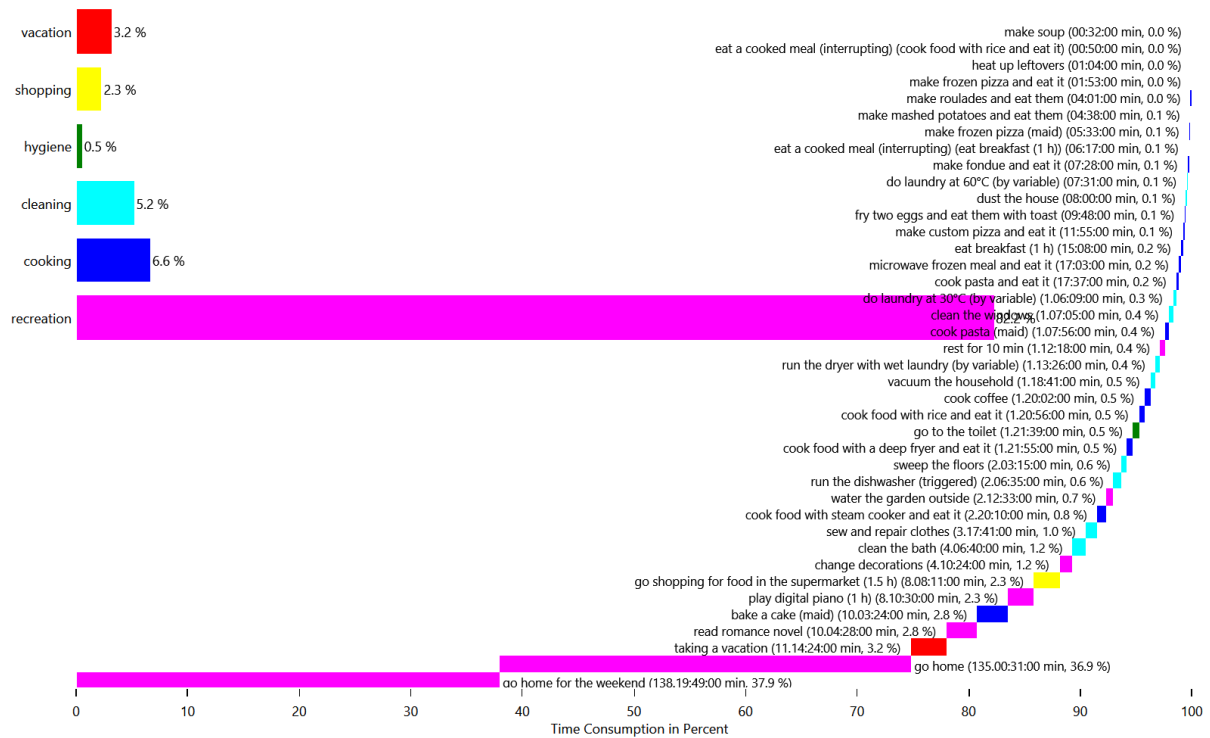

## HH0 - CHR19 Jenny (50 Female)

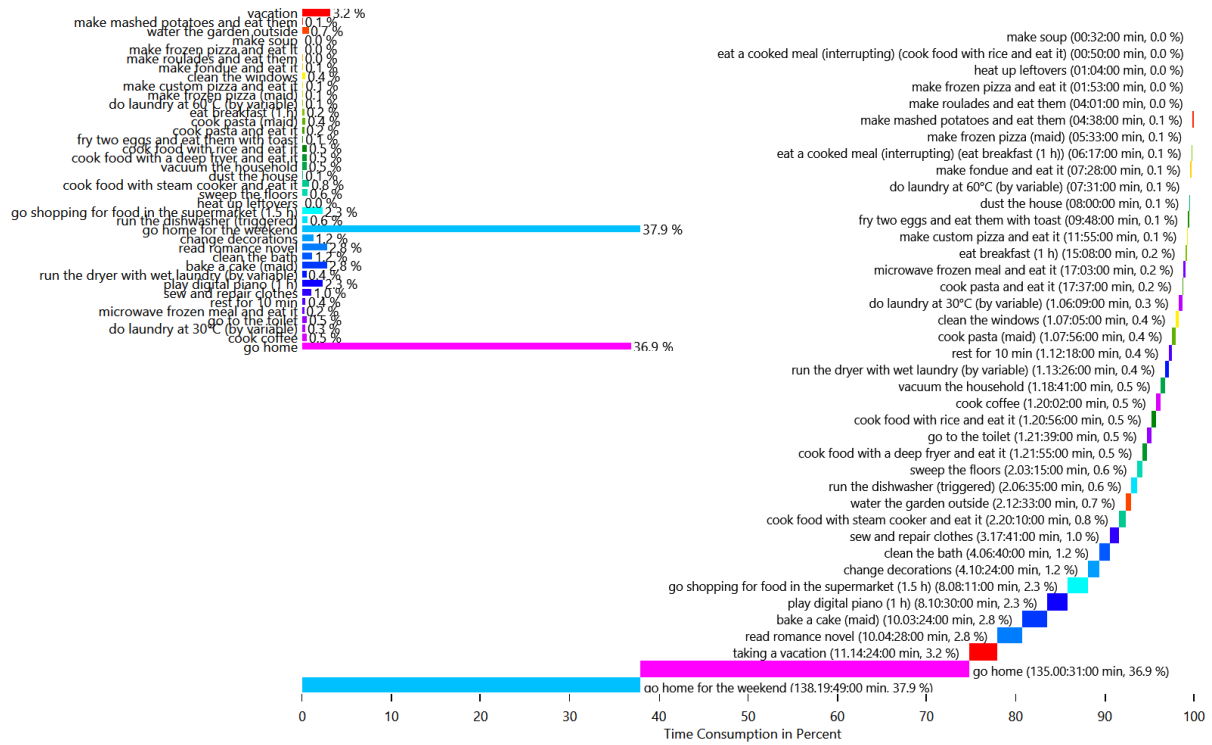

## HH0 - CHR19 Jenny (50 Female)

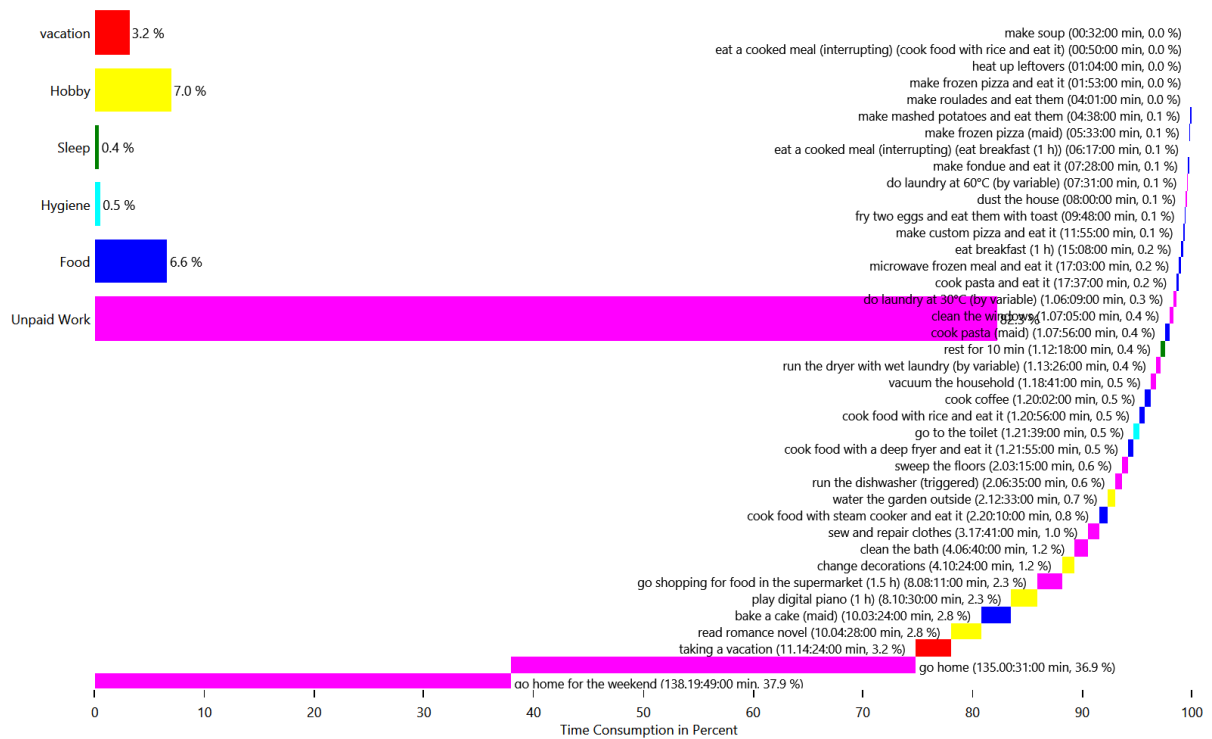

# HH0 - CHR19 Molly (38 Female)

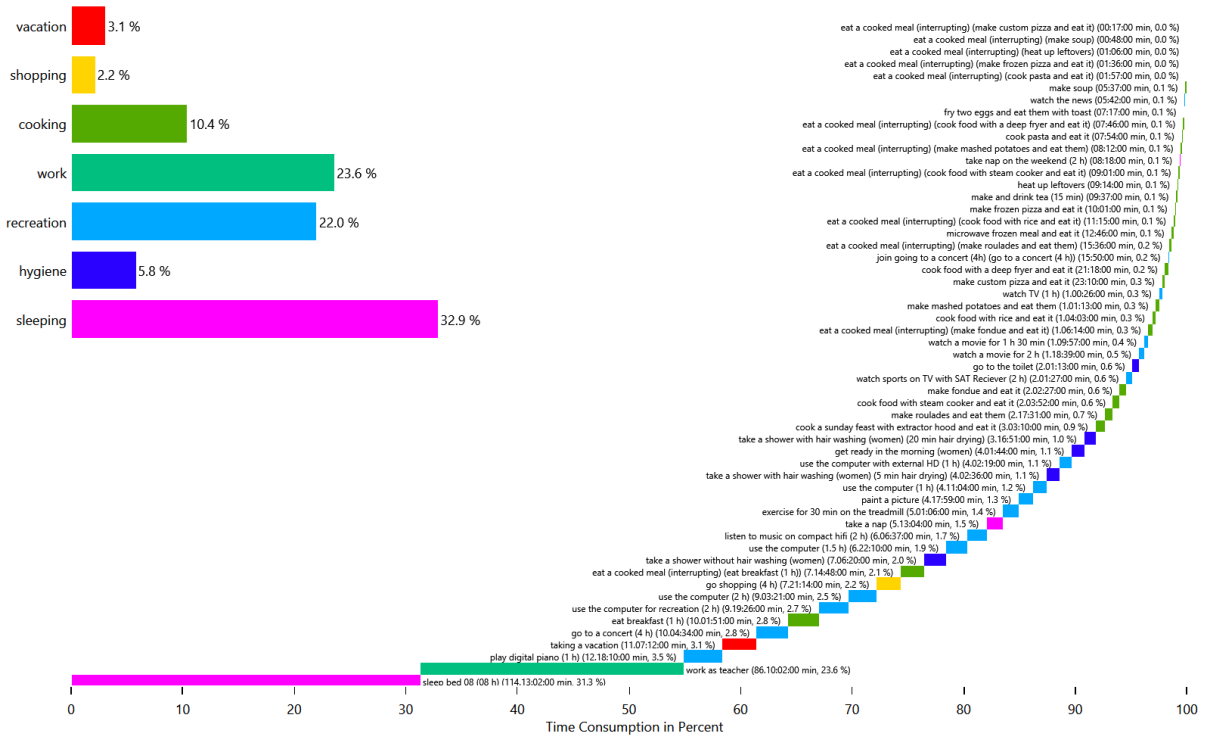

# HH0 - CHR19 Molly (38 Female)

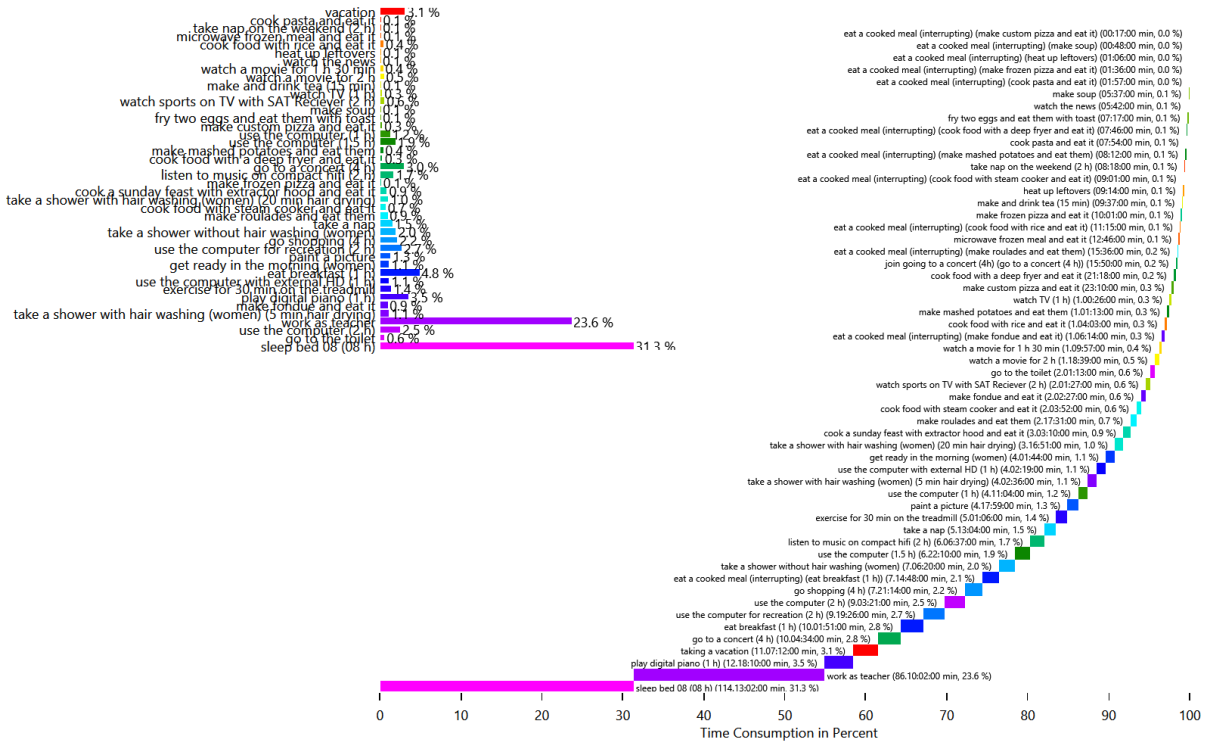

## HH0 - CHR19 Molly (38 Female)

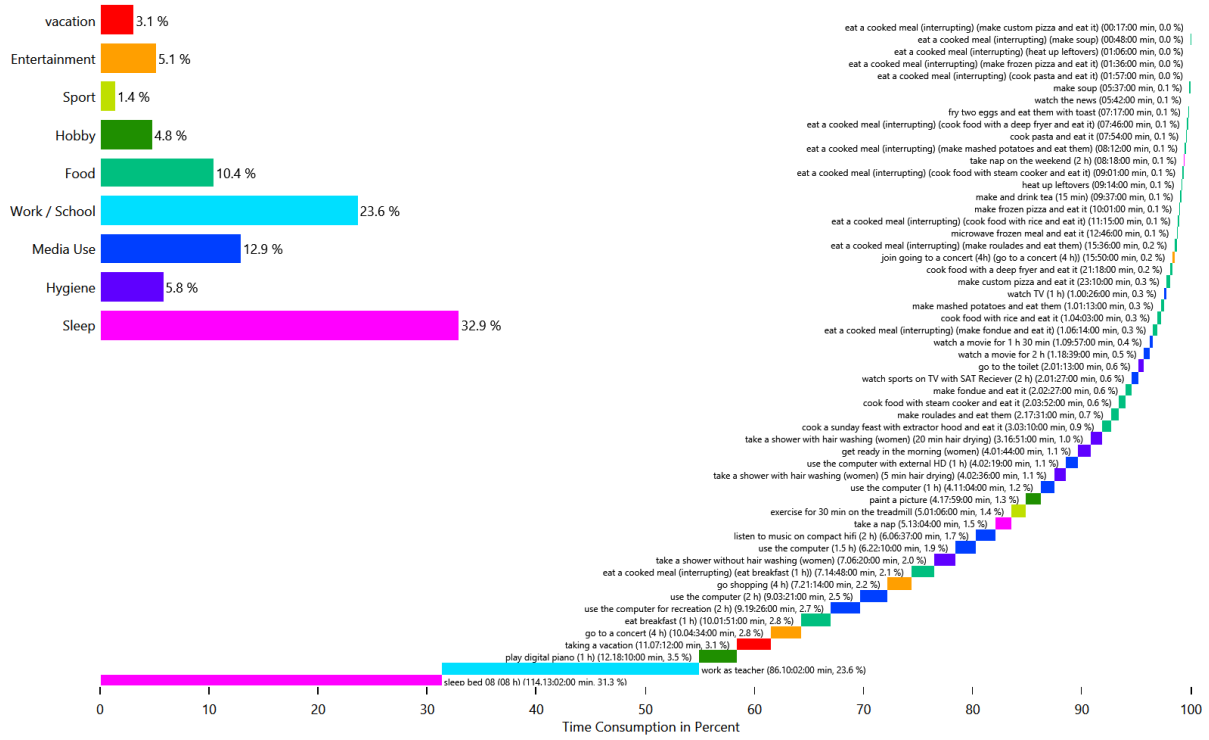

## HH0 - CHR19 Richard (42 Male)

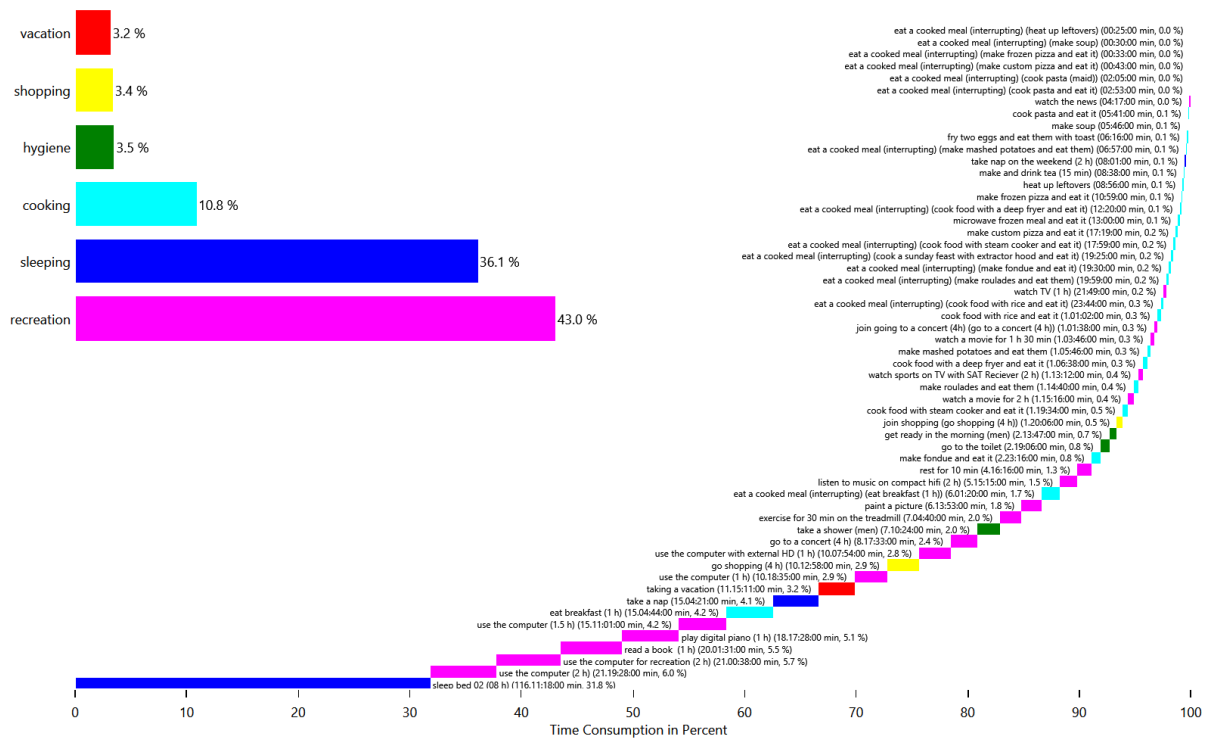



# Energy use per person per affordance

This is made from the files starting with: AffordanceEnergyUsePerPerson

This shows the distribution of the energy/ressource use to each affordance by load type and by person. This helps with figuring out if a person is using too much electricity.

## HH0 - Cold Water

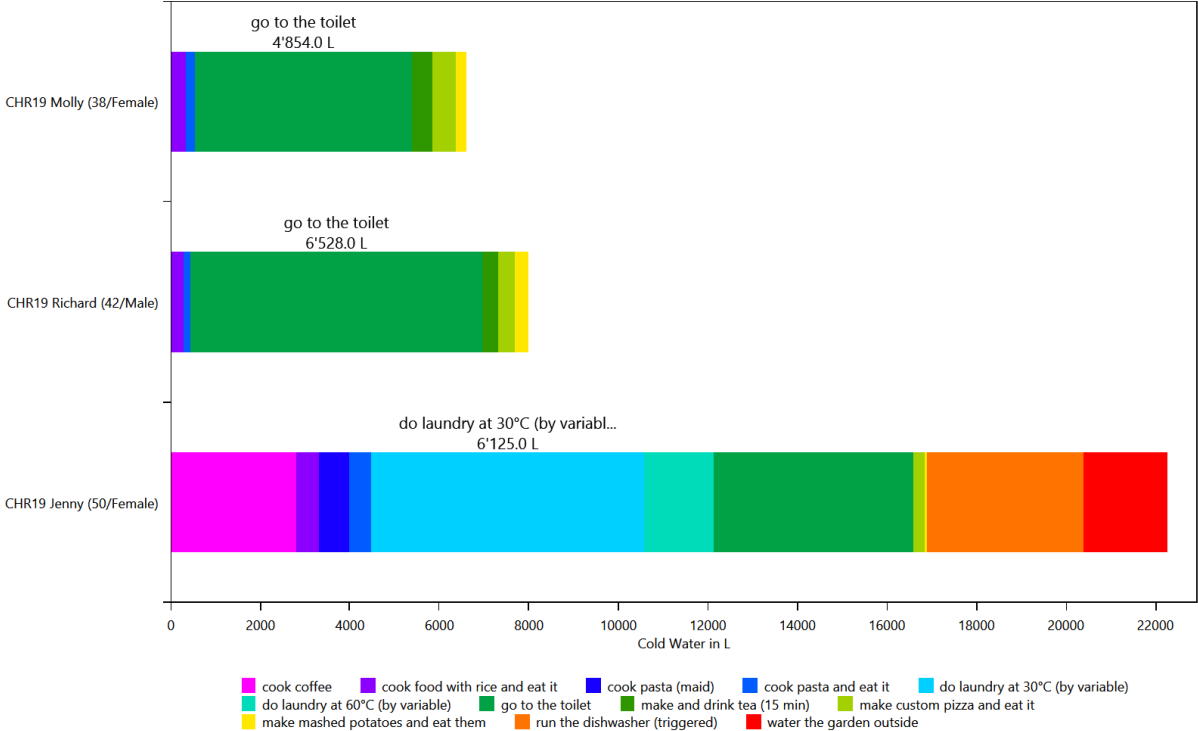

## HH0 - Electricity

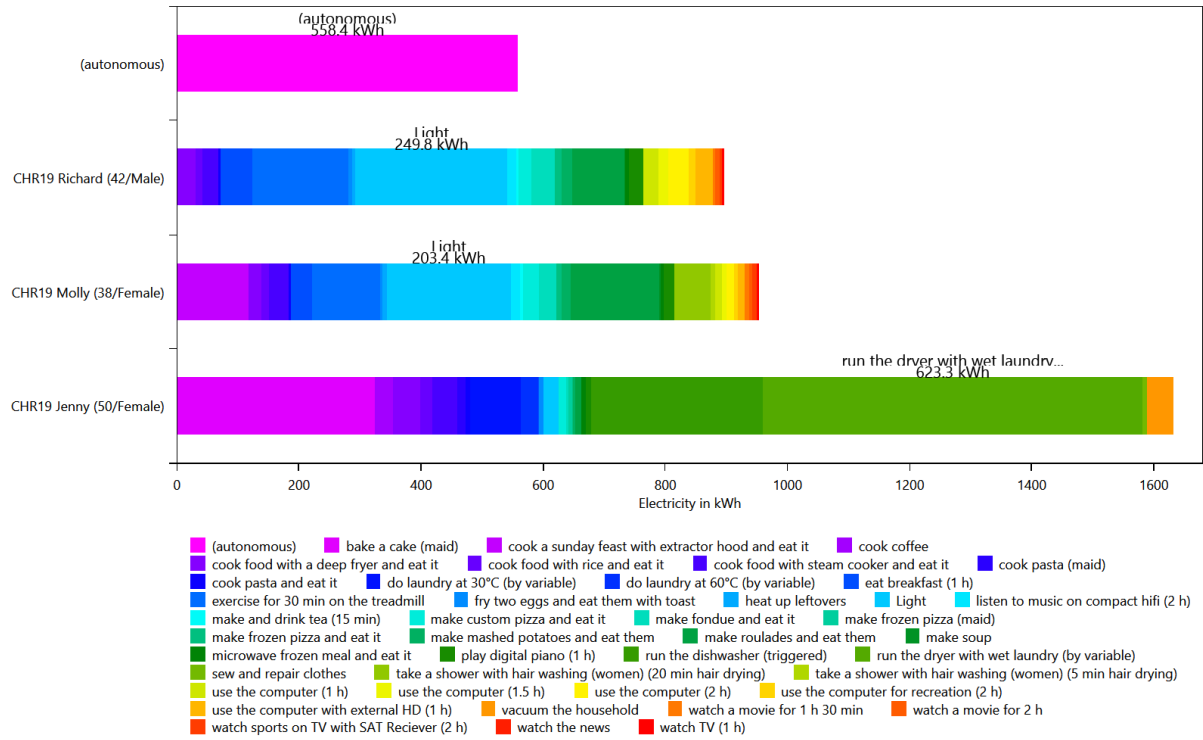

## HH0 - Warm Water

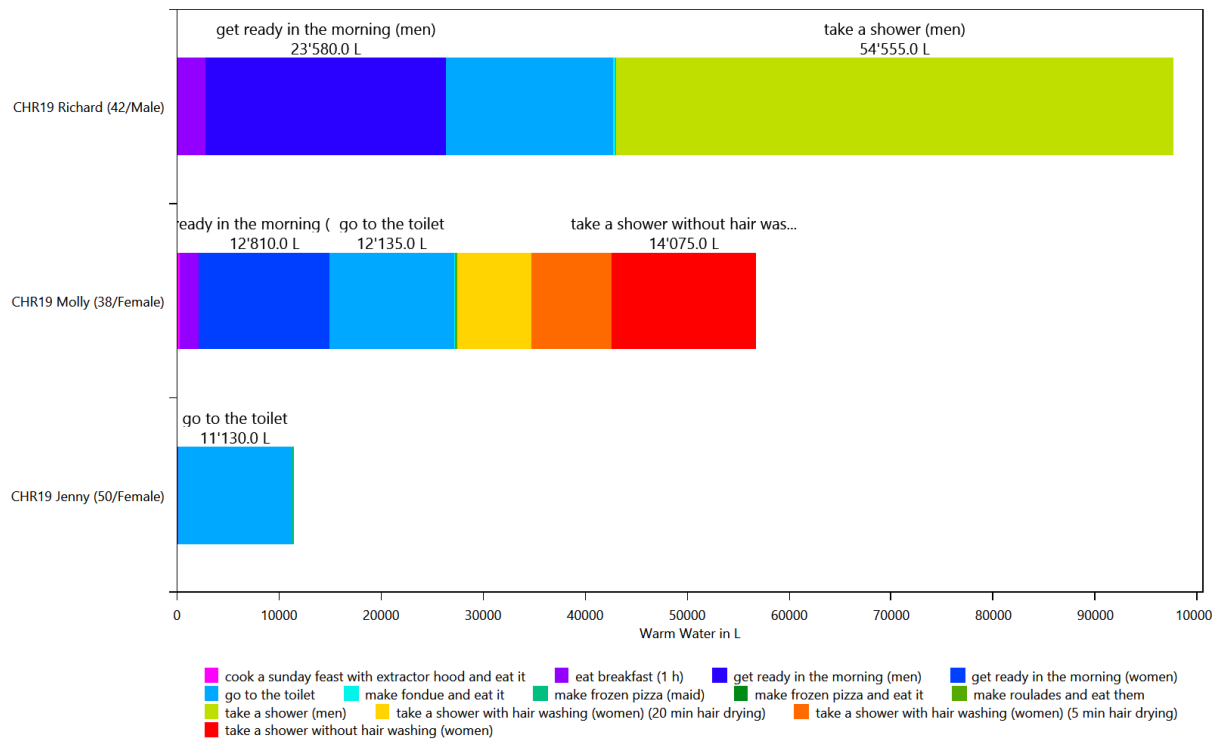



# Time Use per Person Per Affordance according to different category definitions

This is made from the files starting with: AffordanceTaggingSet

These charts show how the people in the household use their time. To help with analysis, the activities can be grouped by various criteria. This is done with the affordance tagging sets in the LPG.

## Basic Tagging - HH0

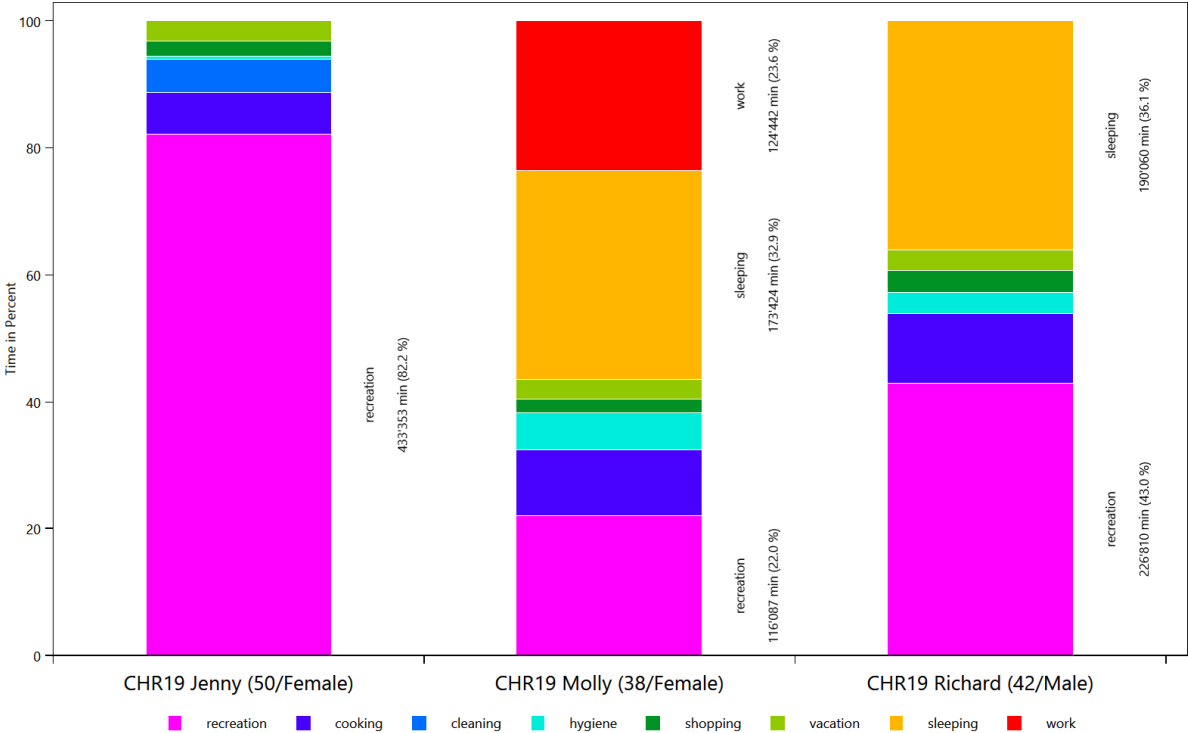

## Tagging Set For Planning - HH0

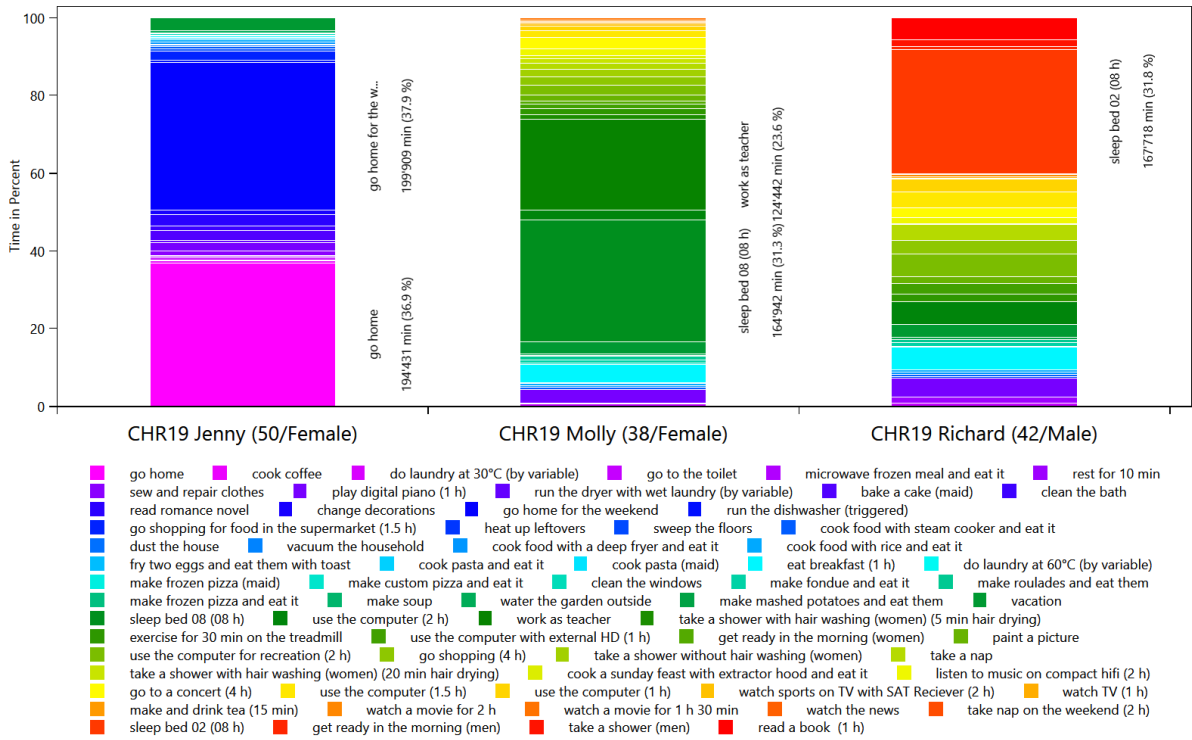

## Wo bleibt die Zeit - HH0

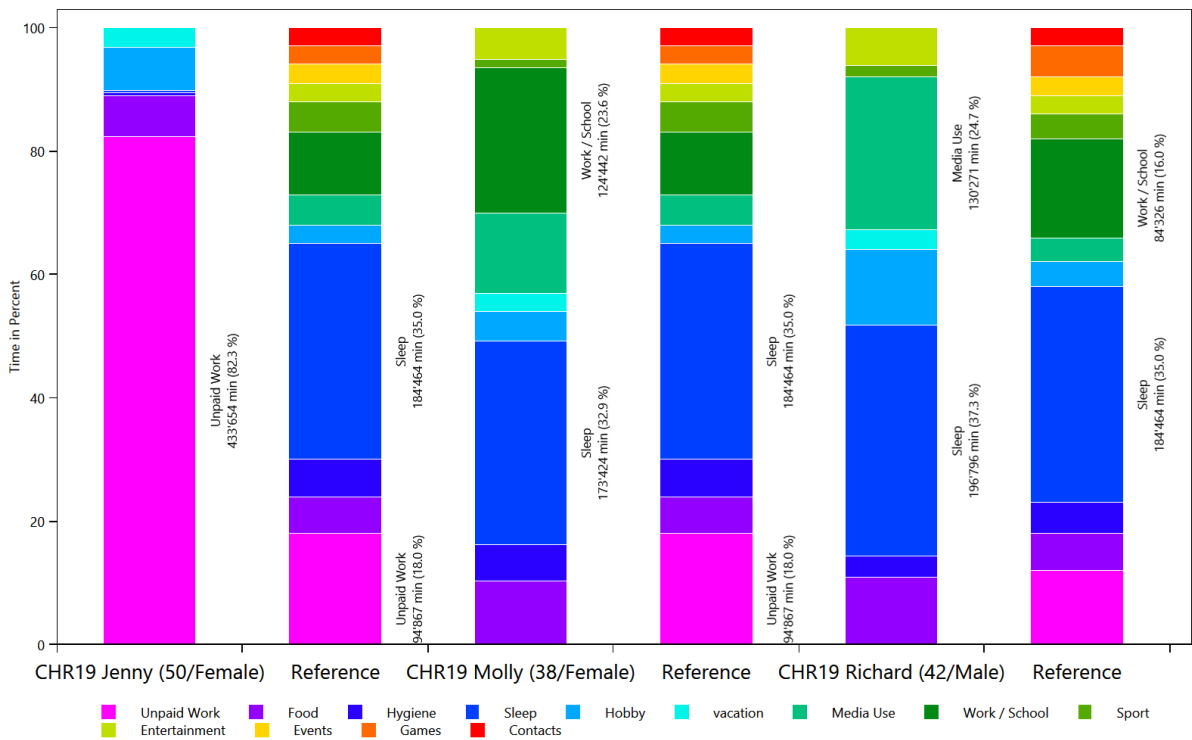

# Overview of the actions of each member of the household

This is made from the files starting with: ExecutedActionsOverviewCount

These charts show how often each affordance was executed.

HH0 - CHR19 Jenny (50 Female)

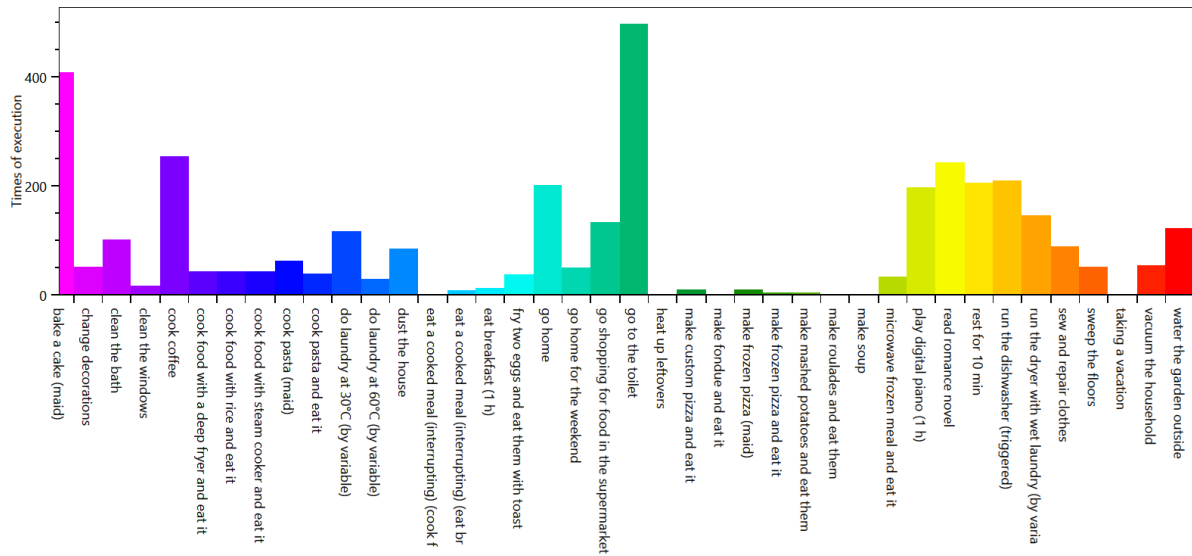



# Overview of the time of the use per load type per device

This is made from the files starting with: TimeOfUseEnergyProfiles

The time of use energy profiles shows when each device was used.

## Cold Water

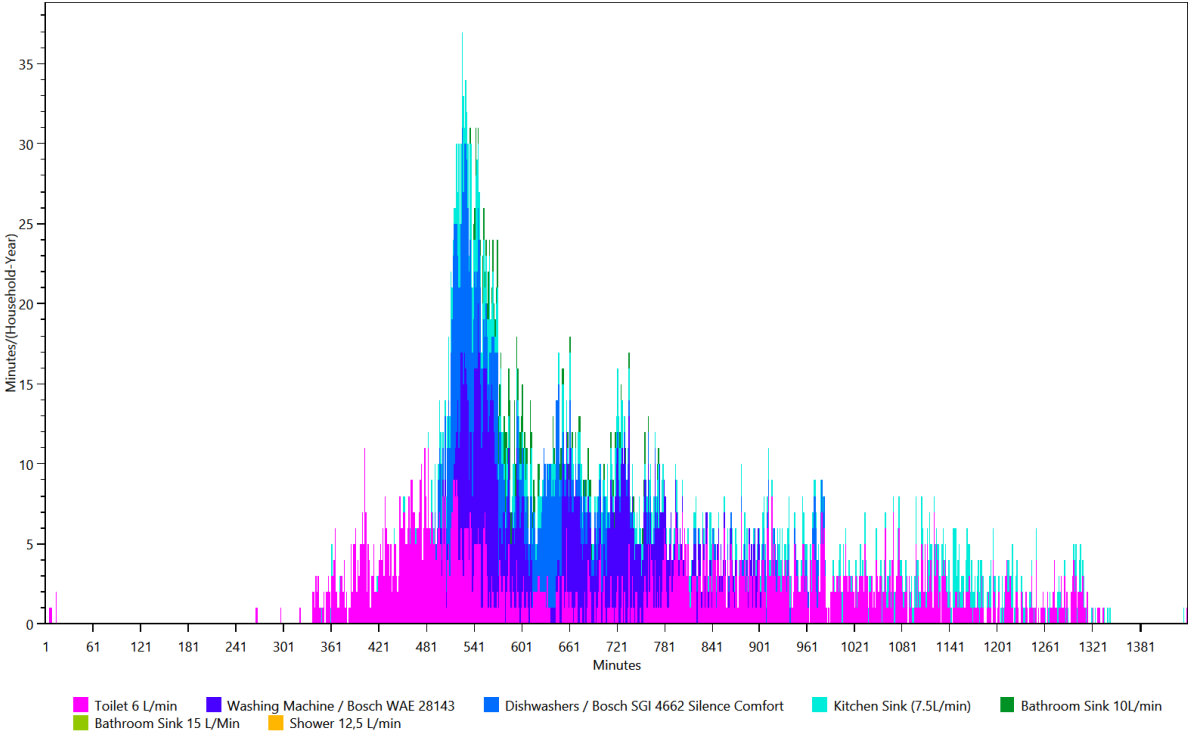

## Electricity

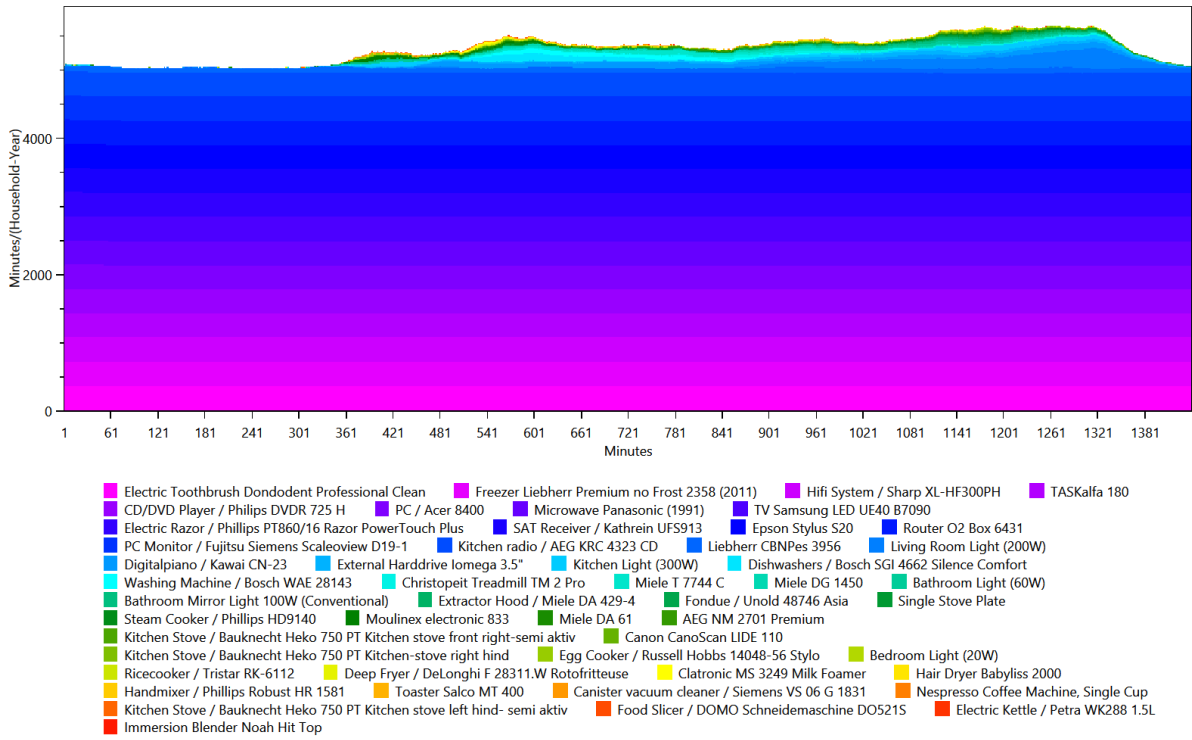

## Warm Water

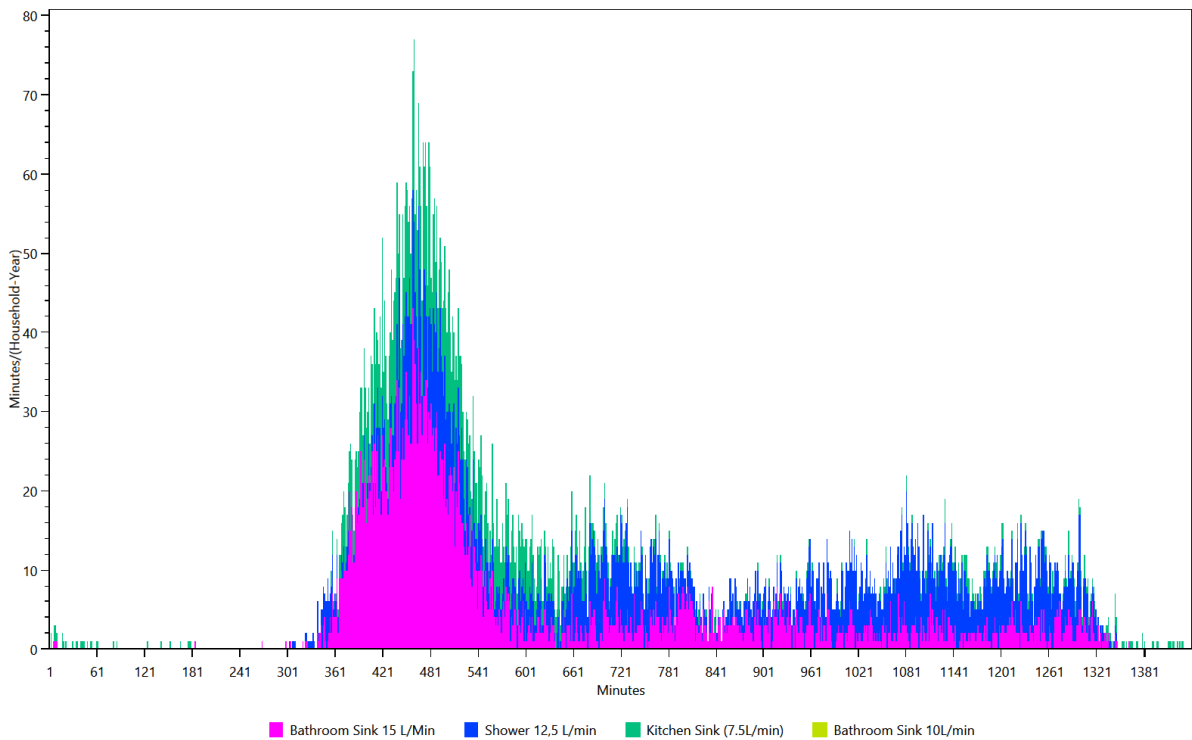

# Energy/Resource use distribution per load type per affordance

This is made from the files starting with: AffordanceEnergyUse

This shows the distribution of the energy/ressource use to each affordance by load type.

## HH0 - Cold Water

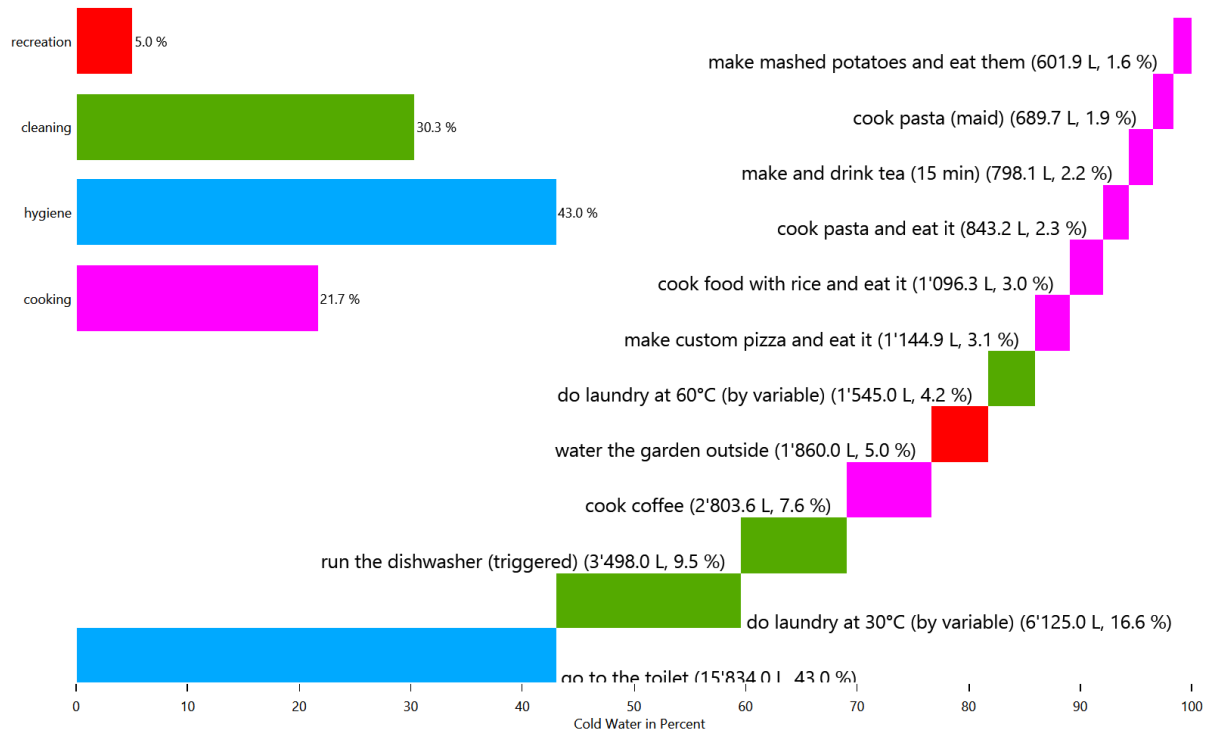

## HH0 - Cold Water

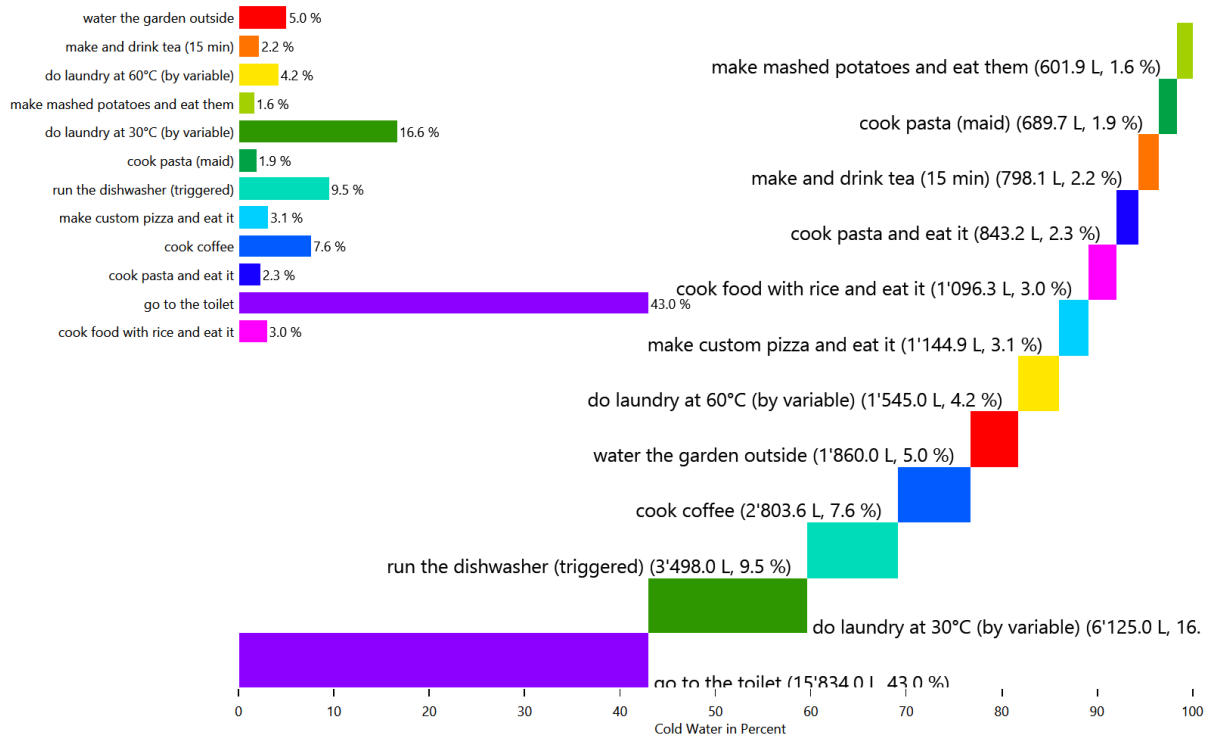

## HH0 - Cold Water

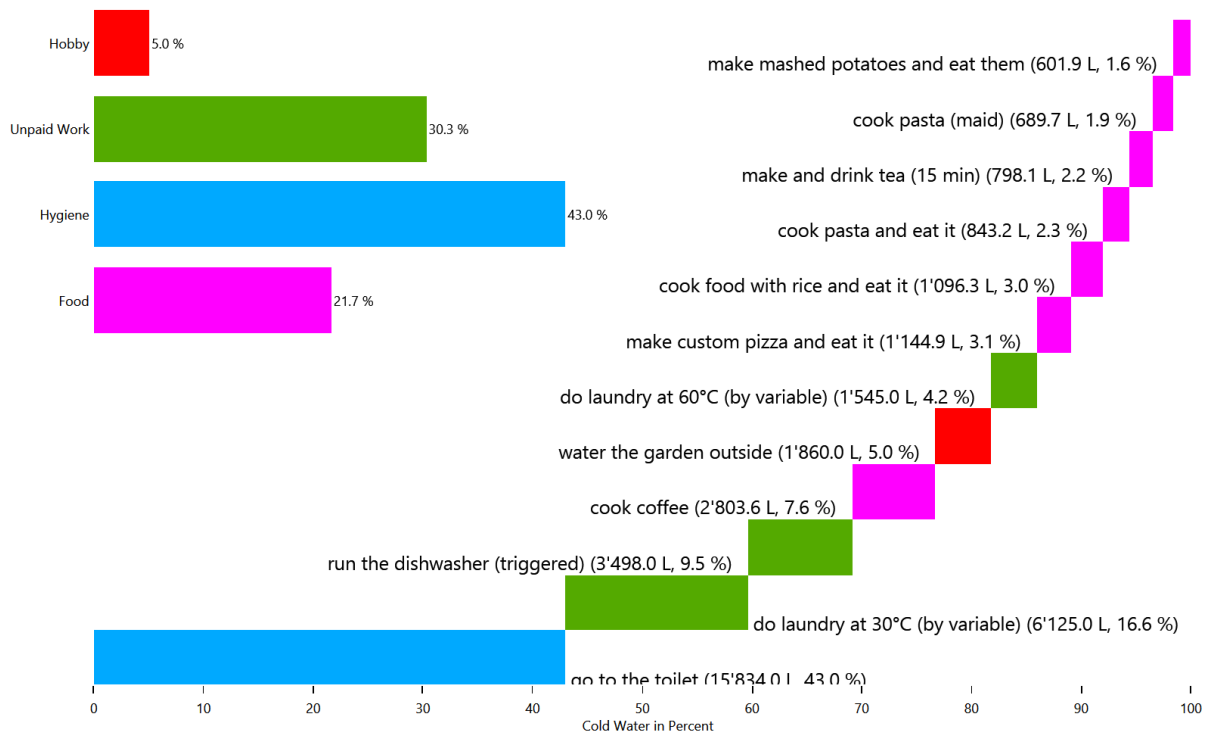



# HH0 - Electricity

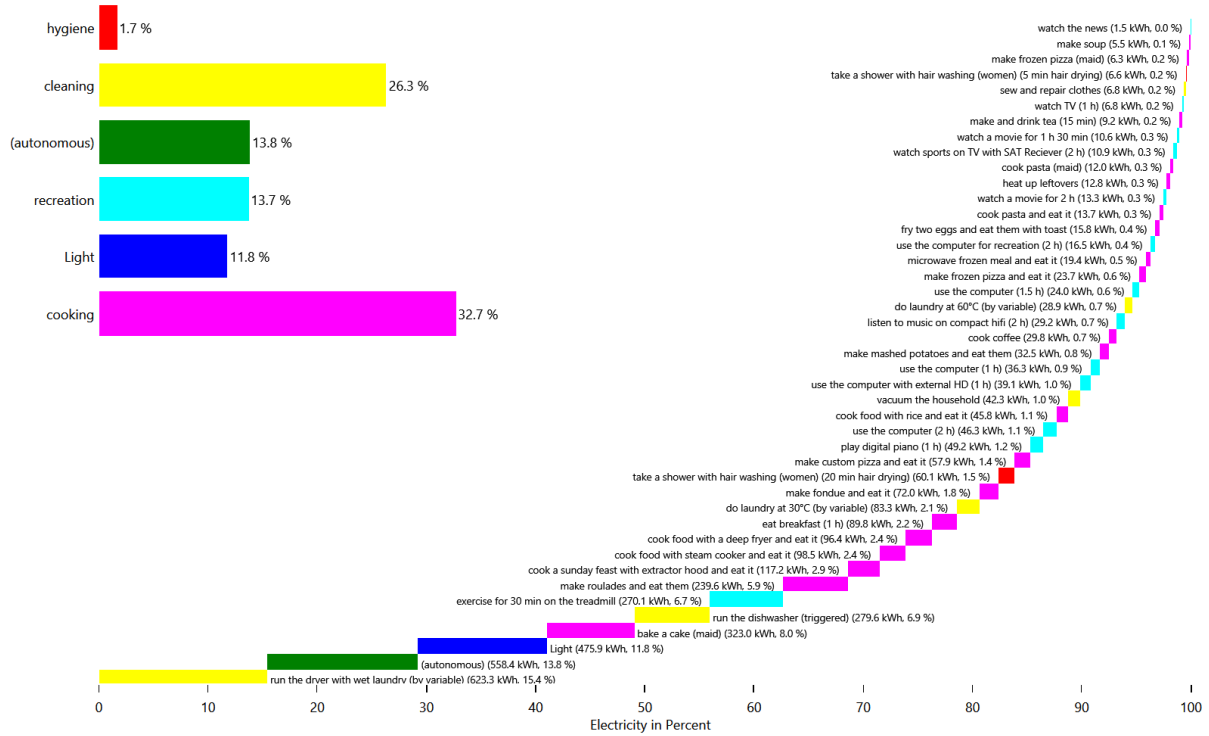

# HH0 - Electricity

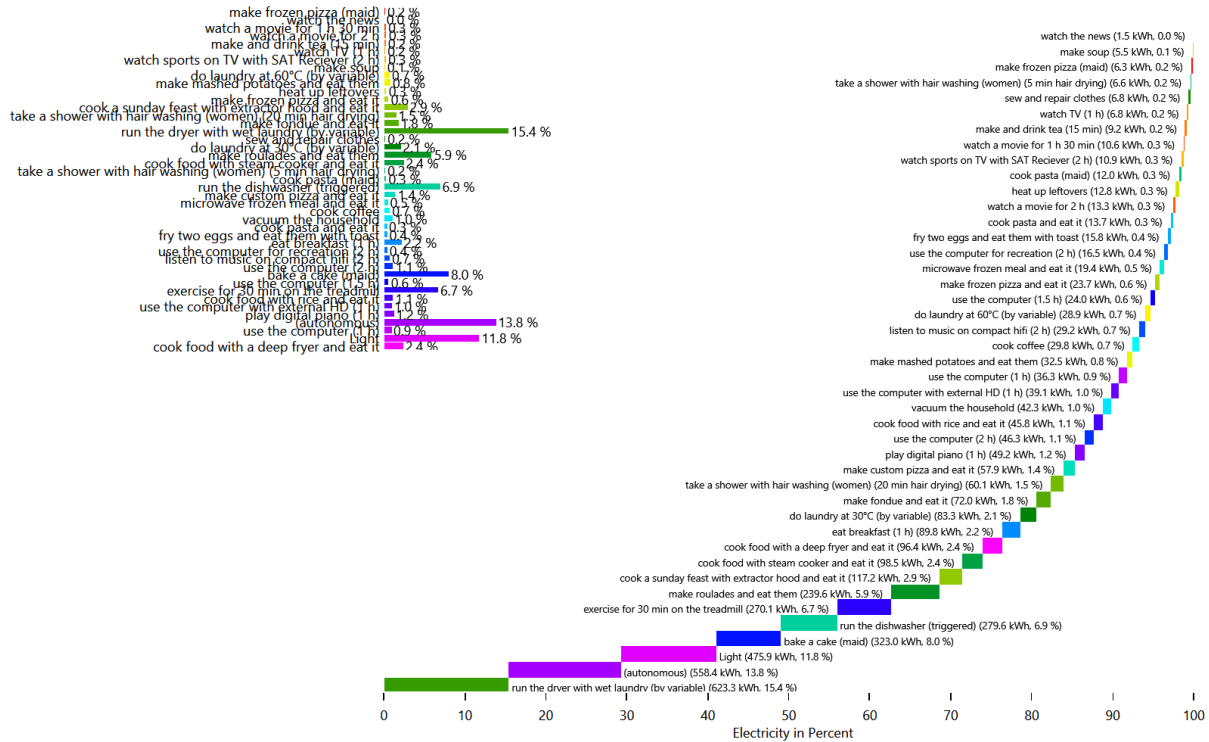

## HHO - Electricity

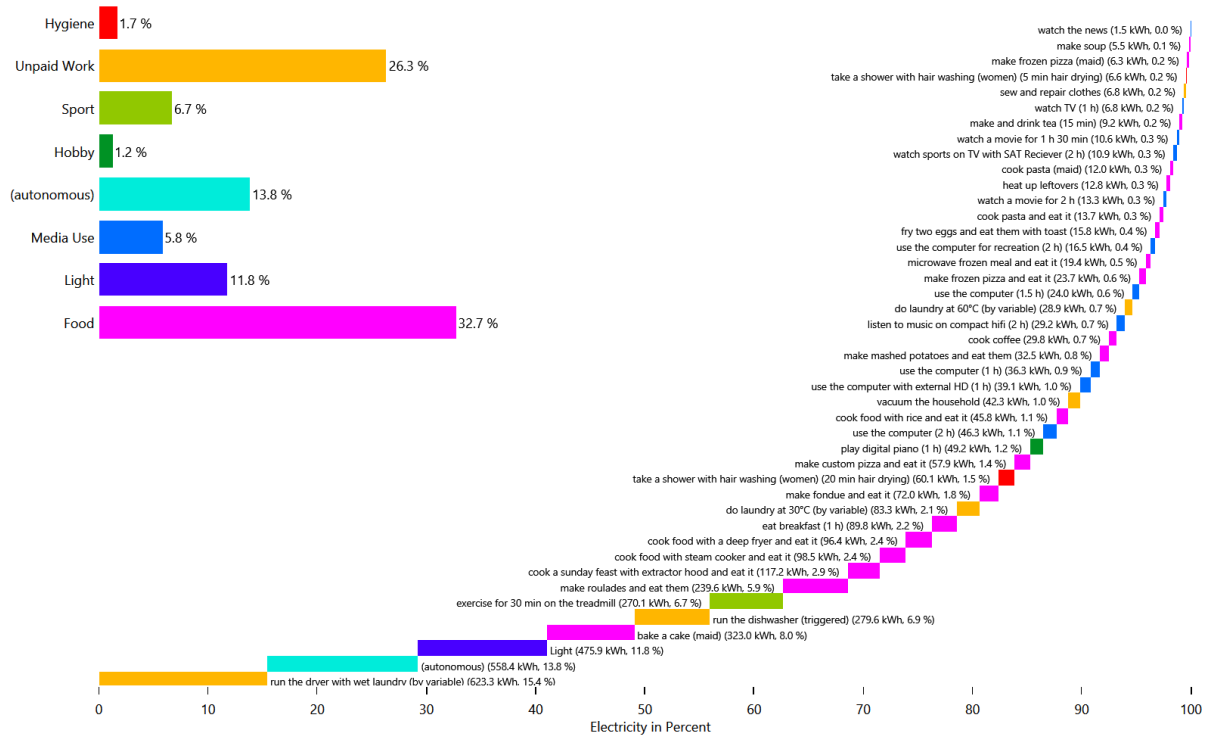

## HHO - Warm Water

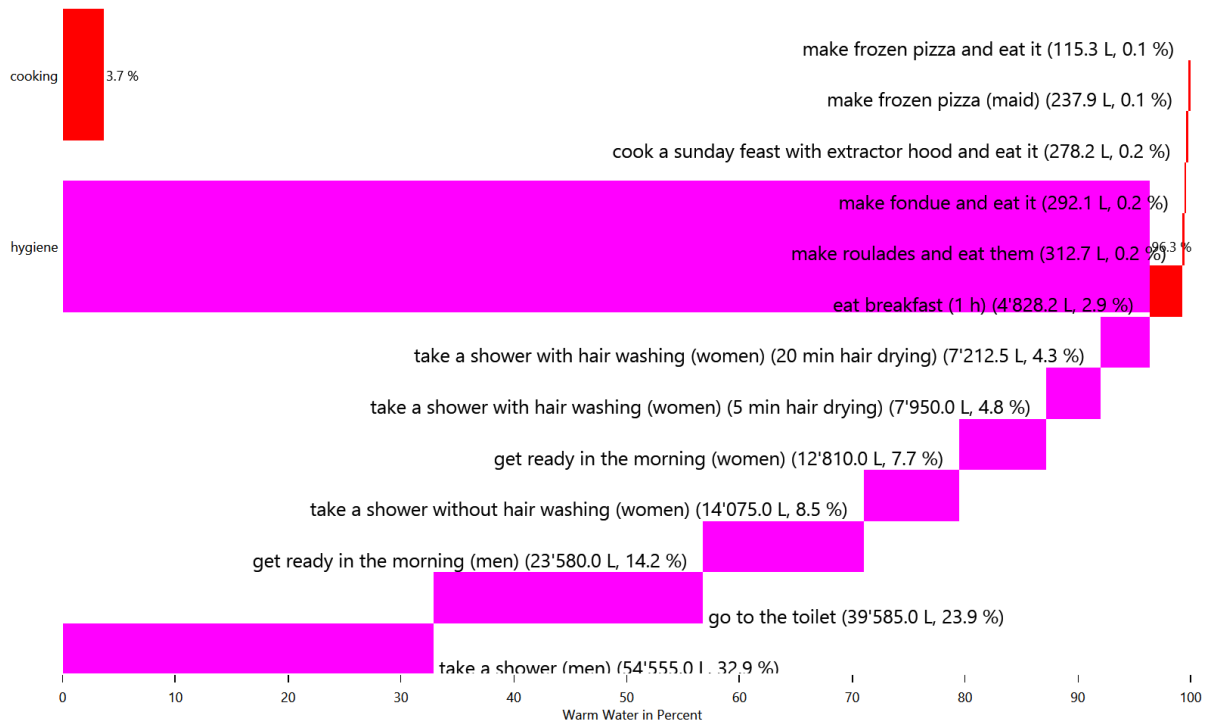

## HH0 - Warm Water

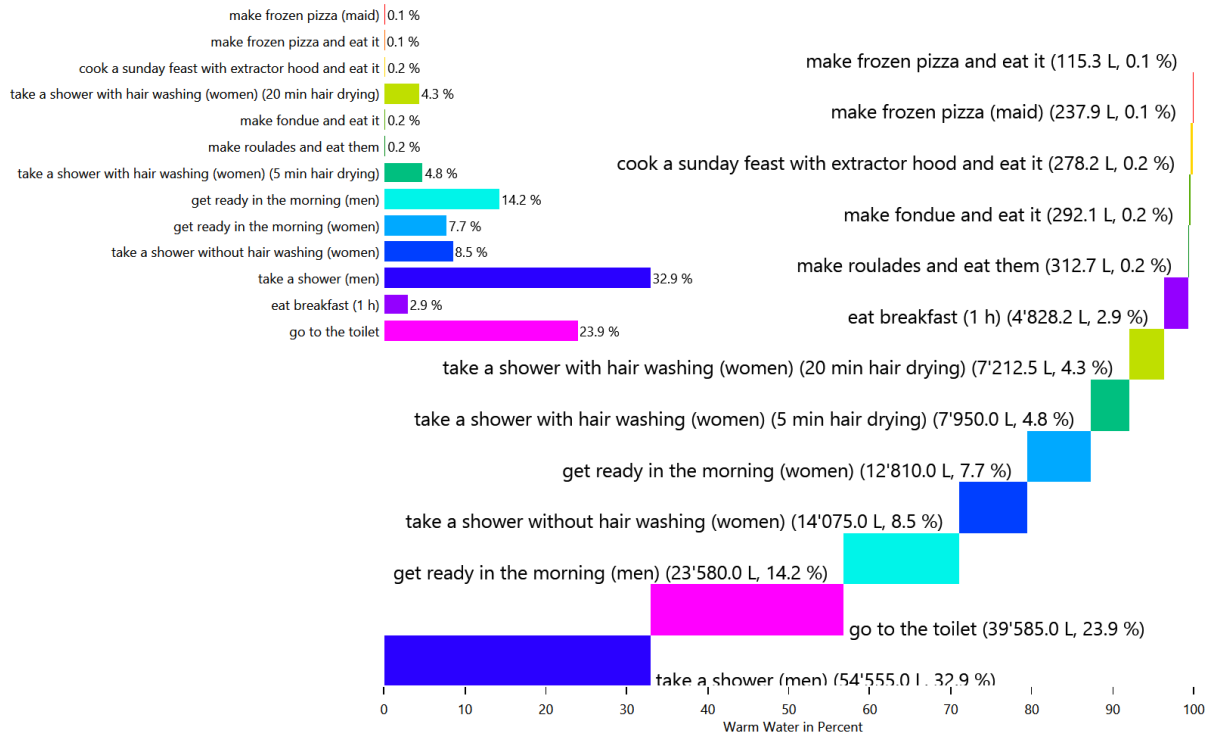

## HH0 - Warm Water

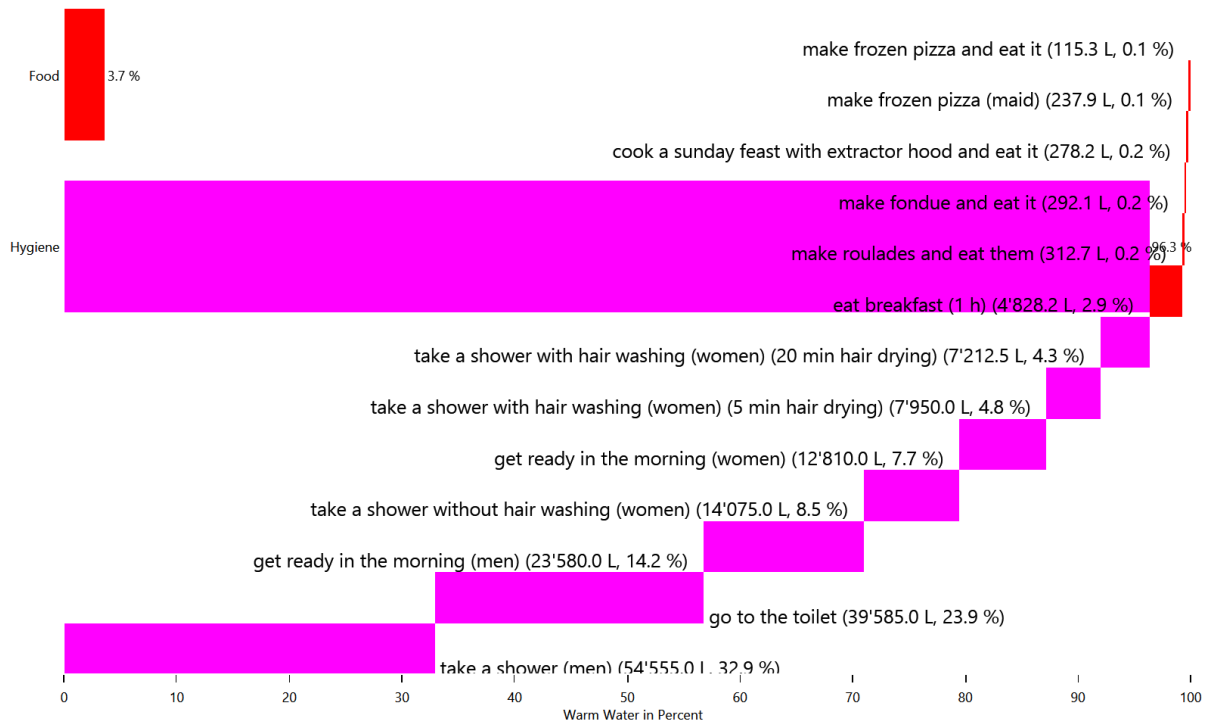

# Energy use for each load type for each device

This is made from the files starting with: DeviceSums

These pie charts show the energy use for each individual device in each load type.

## Cold Water

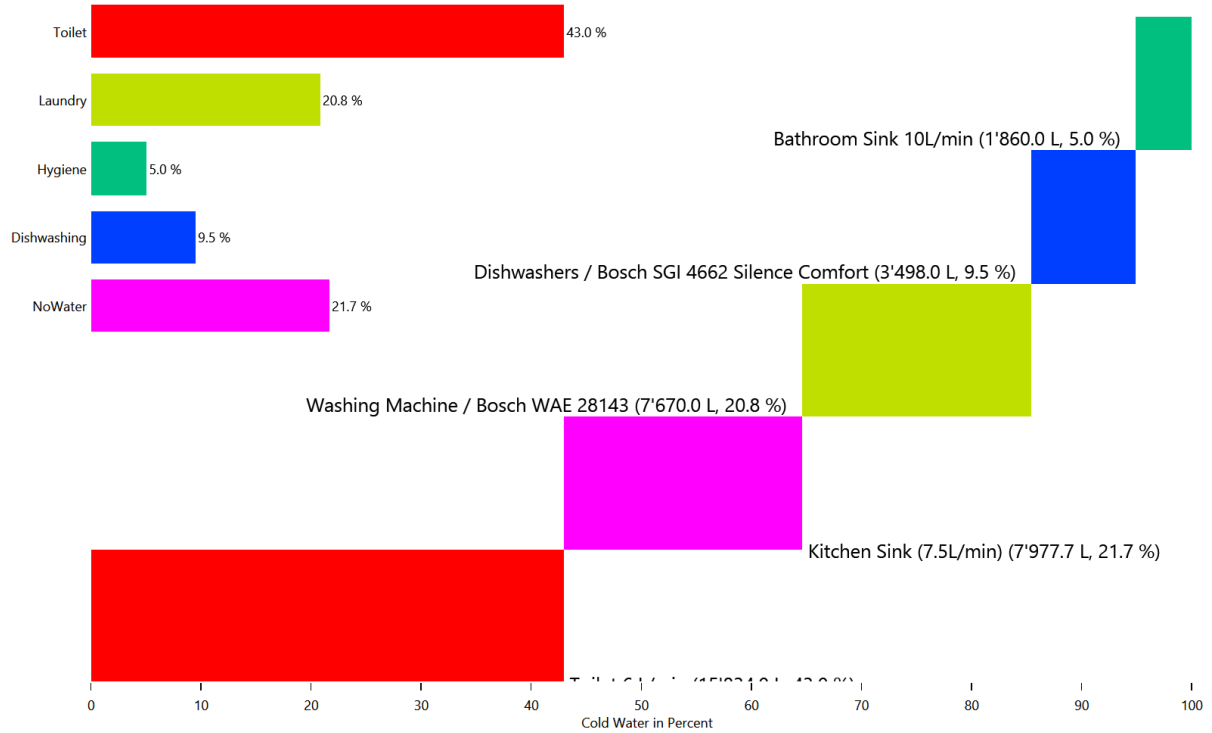

## Cold Water

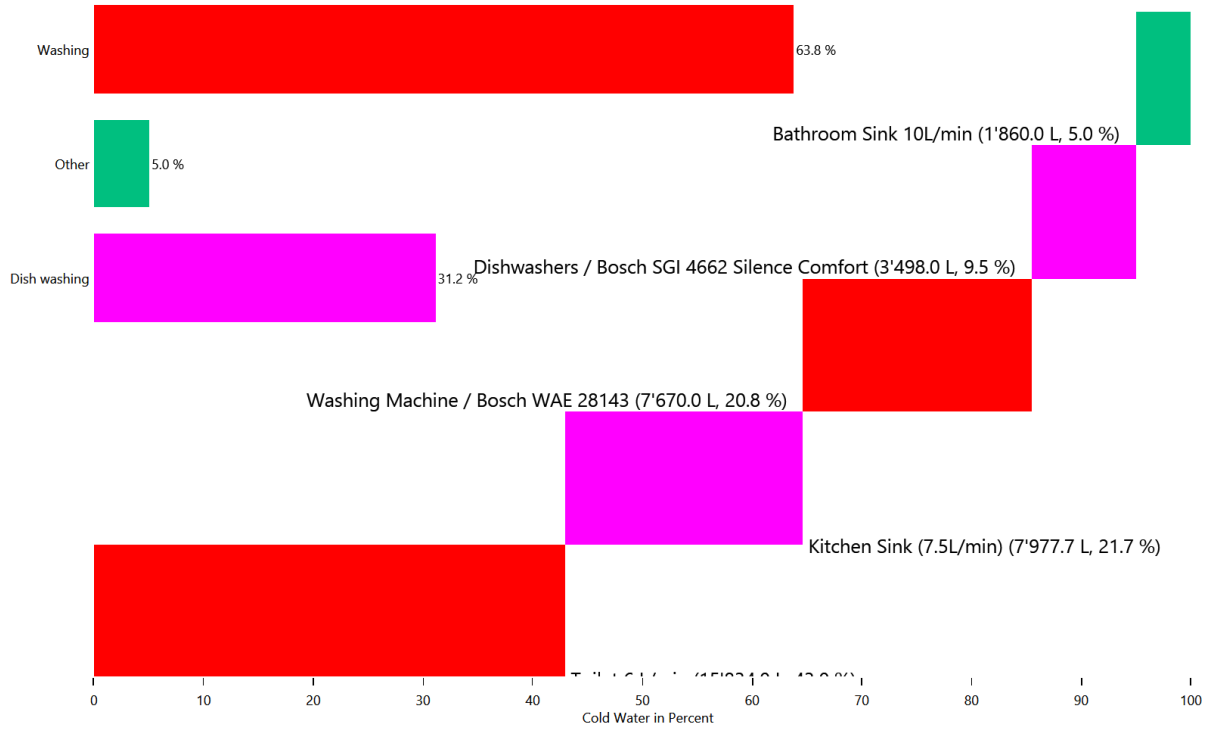

## Electricity

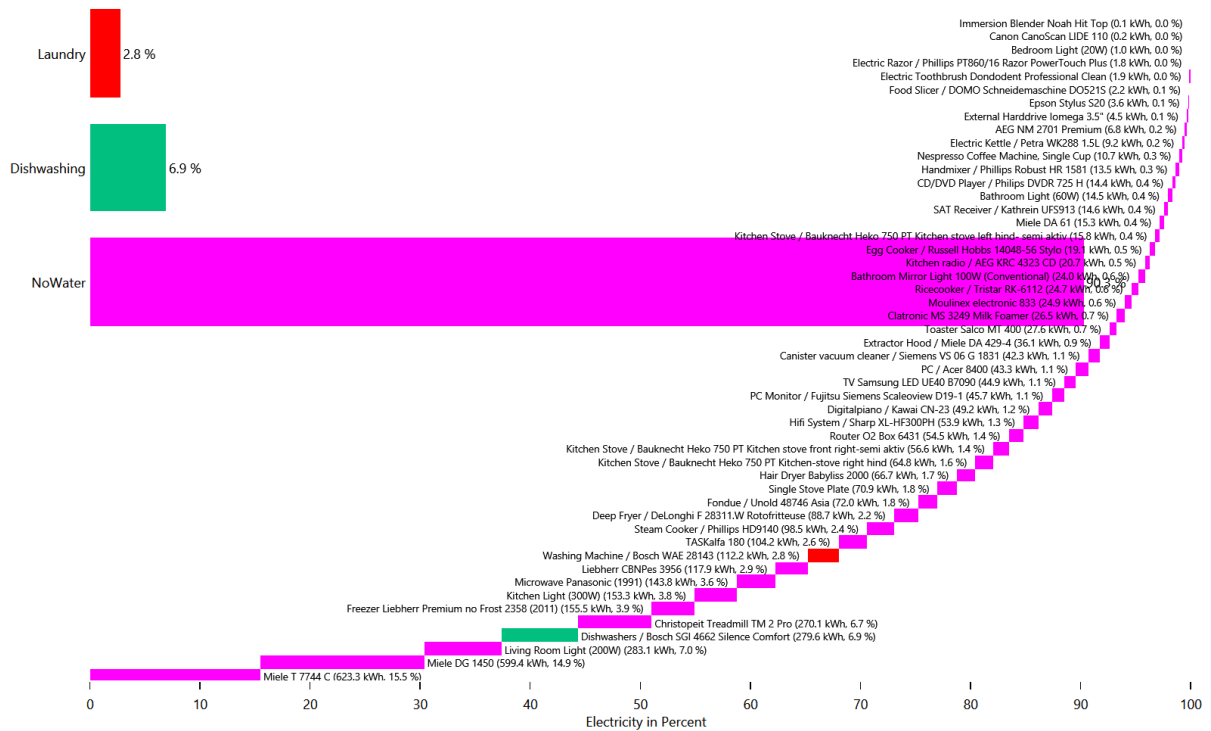

# Electricity

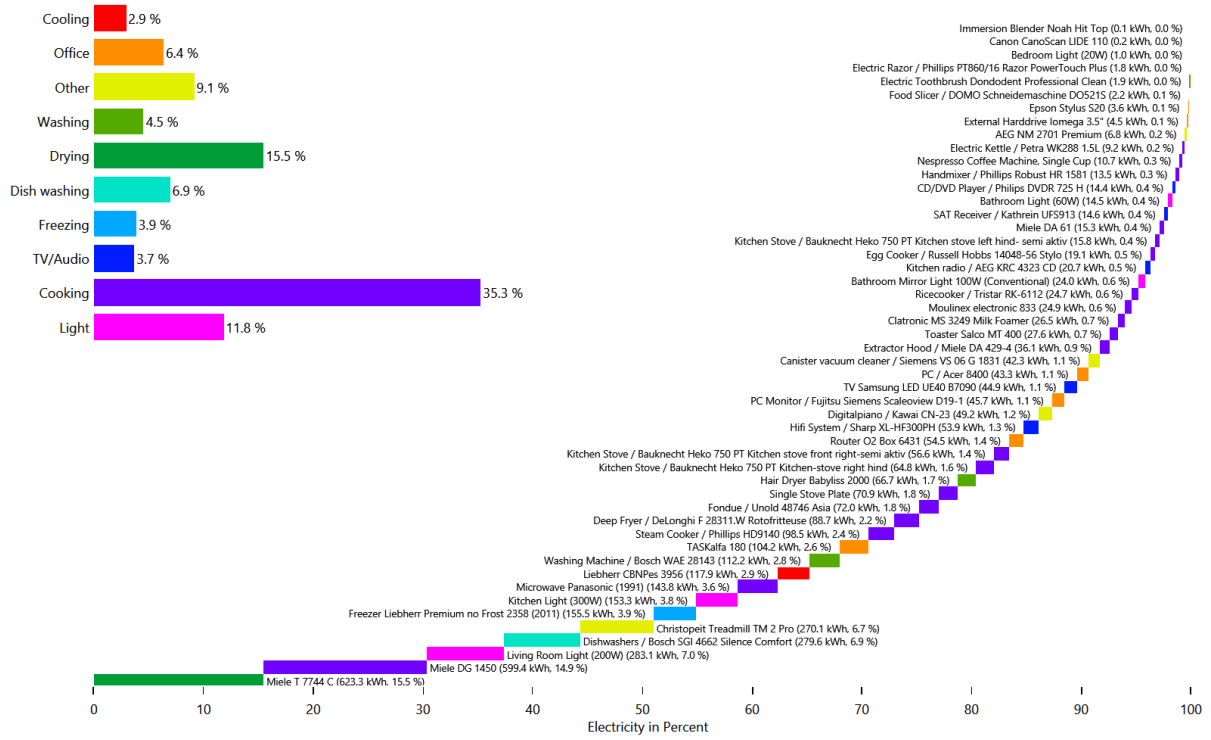

# Warm Water

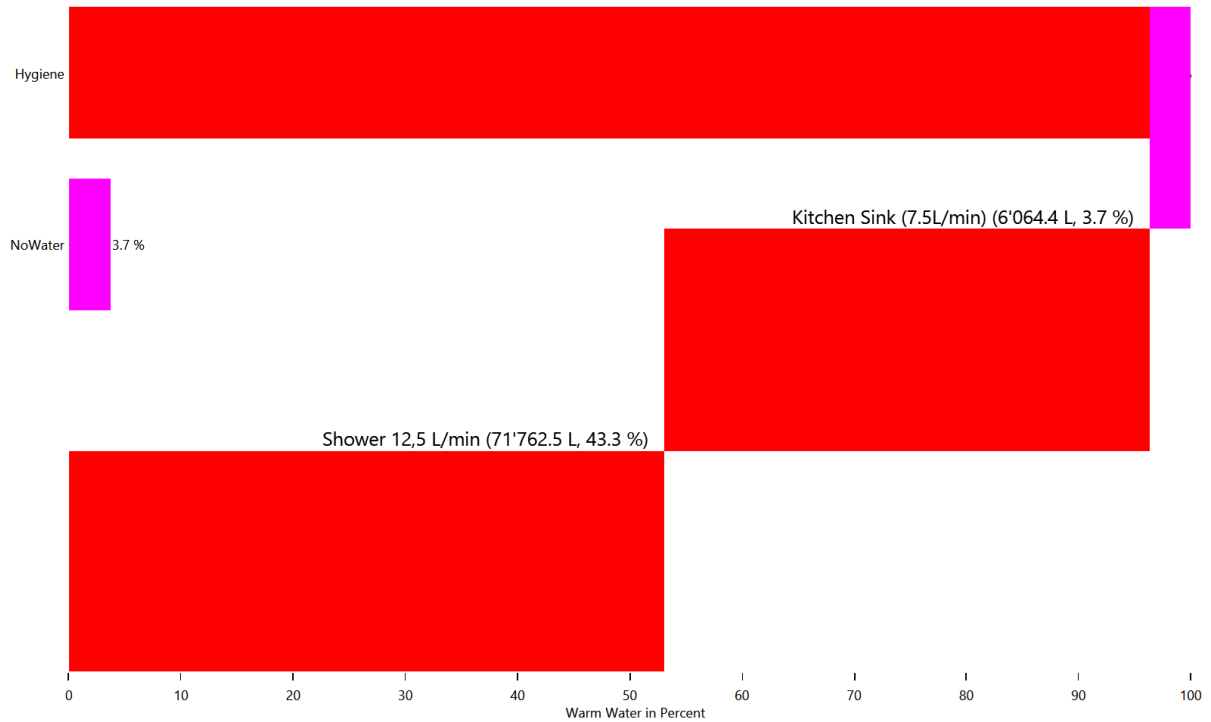

# Warm Water

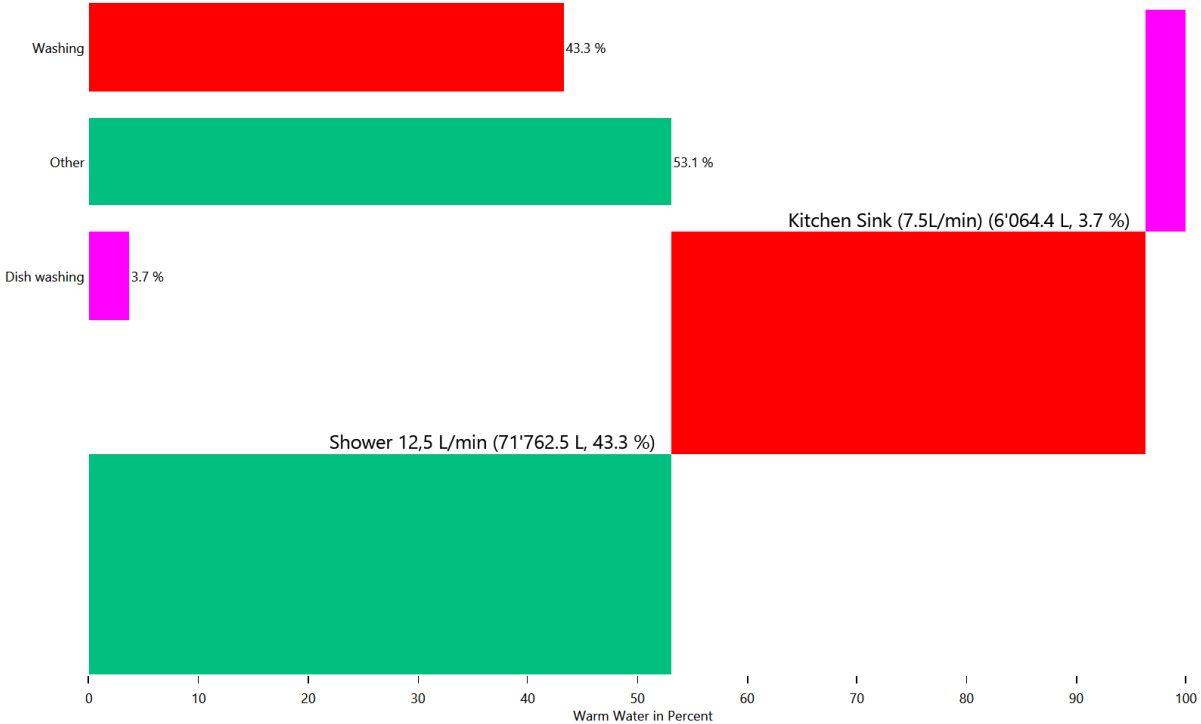

# Duration curve for each device for each load type

This is made from the files starting with: DeviceDurationCurves

The device duration curve show the duration curve of each device to give an overview of the power consumption.

## Cold Water

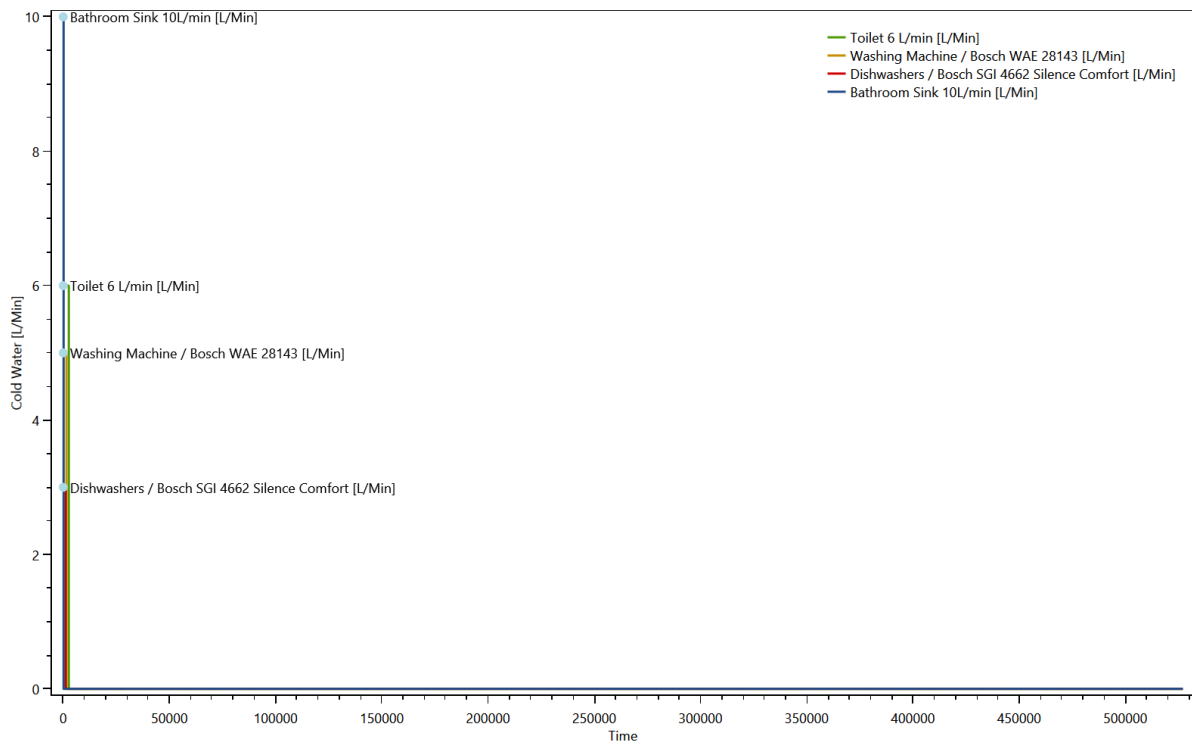



## Electricity

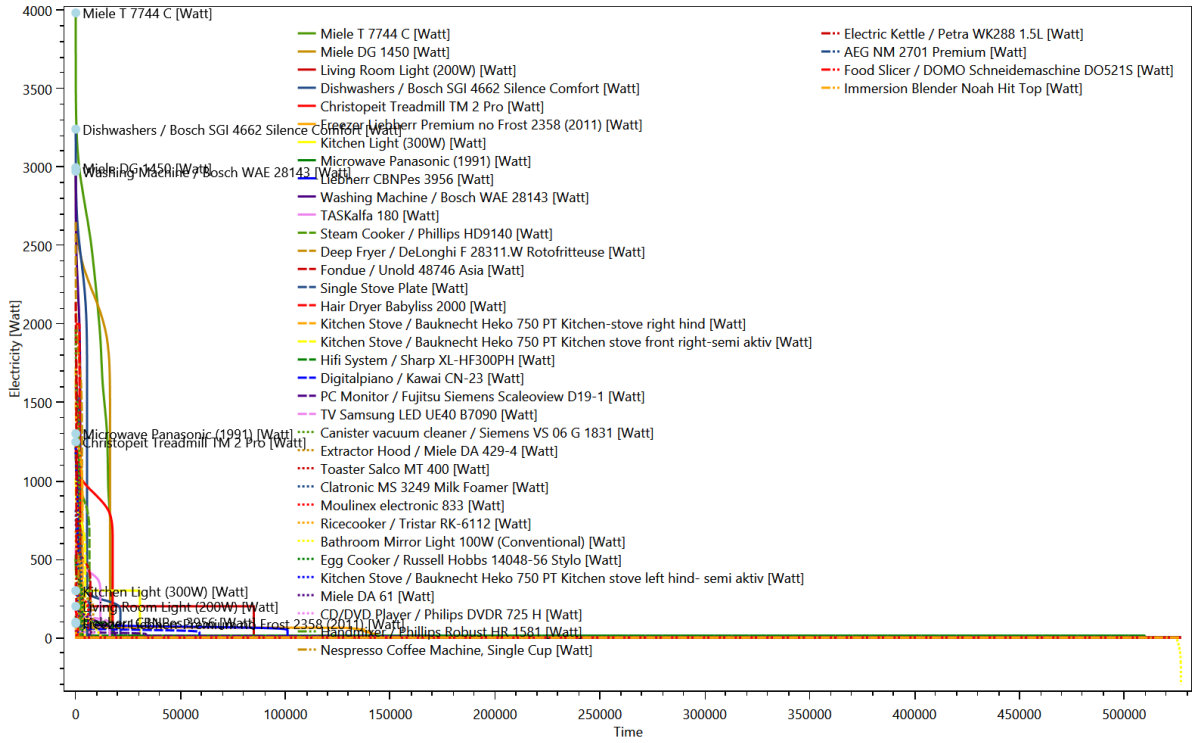

## Warm Water

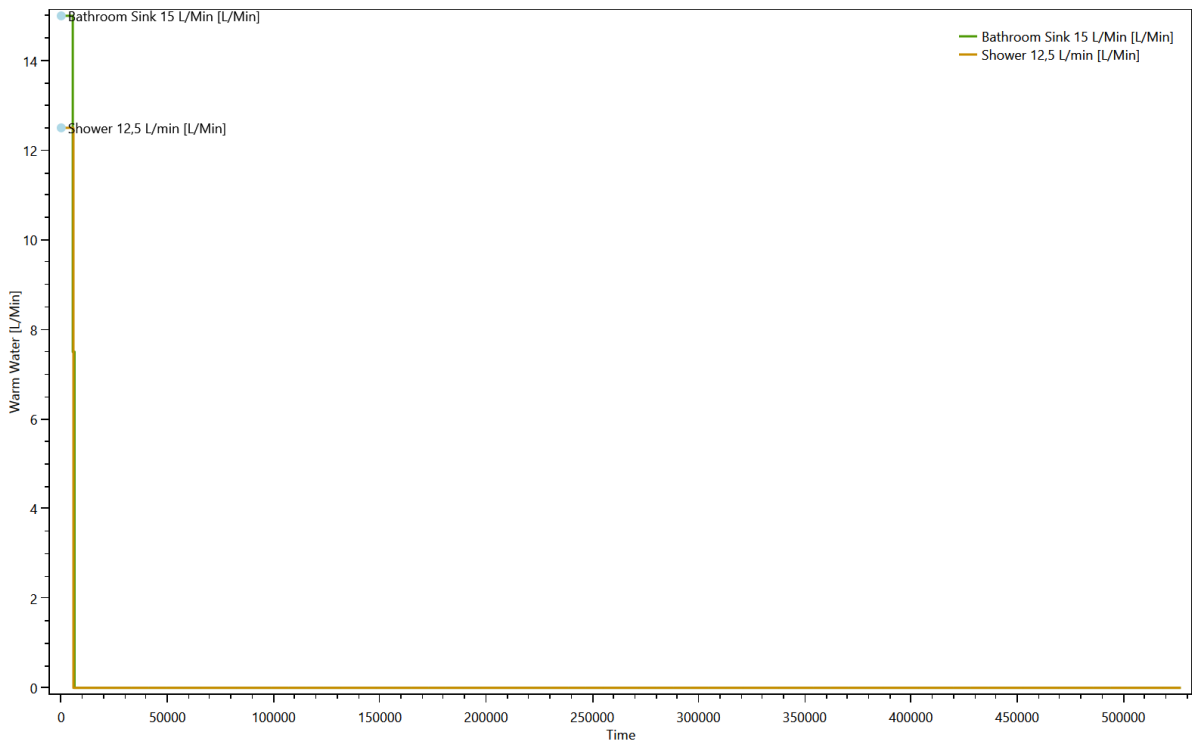

# Duration curve for each load type

This is made from the files starting with: DurationCurve

The duration curve show the duration curve for the entire household to give an overview of the power consumption.

## Cold Water

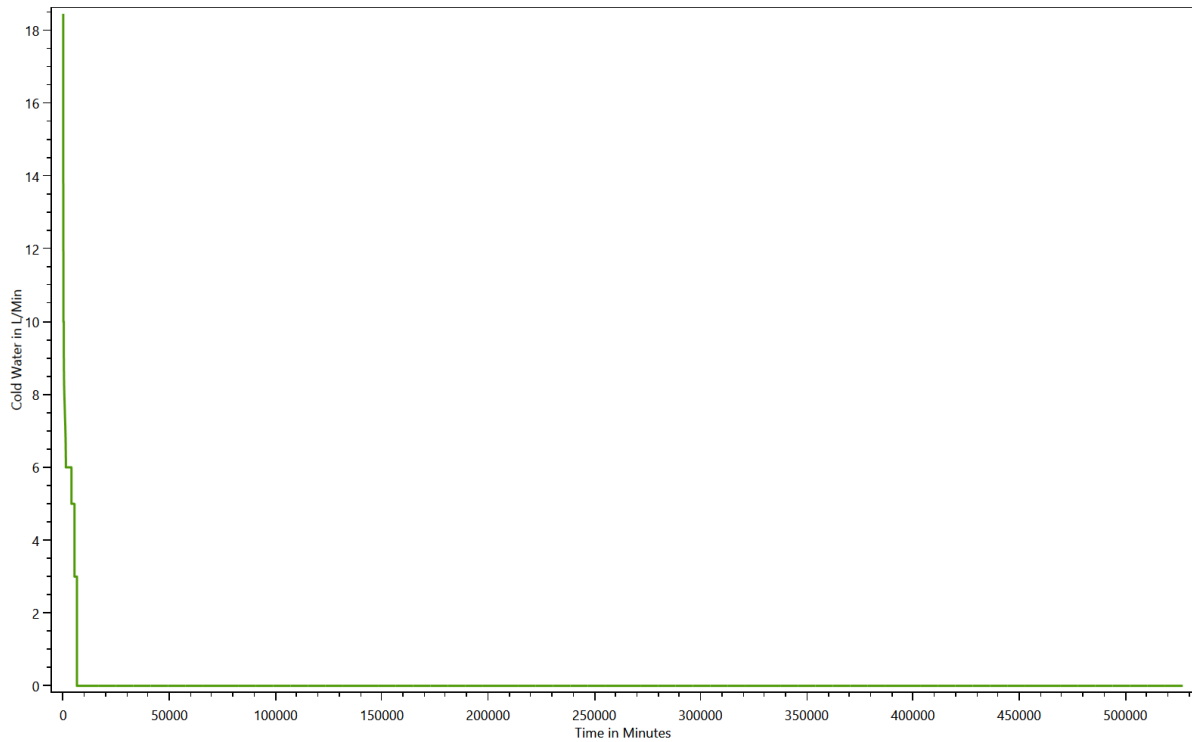

# Electricity

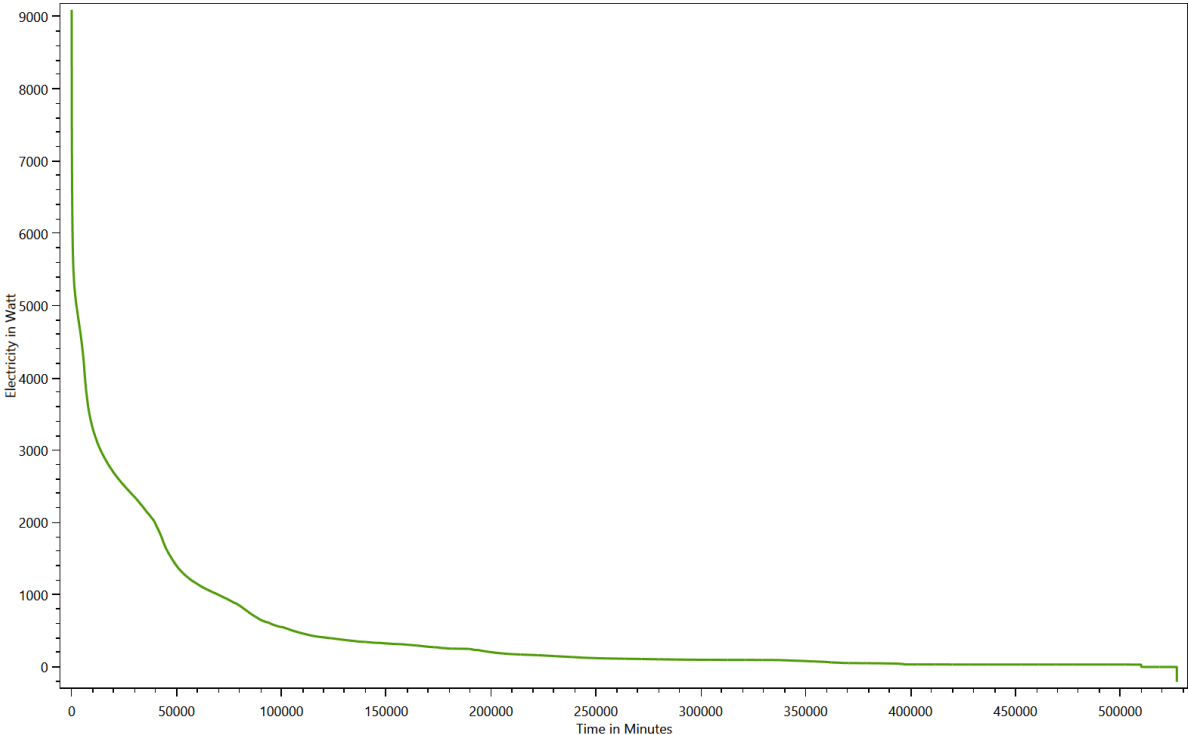

# Warm Water

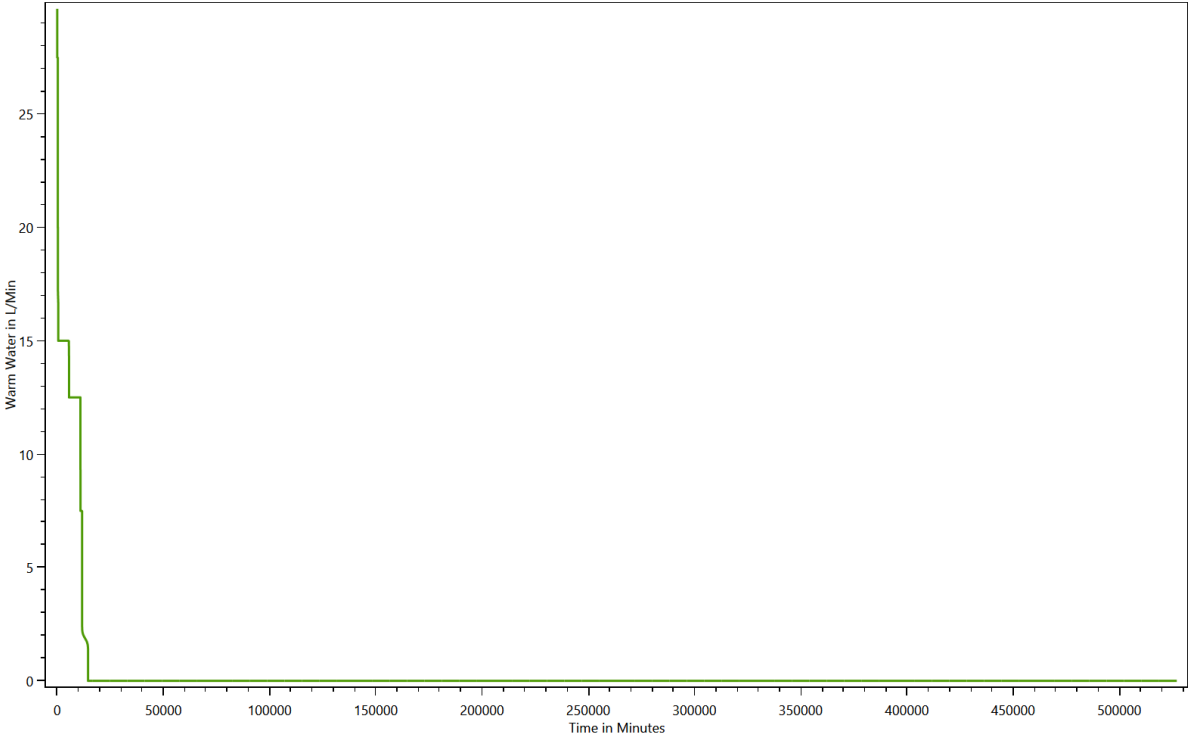

# Grouped energy use for each load type for each device

This is made from the files starting with: DeviceTaggingSet

The devices in the LPG can be grouped with various criteria by the device tagging sets. These charts show the results.

## HH0 - Destatis Water Usage Statistics - Cold Water

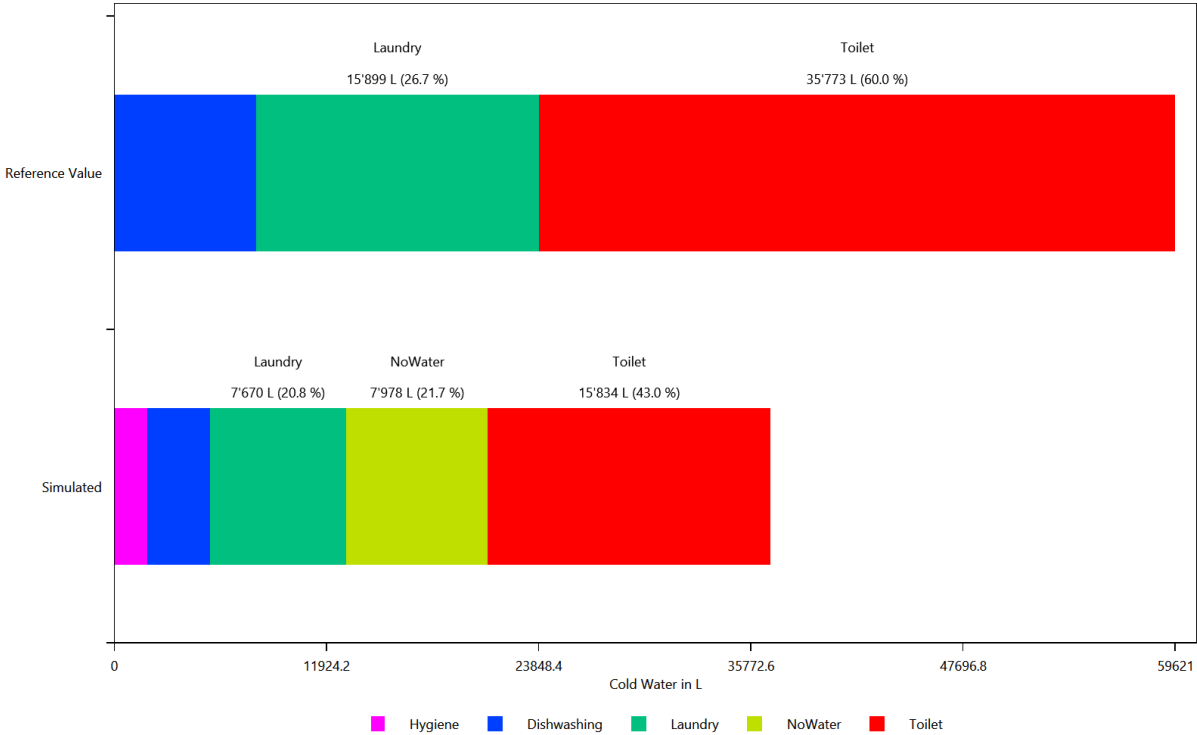

HH0 - Destatis Water Usage Statistics - Cold Water

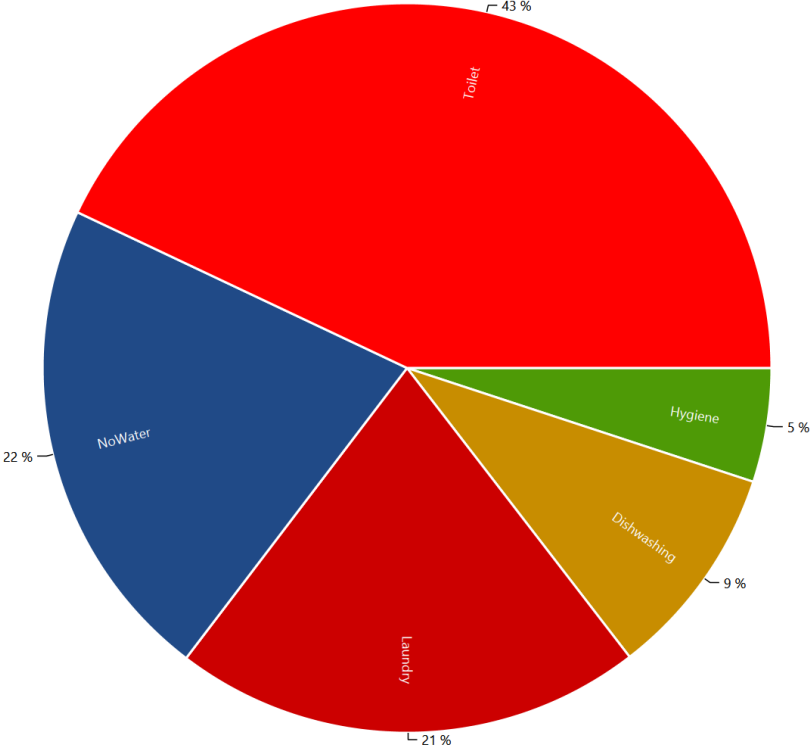

HH0 - Energieagentur - Cold Water

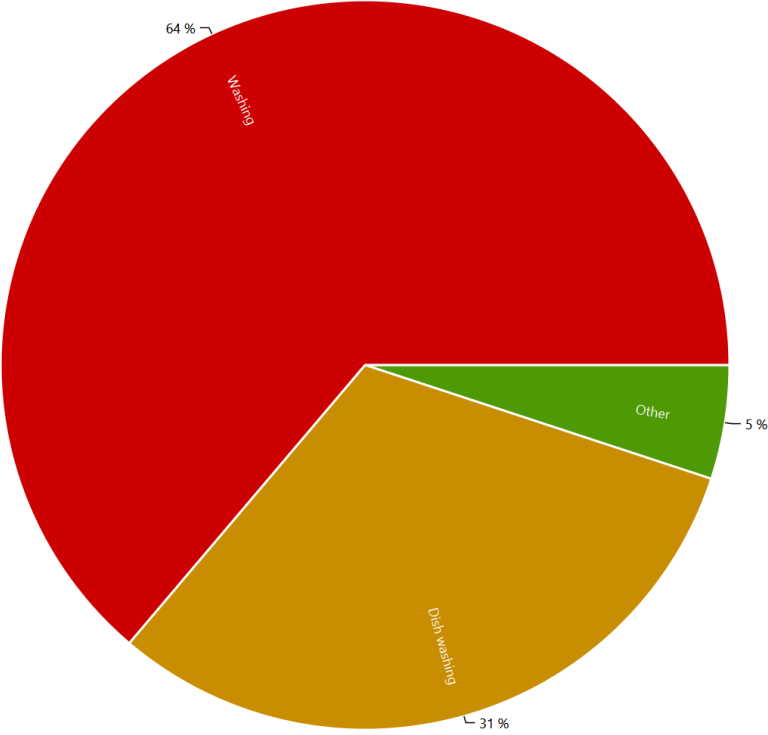

# HH0 - Destatis Water Usage Statistics - Electricity

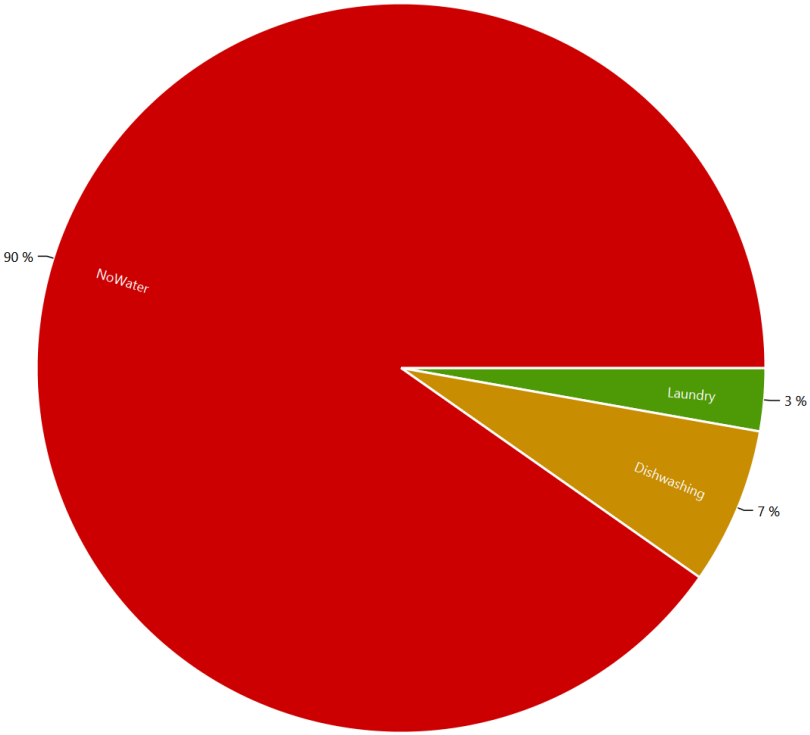

# HH0 - Energieagentur - Electricity

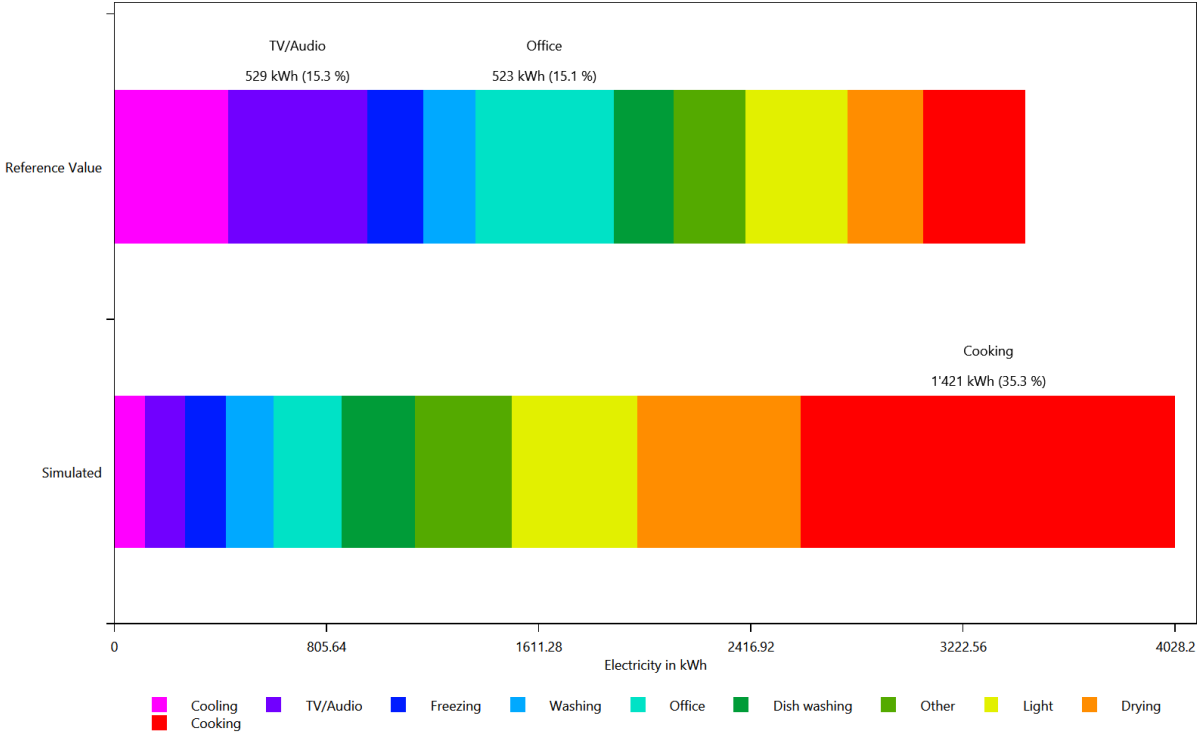

### HH0 - Energieagentur - Electricity

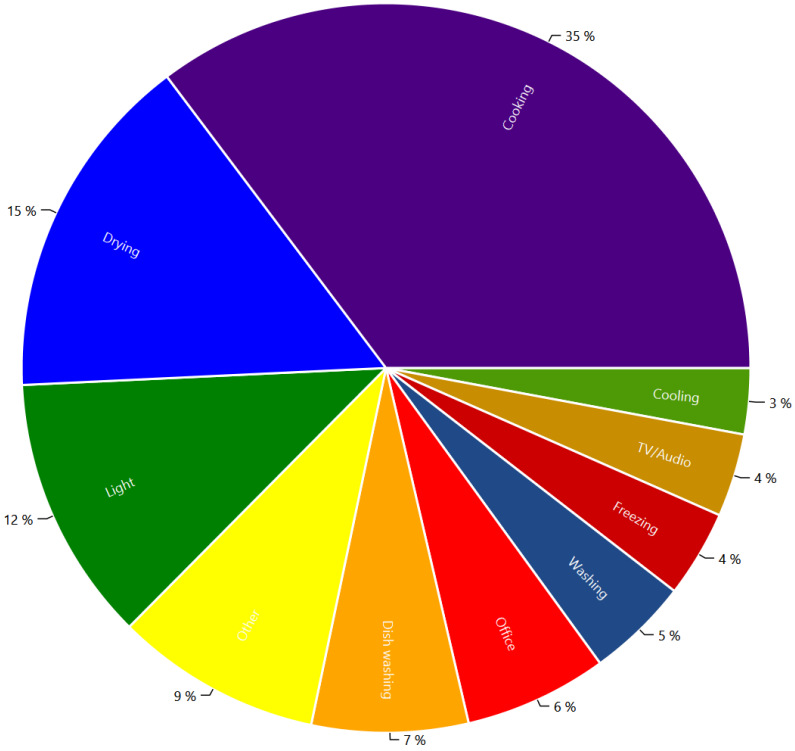

### HH0 - Destatis Water Usage Statistics - Warm Water

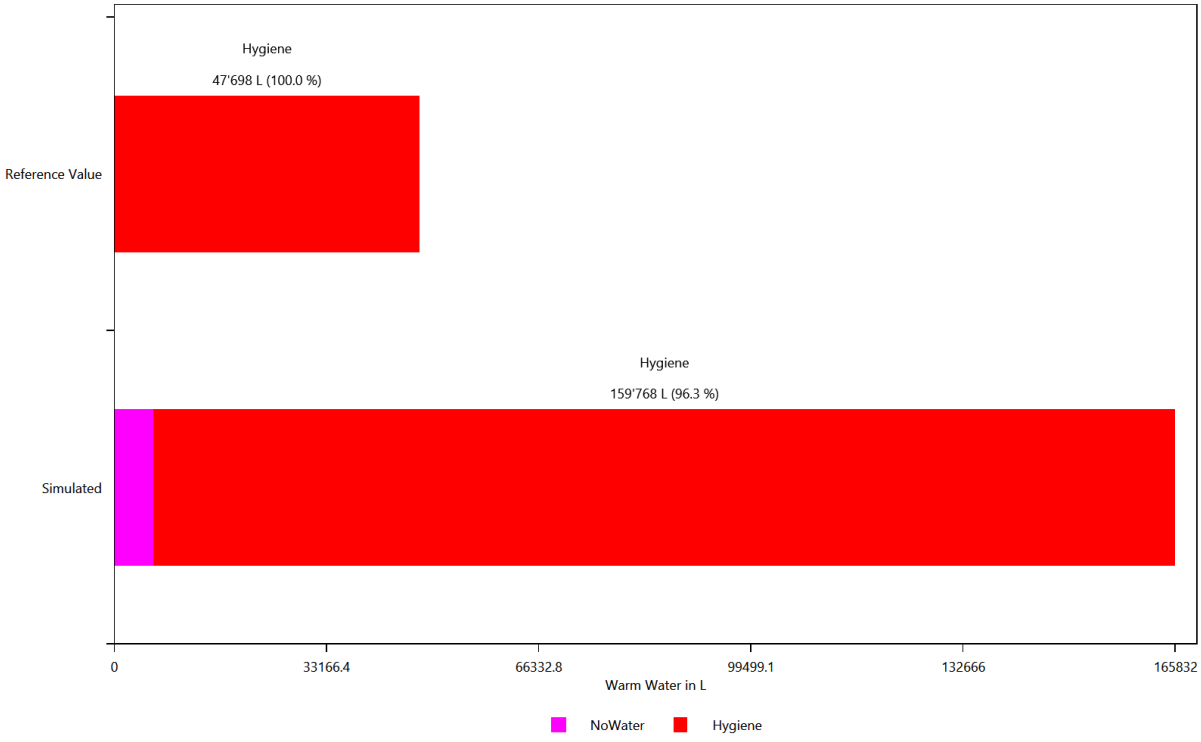

HH0 - Destatis Water Usage Statistics - Warm Water

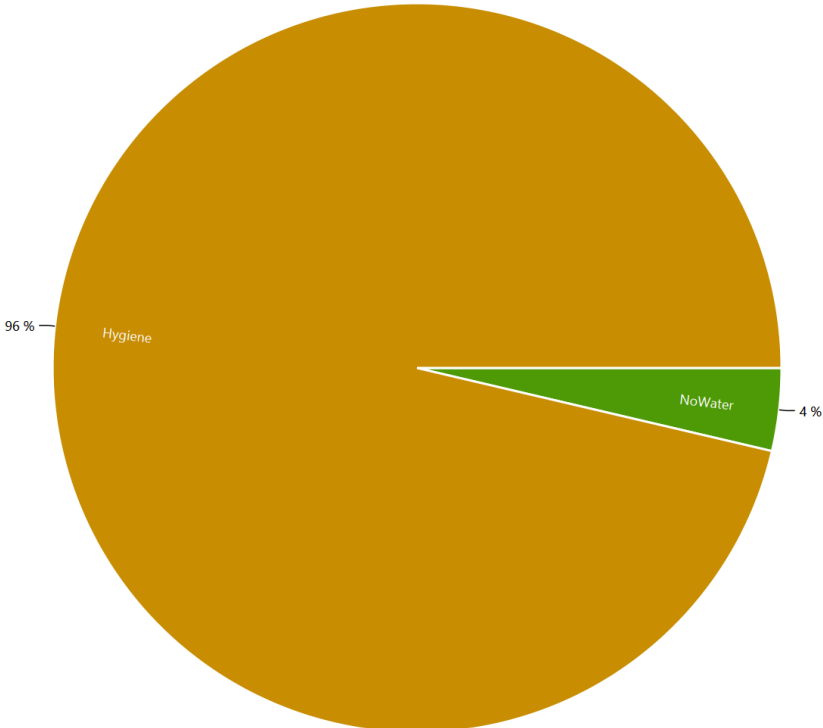

HH0 - Energieagentur - Warm Water

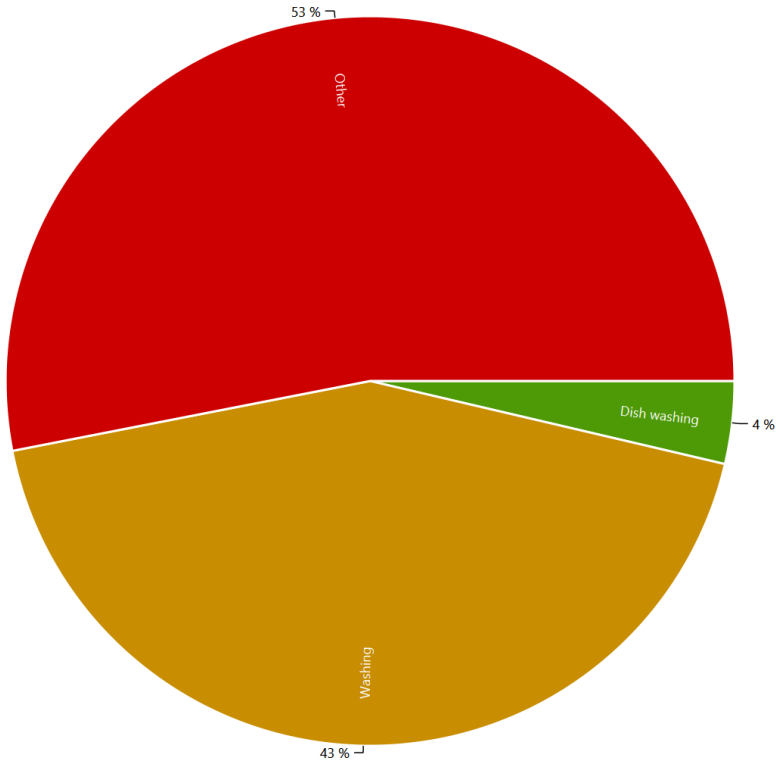



# Example of the device profiles for each load type

This is made from the files starting with: DeviceProfiles

The device profile files are the reason for the LPG. They show the power consumption of each device.

Cold Water, Coloring Scheme: Destatis Water Usage Statistics, Date 2016.1.14

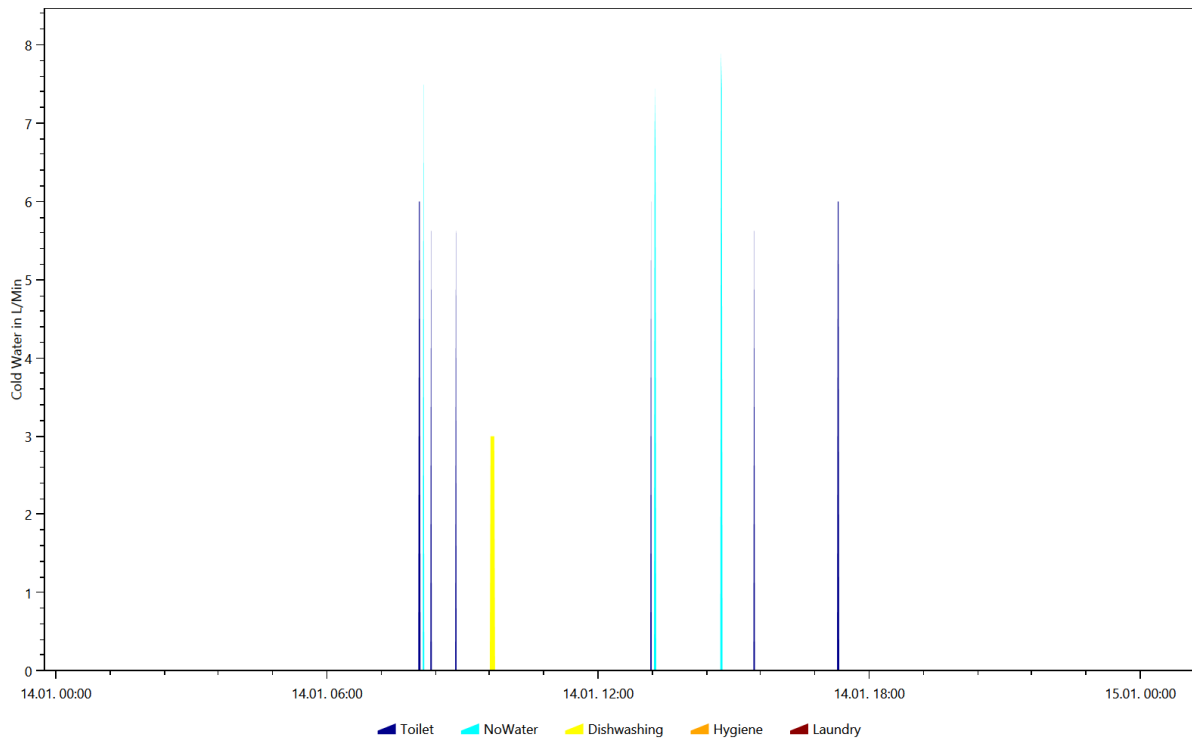

Cold Water, Coloring Scheme: Destatis Water Usage Statistics, Date 2016.1.30

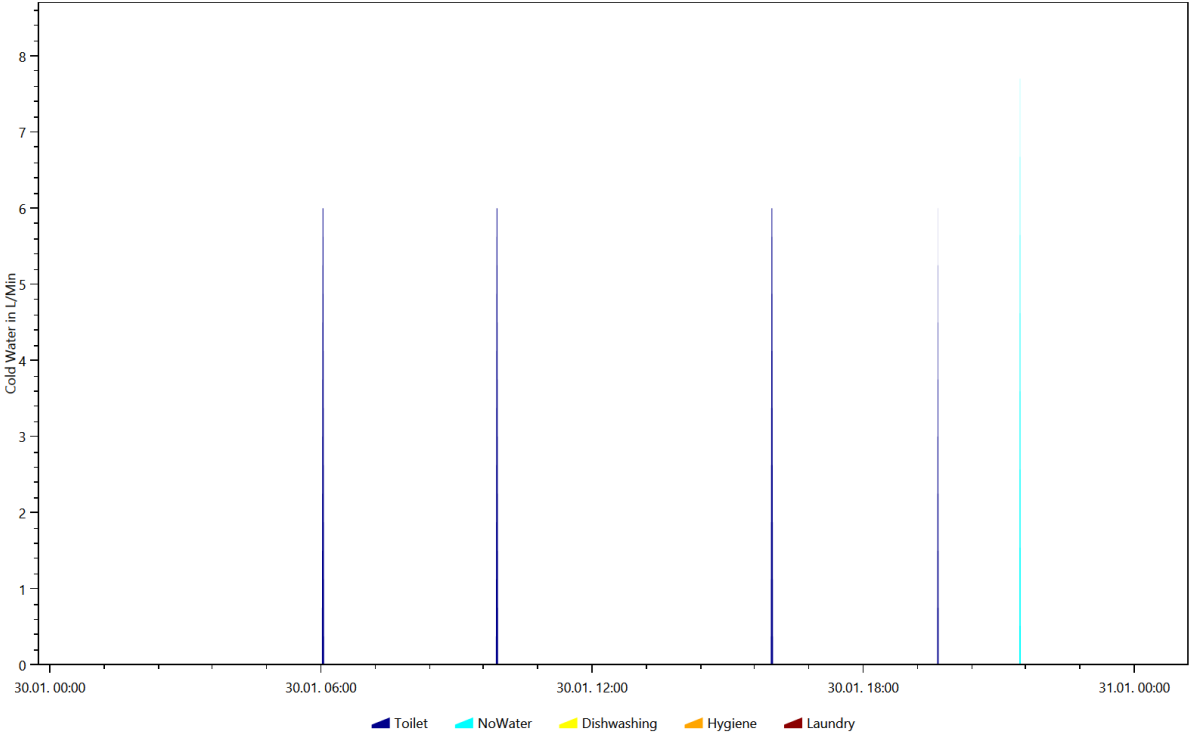

Cold Water, Coloring Scheme: Destatis Water Usage Statistics, Date 2016.12.4

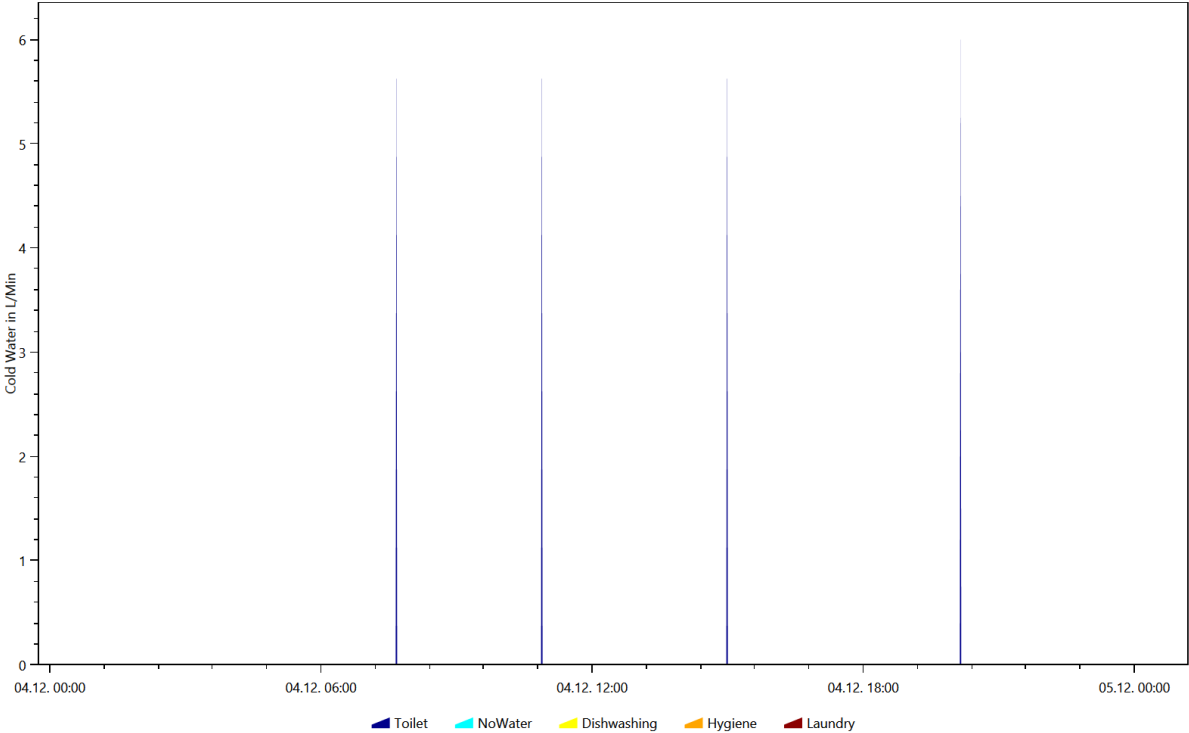

Cold Water, Coloring Scheme: Destatis Water Usage Statistics, Date 2016.5.2

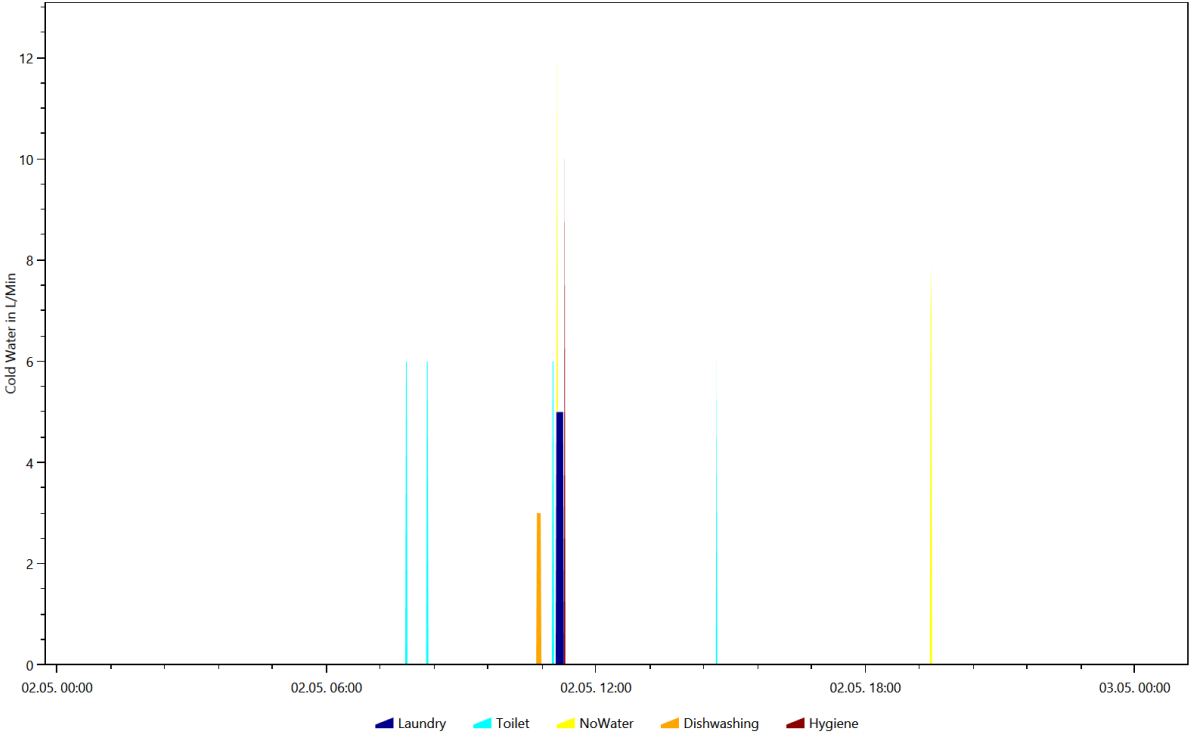

Cold Water, Coloring Scheme: Destatis Water Usage Statistics, Date 2016.6.8

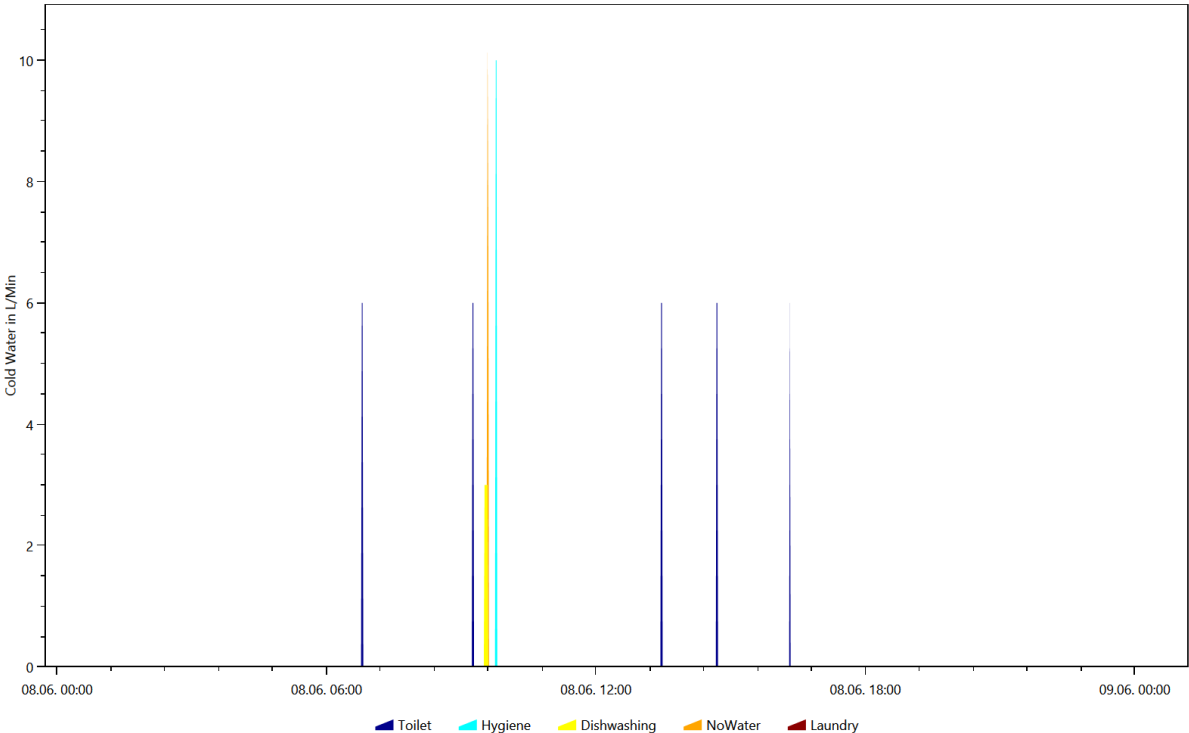

Cold Water, Coloring Scheme: Energieagentur.NRW Tags, Date 2016.1.14

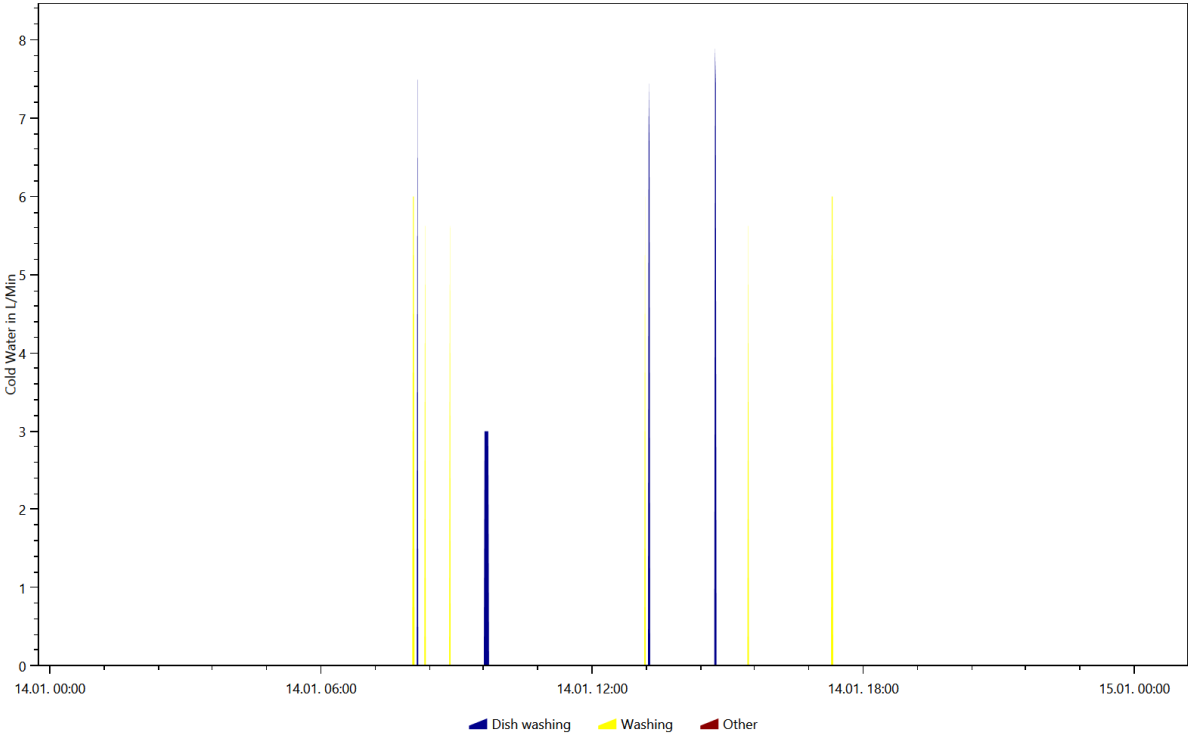

Cold Water, Coloring Scheme: Energieagentur.NRW Tags, Date 2016.1.30

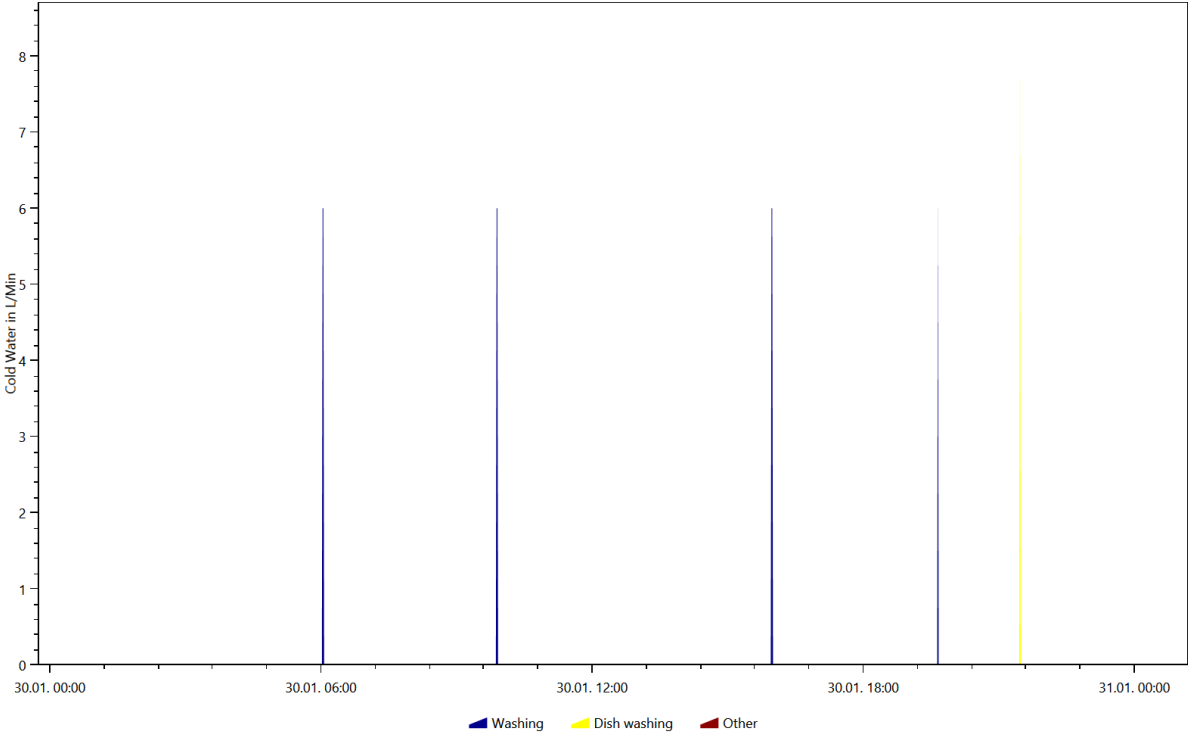

Cold Water, Coloring Scheme: Energieagentur.NRW Tags, Date 2016.5.2

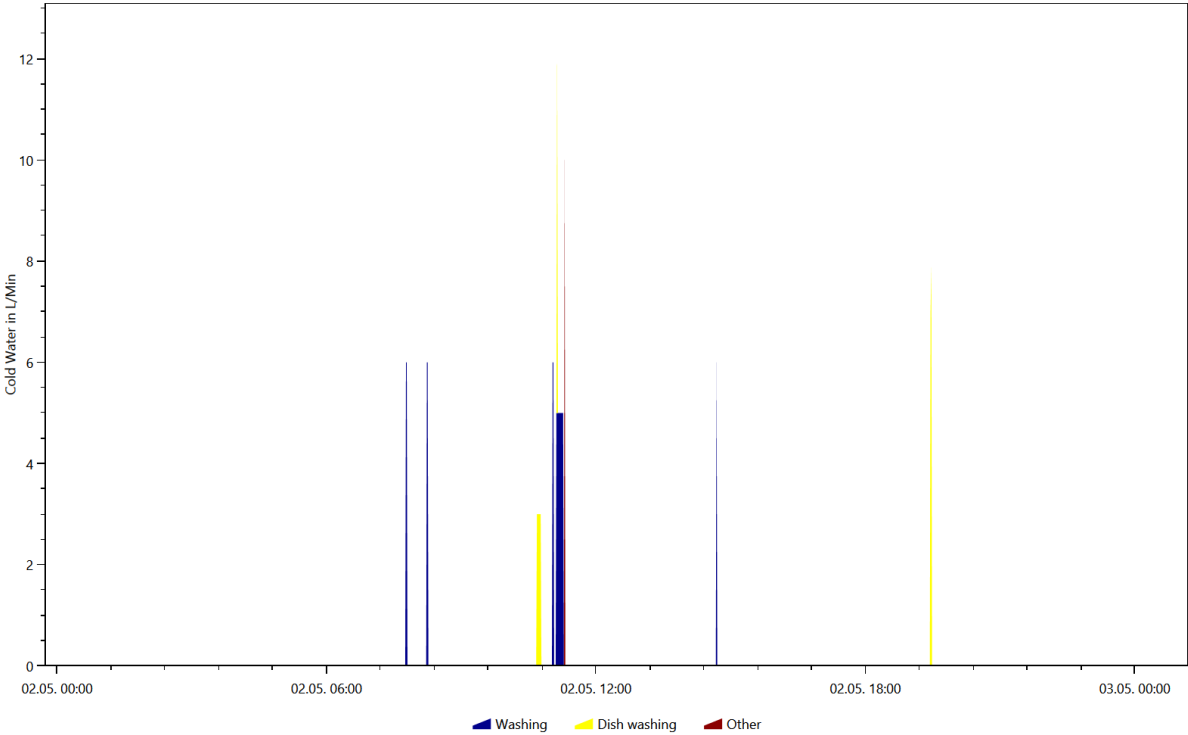

Cold Water, Coloring Scheme: Energieagentur.NRW Tags, Date 2016.6.8

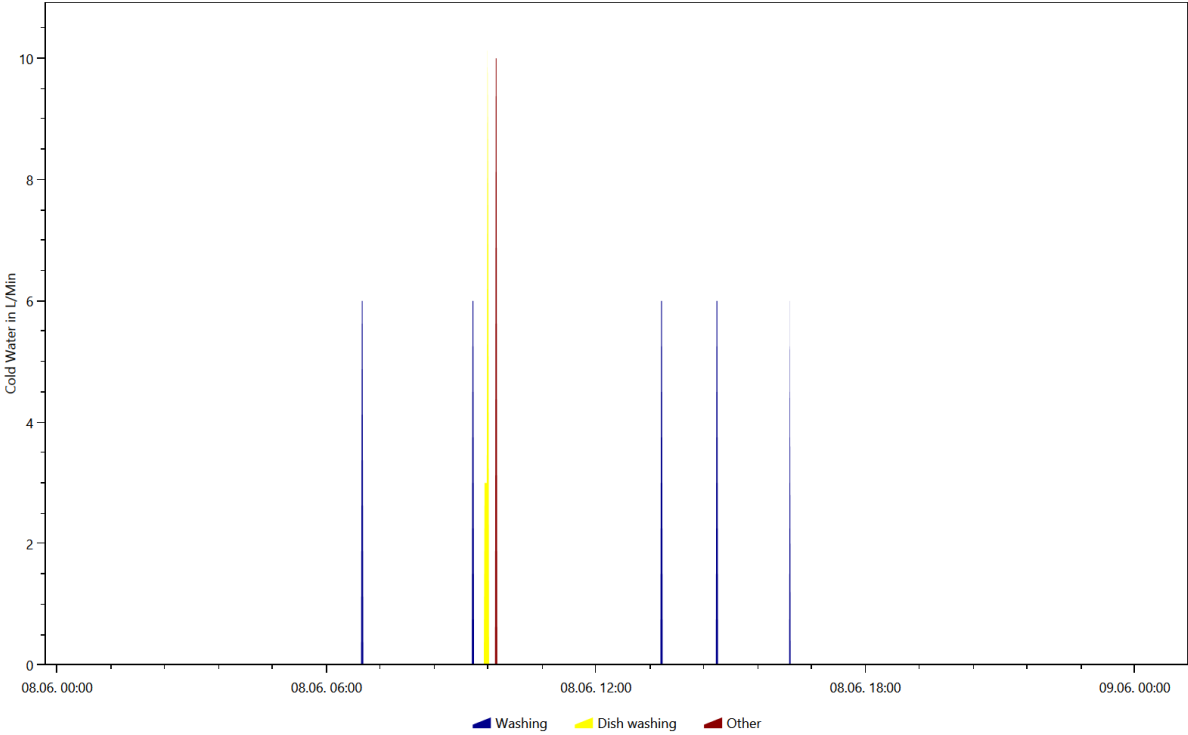

Electricity, Coloring Scheme: Destatis Water Usage Statistics, Date 2016.10.29

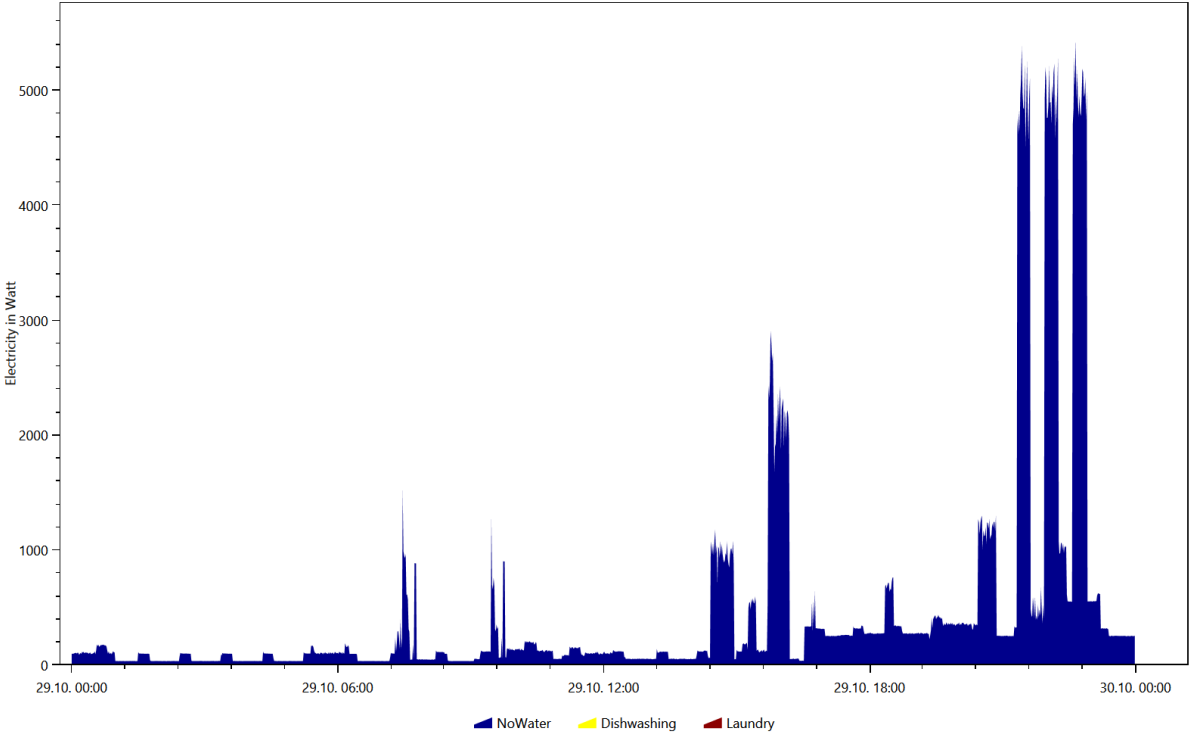

Electricity, Coloring Scheme: Destatis Water Usage Statistics, Date 2016.10.5

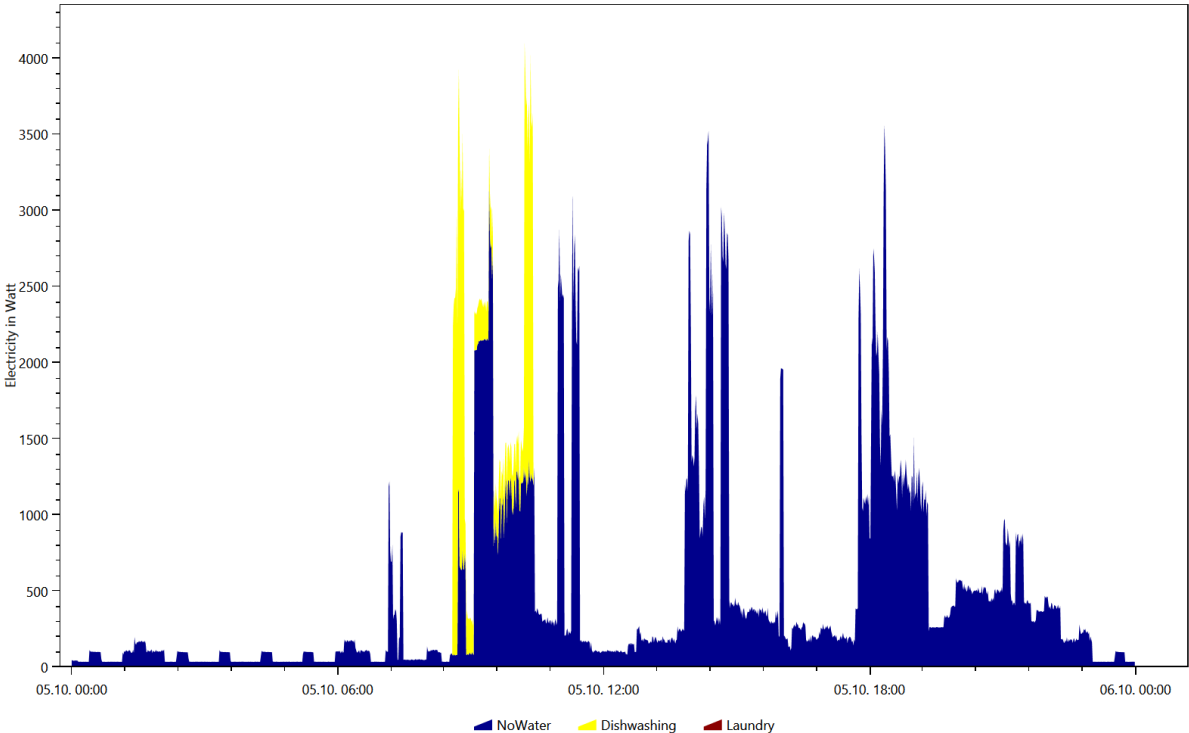

Electricity, Coloring Scheme: Destatis Water Usage Statistics, Date 2016.11.21

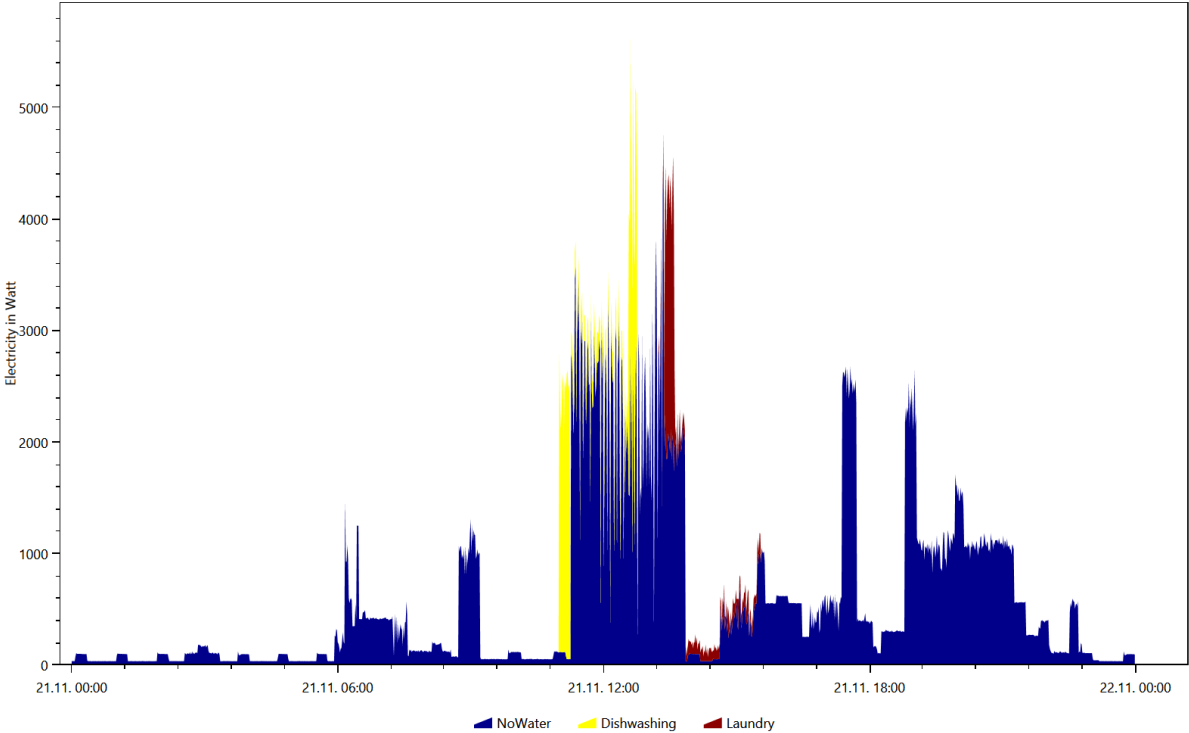

Electricity, Coloring Scheme: Destatis Water Usage Statistics, Date 2016.12.4

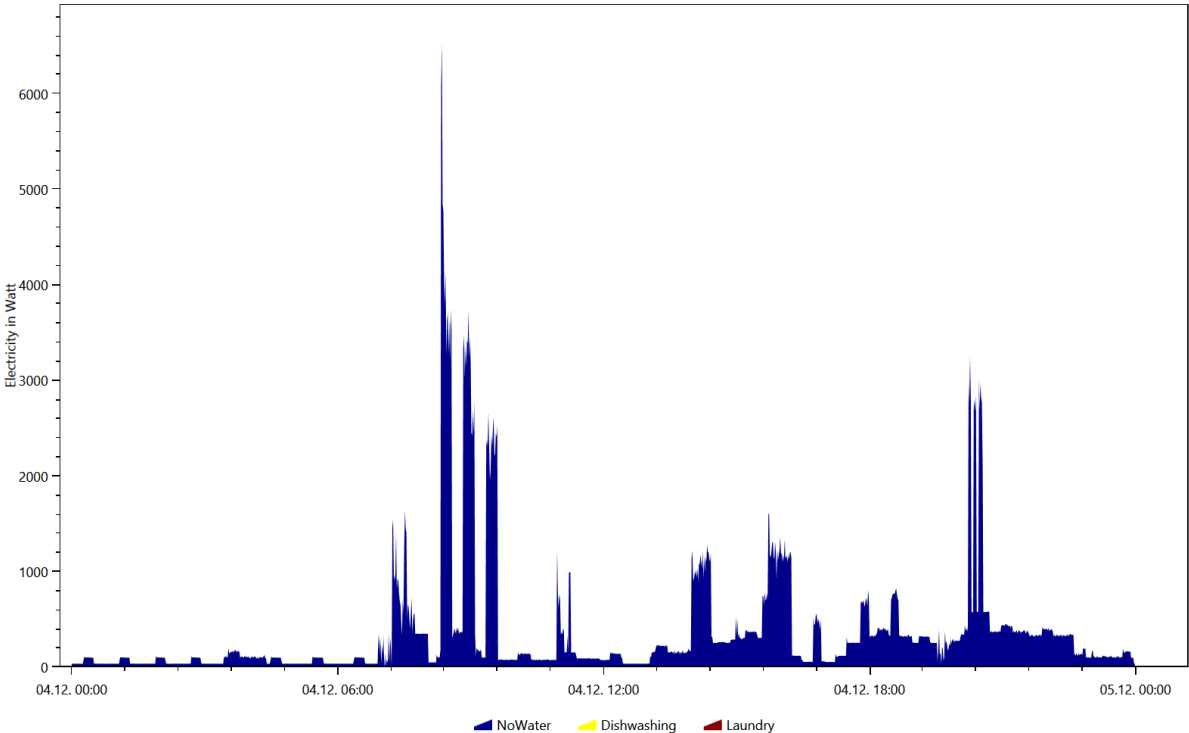

Electricity, Coloring Scheme: Destatis Water Usage Statistics, Date 2016.6.25

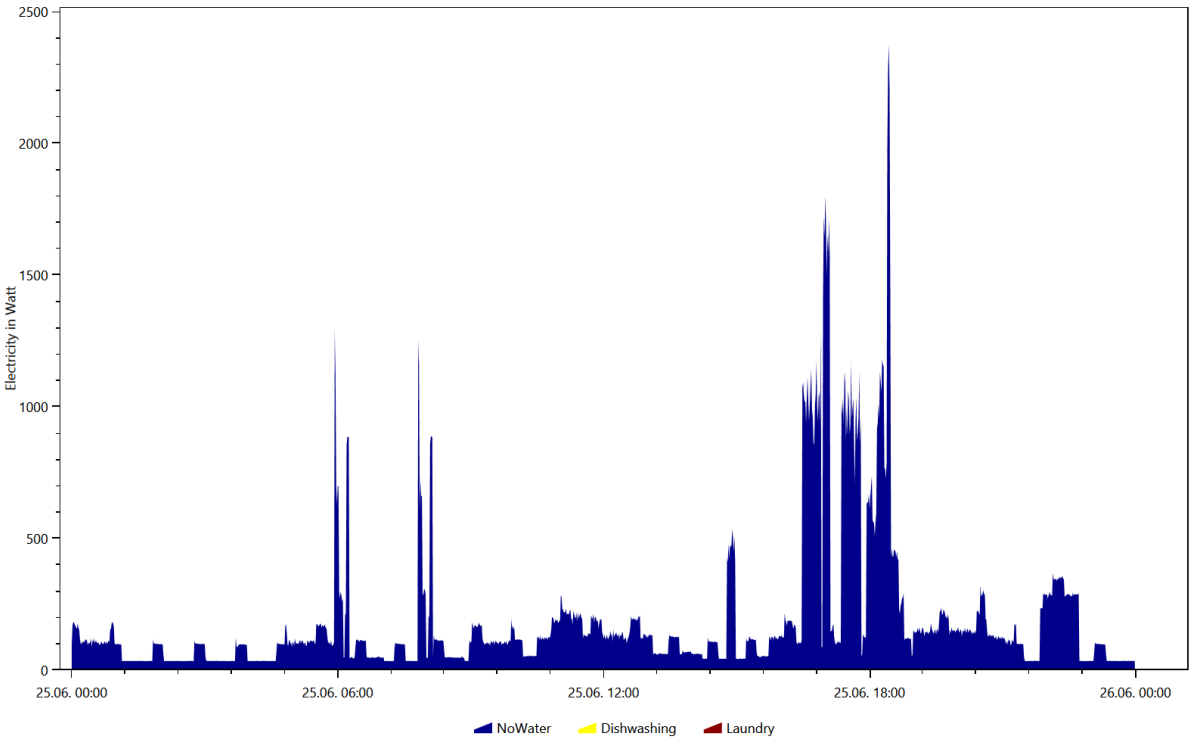

Electricity, Coloring Scheme: Energieagentur.NRW Tags, Date 2016.10.29

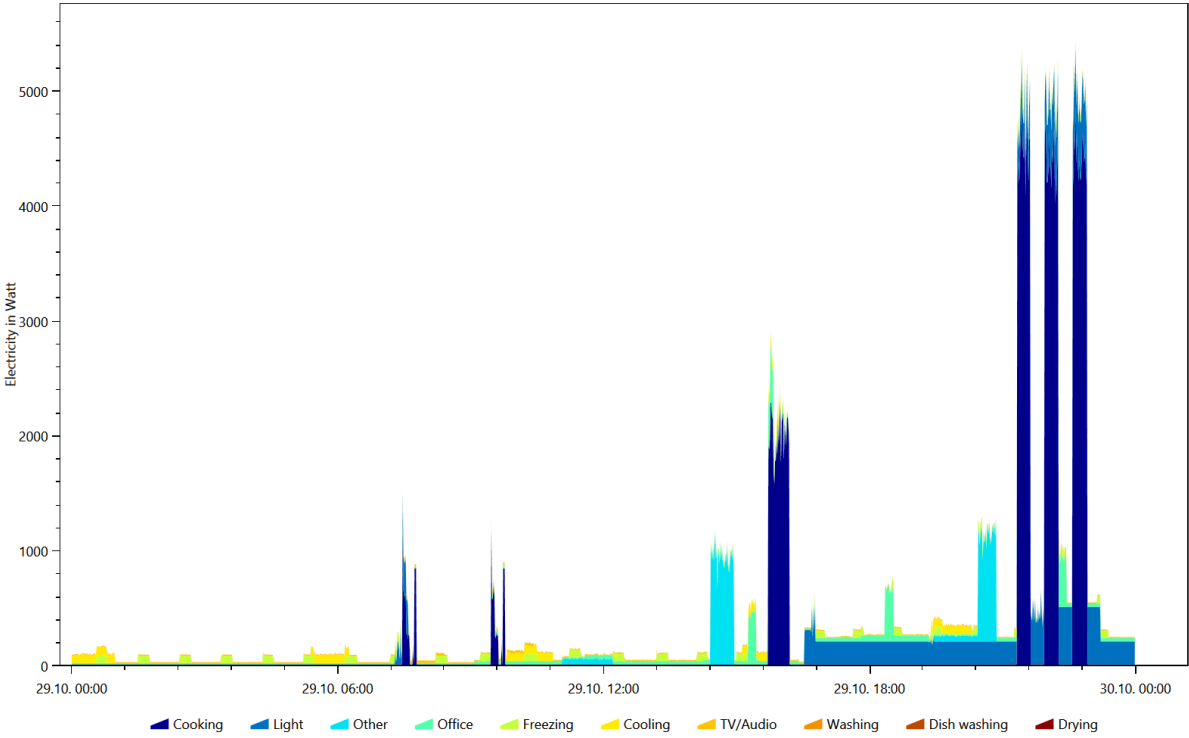



Electricity, Coloring Scheme: Energieagentur.NRW Tags, Date 2016.10.5

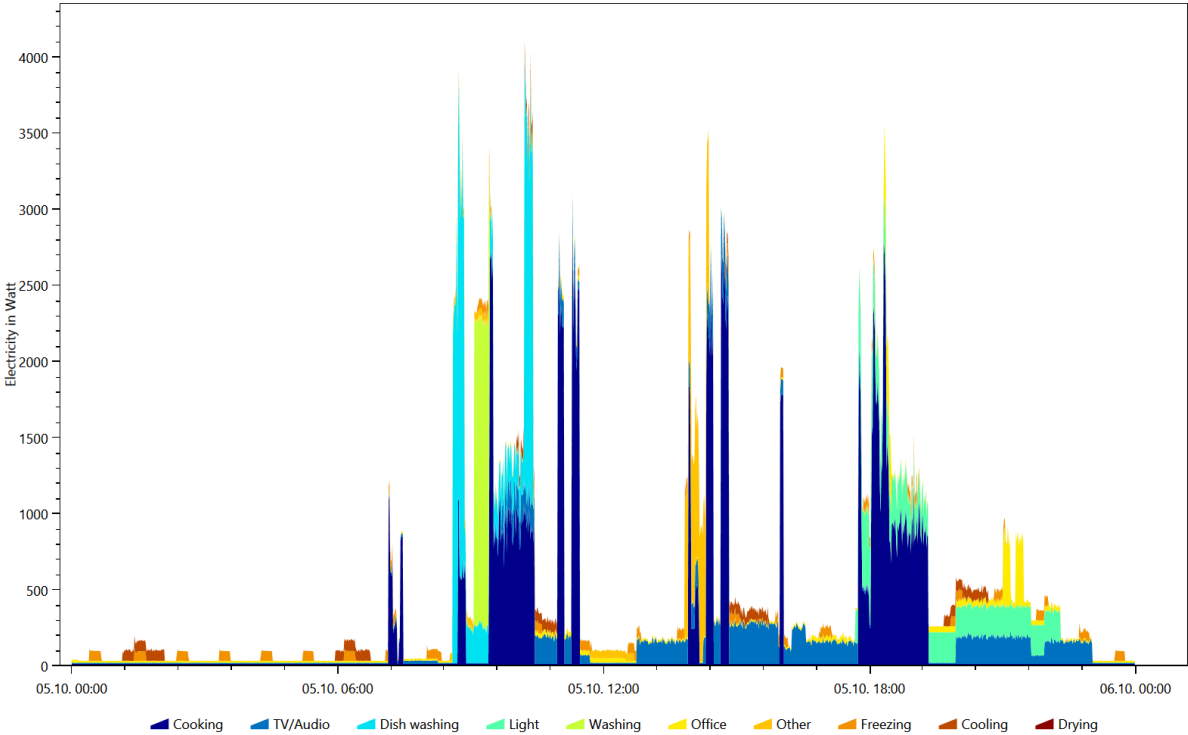

Electricity, Coloring Scheme: Energieagentur.NRW Tags, Date 2016.11.21

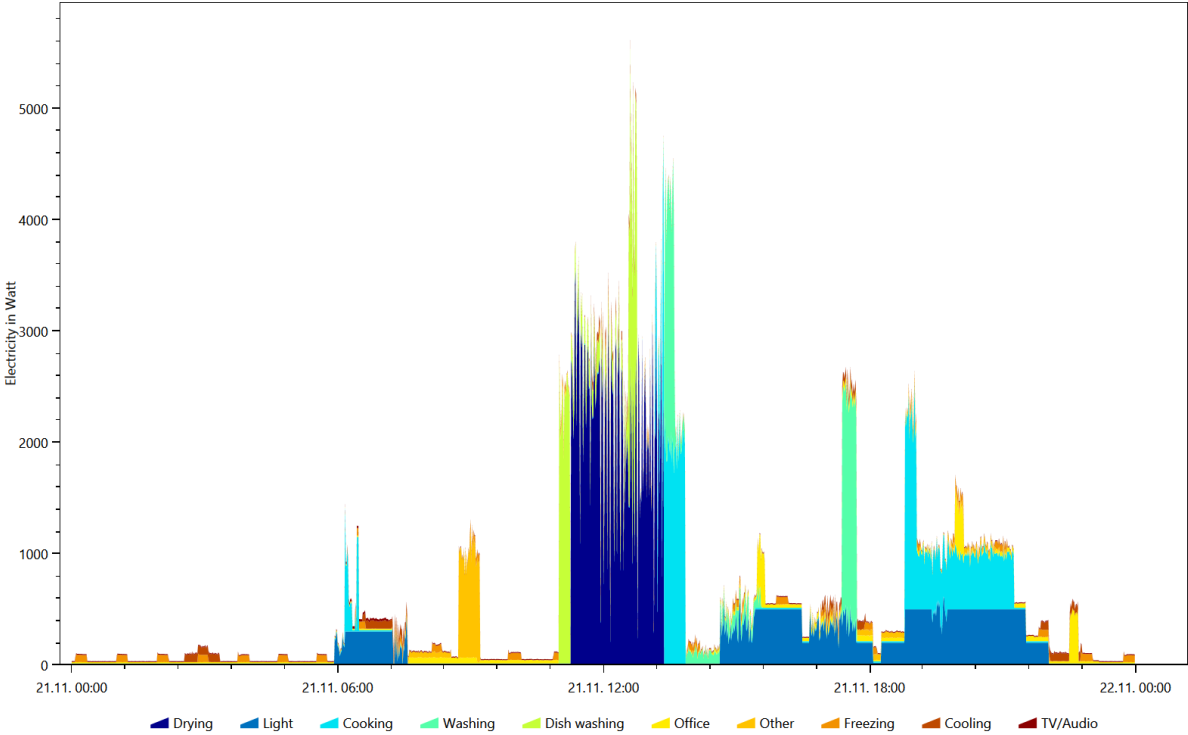

Electricity, Coloring Scheme: Energieagentur.NRW Tags, Date 2016.6.25

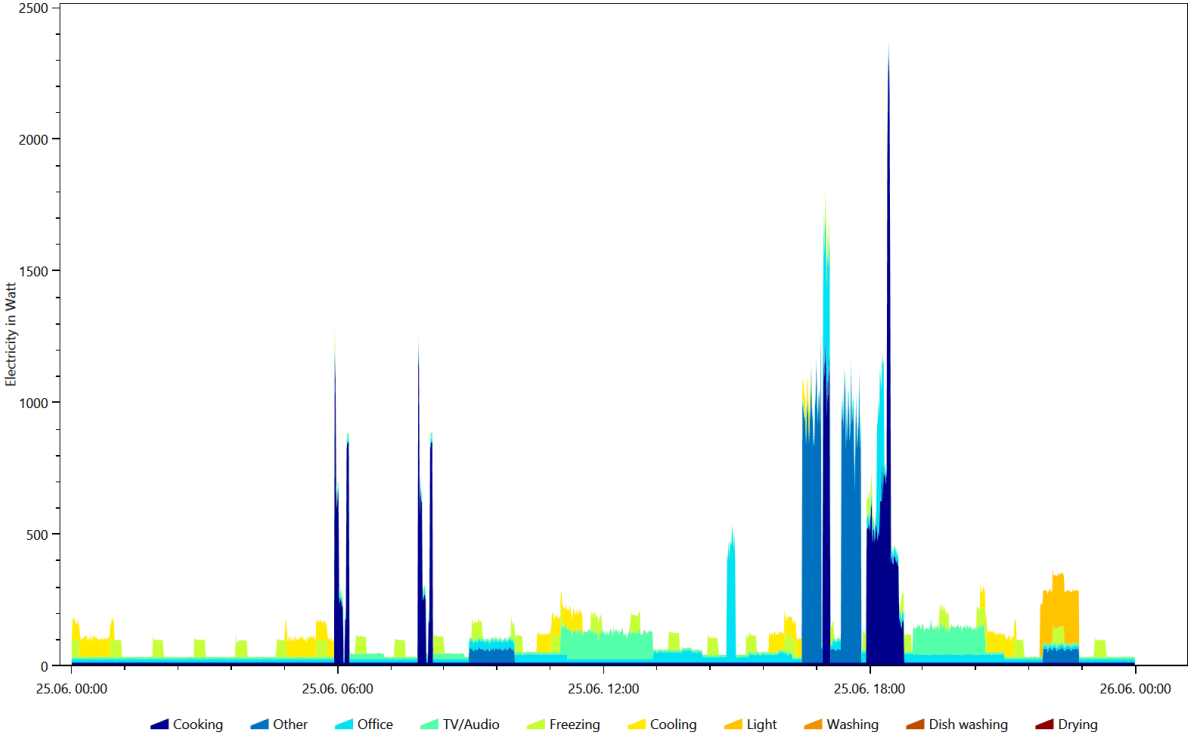

Warm Water, Coloring Scheme: Destatis Water Usage Statistics, Date 2016.1.22

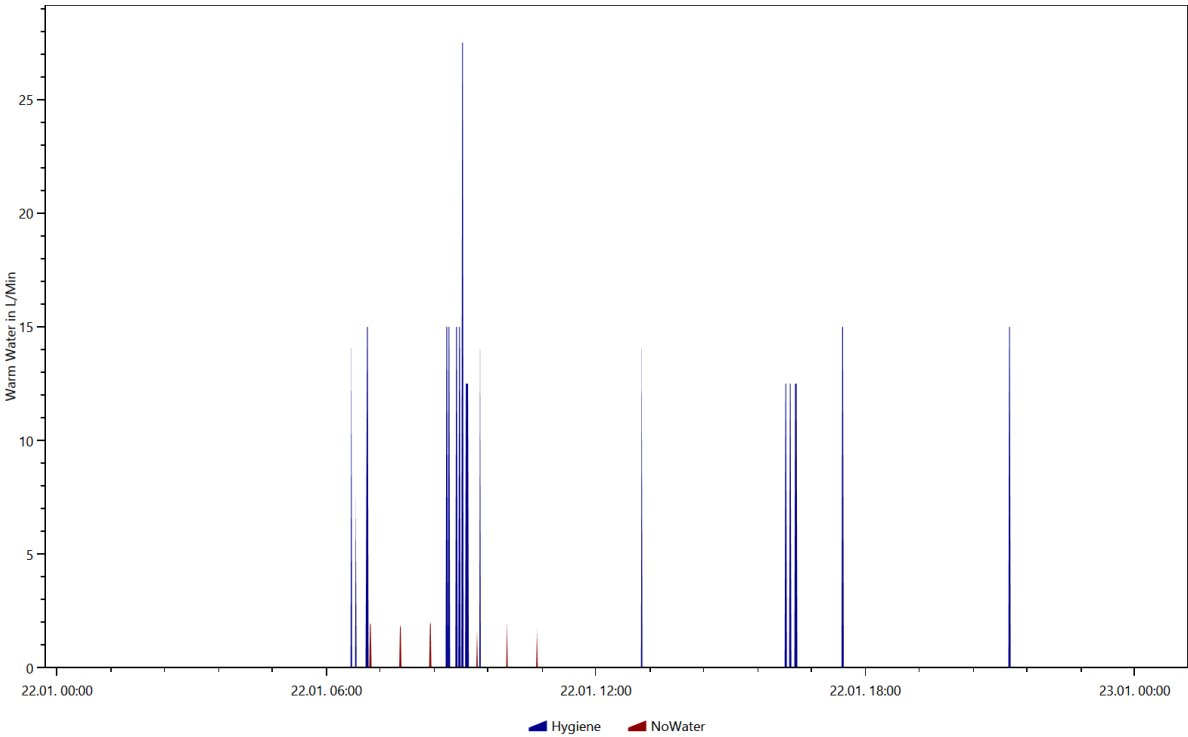

Warm Water, Coloring Scheme: Destatis Water Usage Statistics, Date 2016.10.29

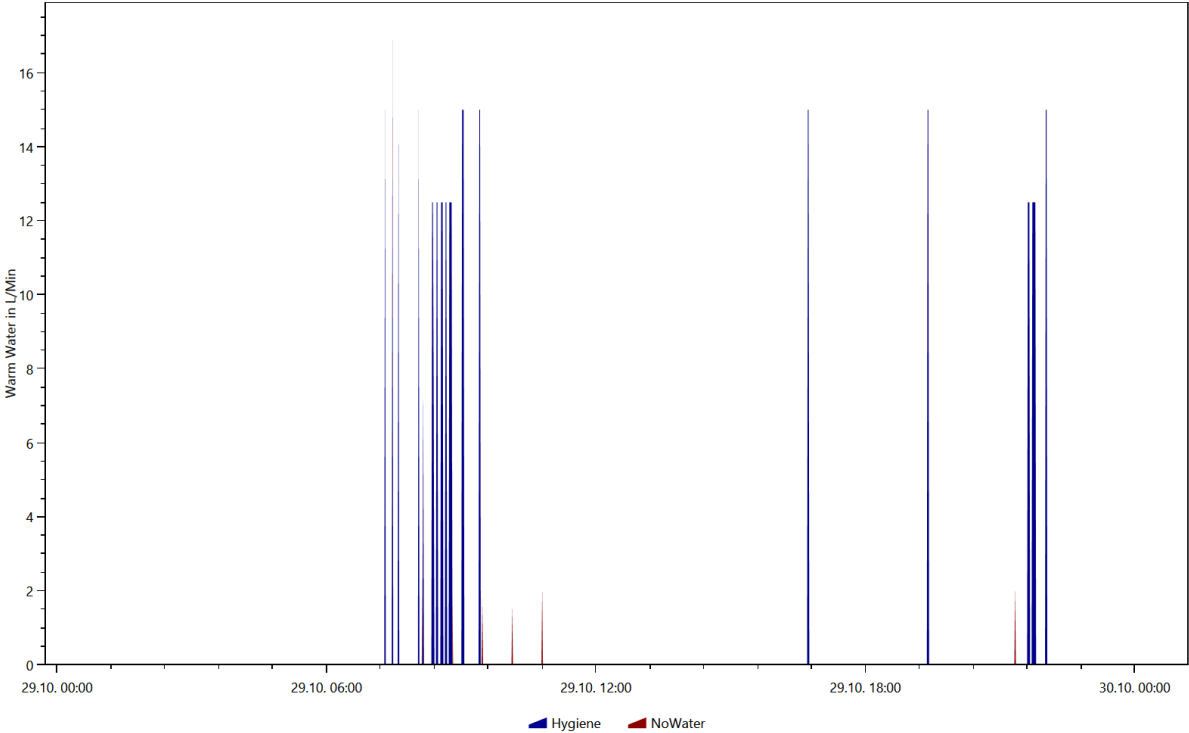

Warm Water, Coloring Scheme: Destatis Water Usage Statistics, Date 2016.12.8

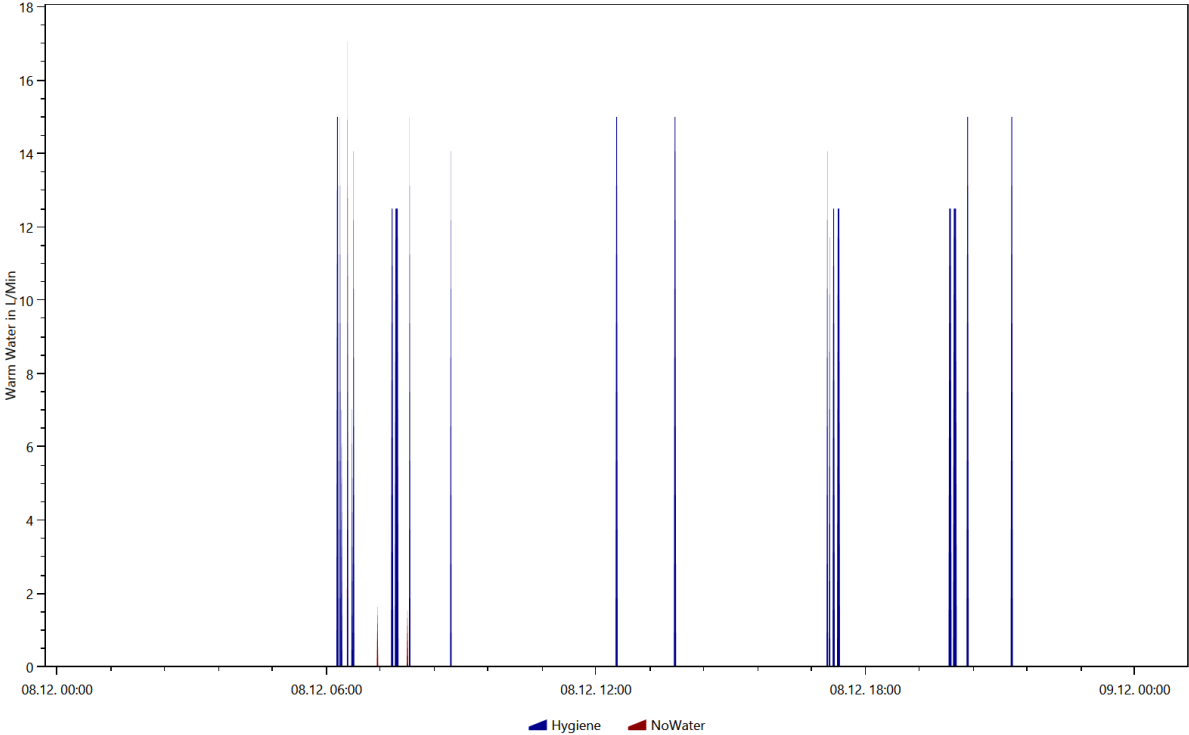

Warm Water, Coloring Scheme: Destatis Water Usage Statistics, Date 2016.5.4

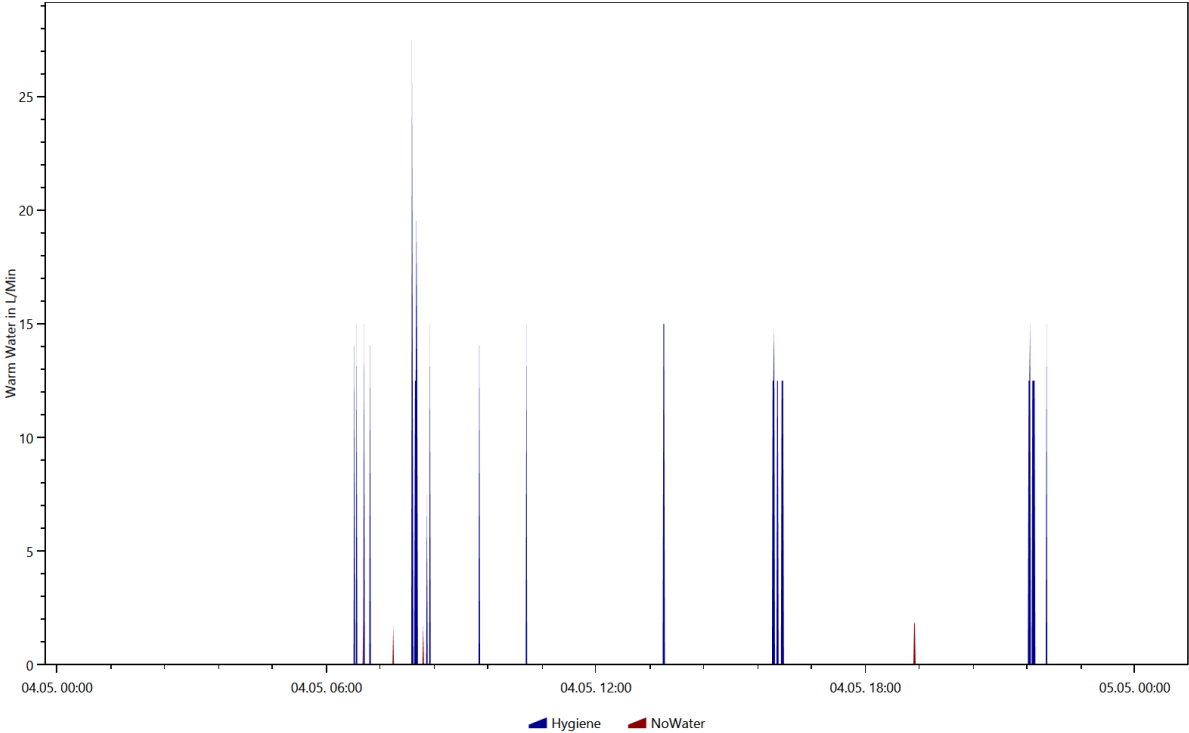

Warm Water, Coloring Scheme: Destatis Water Usage Statistics, Date 2016.8.21

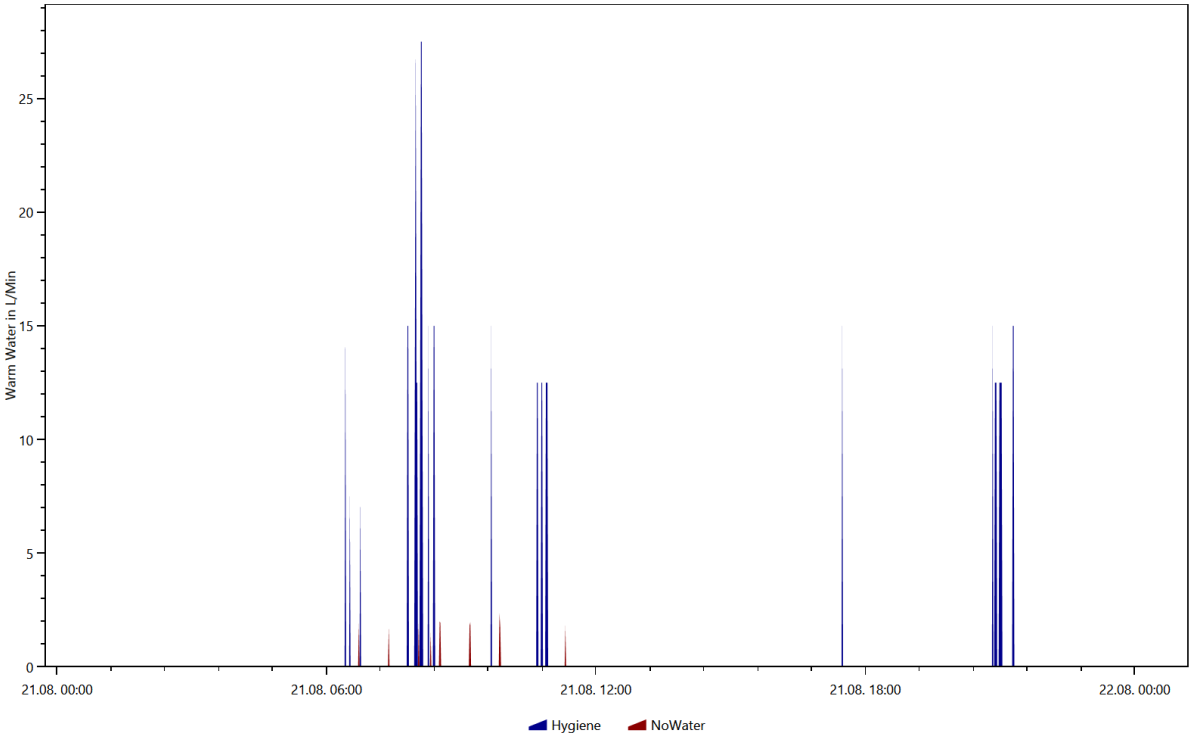

Warm Water, Coloring Scheme: Energieagentur.NRW Tags, Date 2016.1.22

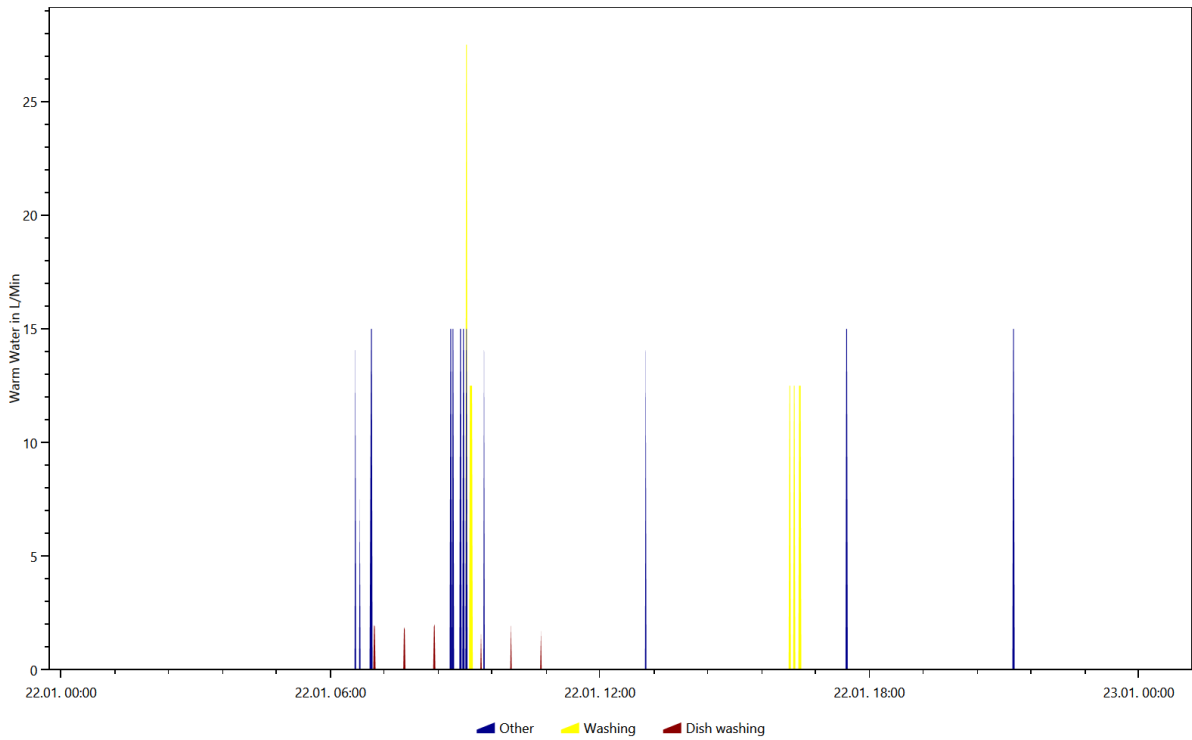

Warm Water, Coloring Scheme: Energieagentur.NRW Tags, Date 2016.10.29

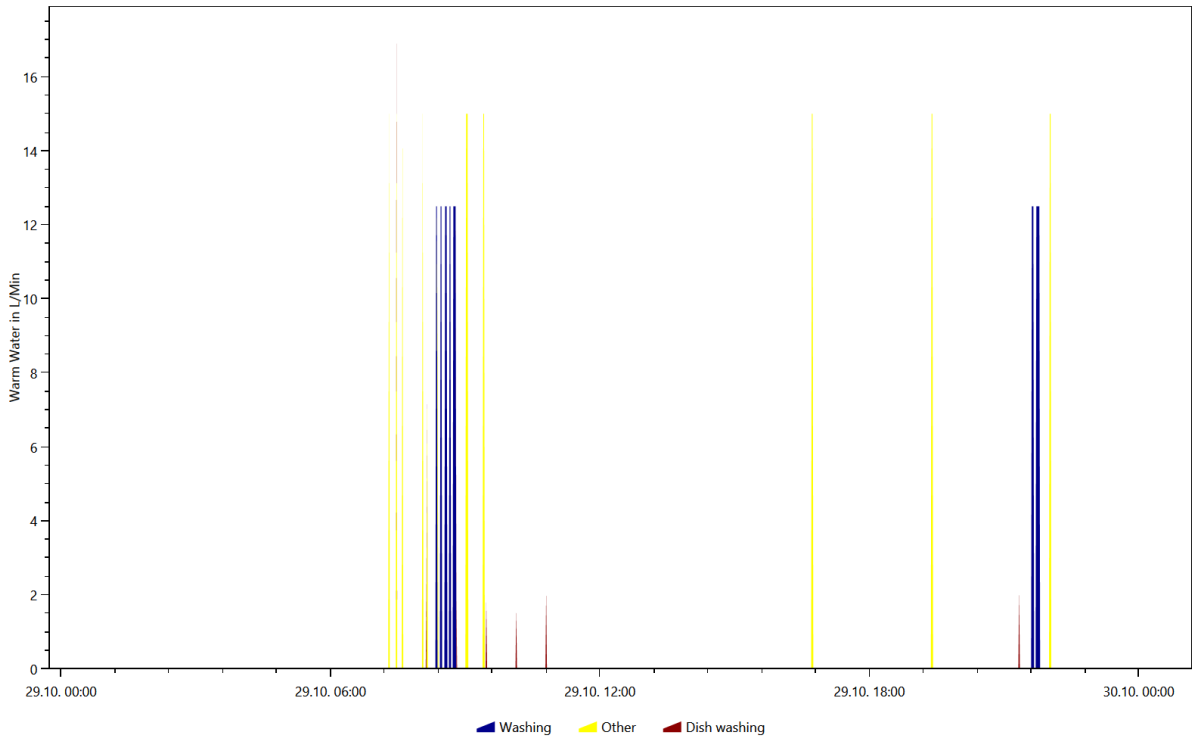

Warm Water, Coloring Scheme: Energieagentur.NRW Tags, Date 2016.5.4

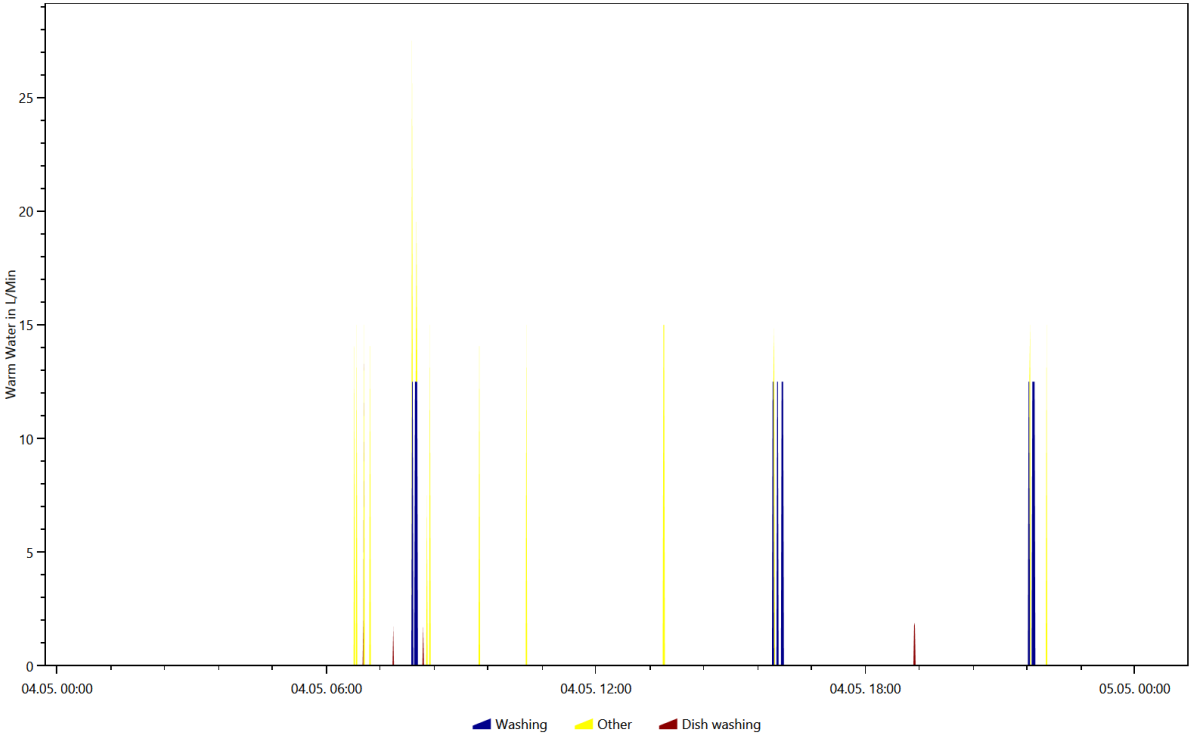

Warm Water, Coloring Scheme: Energieagentur.NRW Tags, Date 2016.8.21

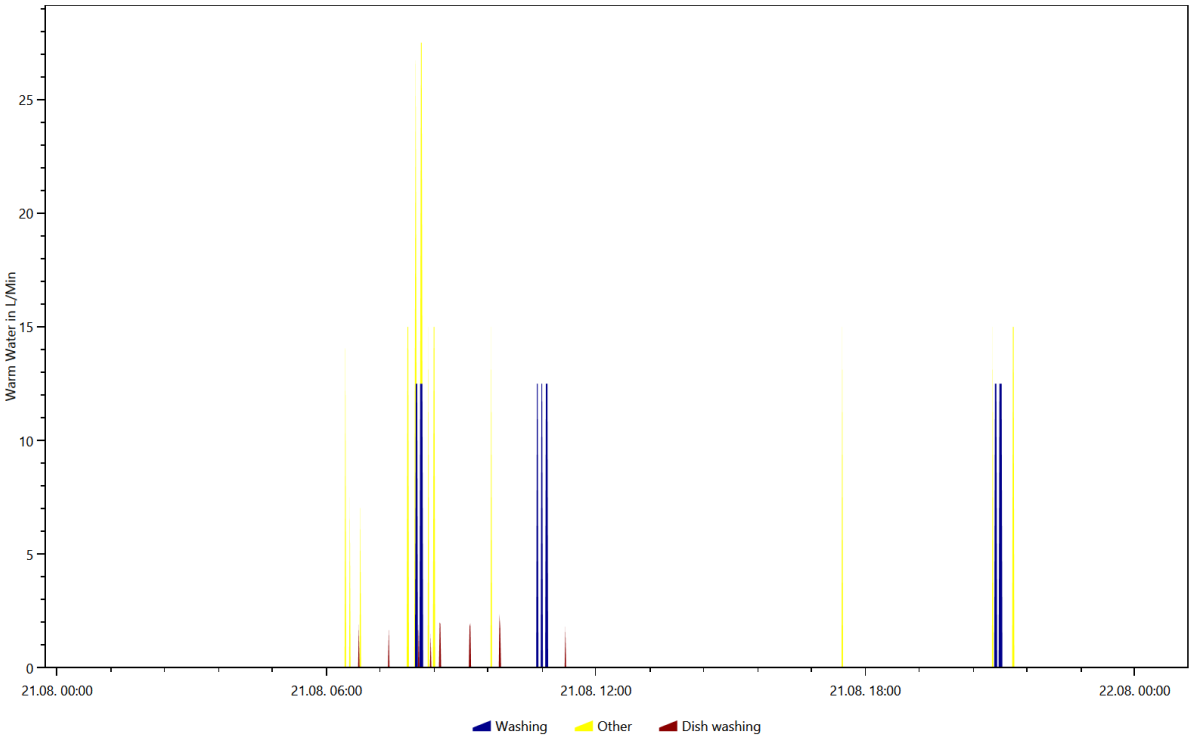

# Overview of the time and power of the use per load type per device

This is made from the files starting with: **TimeOfUseEnergyProfiles**

The time of use energy profiles show when each device was used and how much power it used.

## Cold Water

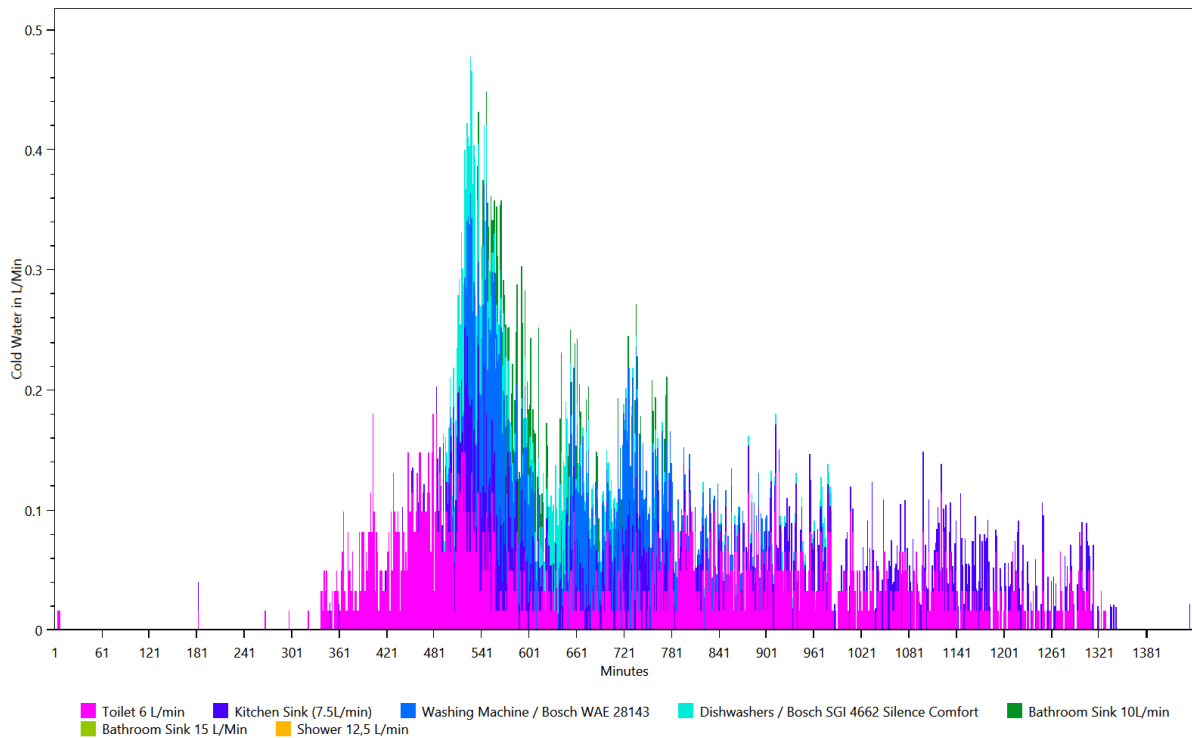

## Electricity

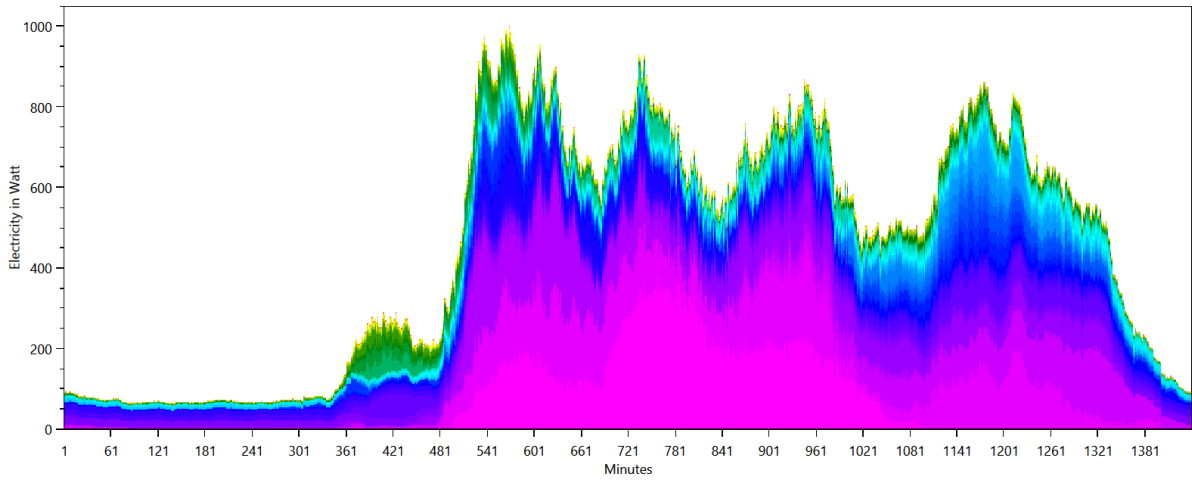

- Miele T 7744 C
- Miele DG 1450
- Living Room Light (200W)
- Dishwashers / Bosch SGI 4662 Silence Comfort
- Christopeit Treadmill TM 2 Pro
- Freezer Liebherr Premium no Frost 2358 (2011)
- Kitchen Light (300W)
- Microwave Panasonic (1991)
- Liebherr CBNPes 3956
- Washing Machine / Bosch WAE 28143
- TASKalfa 180
- Steam Cooker / Phillips HD9140
- Deep Fryer / DeLonghi F 28311.W Rotofritteuse
- Fondue / Unold 48746 Asia
- Single Stove Plate
- Hair Dryer Babyliss 2000
- Kitchen Stove / Bauknecht Heko 750 PT Kitchen-stove right hind
- Kitchen Stove / Bauknecht Heko 750 PT Kitchen stove front right-semi aktiv
- Router O2 Box 6431
- Hifi System / Sharp XL-HF300PH
- Digitalpiano / Kawai CN-23
- PC Monitor / Fujitsu Siemens Scaleoview D19-1
- TV Samsung LED UE40 B7090
- PC / Acer 8400
- Canister vacuum cleaner / Siemens VS 06 G 1831
- Extractor Hood / Miele DA 429-4
- Toaster Salco MT 400
- Clatronic MS 3249 Milk Foamer
- Moulinex electronic 833
- Ricecooker / Tristar RK-6112
- Bathroom Mirror Light 100W (Conventional)
- Kitchen radio / AEG KRC 4323 CD
- Egg Cooker / Russell Hobbs 14048-56 Stylo
- Kitchen Stove / Bauknecht Heko 750 PT Kitchen stove left hind- semi aktiv
- Miele DA 61
- SAT Receiver / Kathrein UFS913
- Bathroom Light (60W)
- CD/DVD Player / Philips DVDR 725 H
- Handmixer / Phillips Robust HR 1581
- Nespresso Coffee Machine, Single Cup
- Electric Kettle / Petra WK288 1.5L
- AEG NM 2701 Premium
- External Harddrive Iomega 3.5"
- Epson Stylus S20
- Food Slicer / DOMO Schneidemaschine DOS21S
- Electric Toothbrush Dondodent Professional Clean
- Electric Razor / Phillips PT860/16 Razor PowerTouch Plus
- Bedroom Light (20W)
- Canon CanoScan LIDE 110
- Immersion Blender Noah Hit Top

## Warm Water

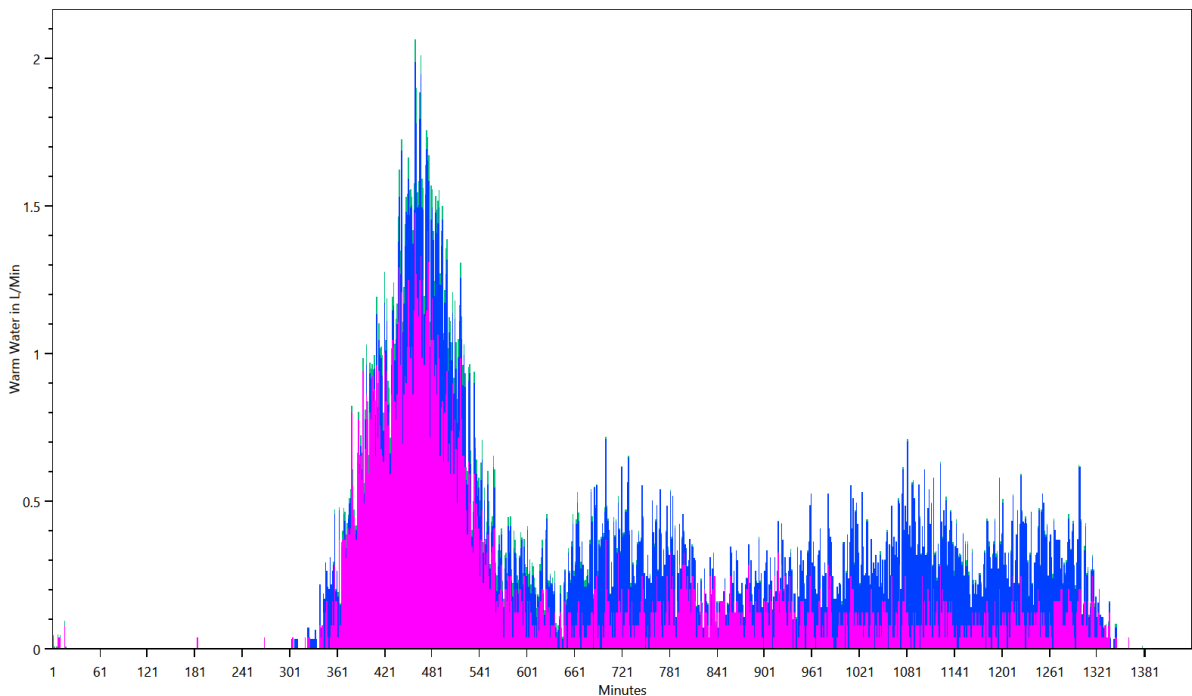

- Bathroom Sink 15 L/Min
- Shower 12,5 L/min
- Kitchen Sink (7.5L/min)
- Bathroom Sink 10L/min



# Energy use per load type during different seasons, split by weekday/saturday/sunday

This is made from the files starting with: WeekdayProfiles

This graph shows for each load type the average power consumption per day grouped byseason and weekday/saturday/sunday.

## Cold Water

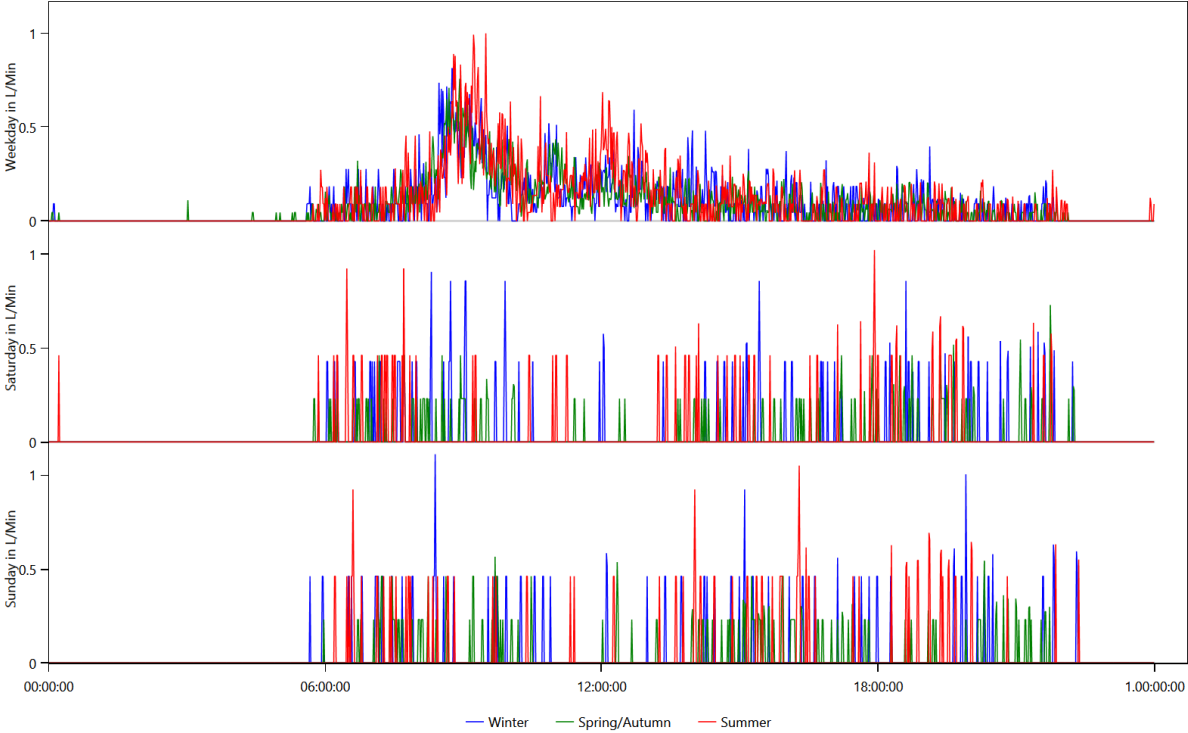

# Electricity

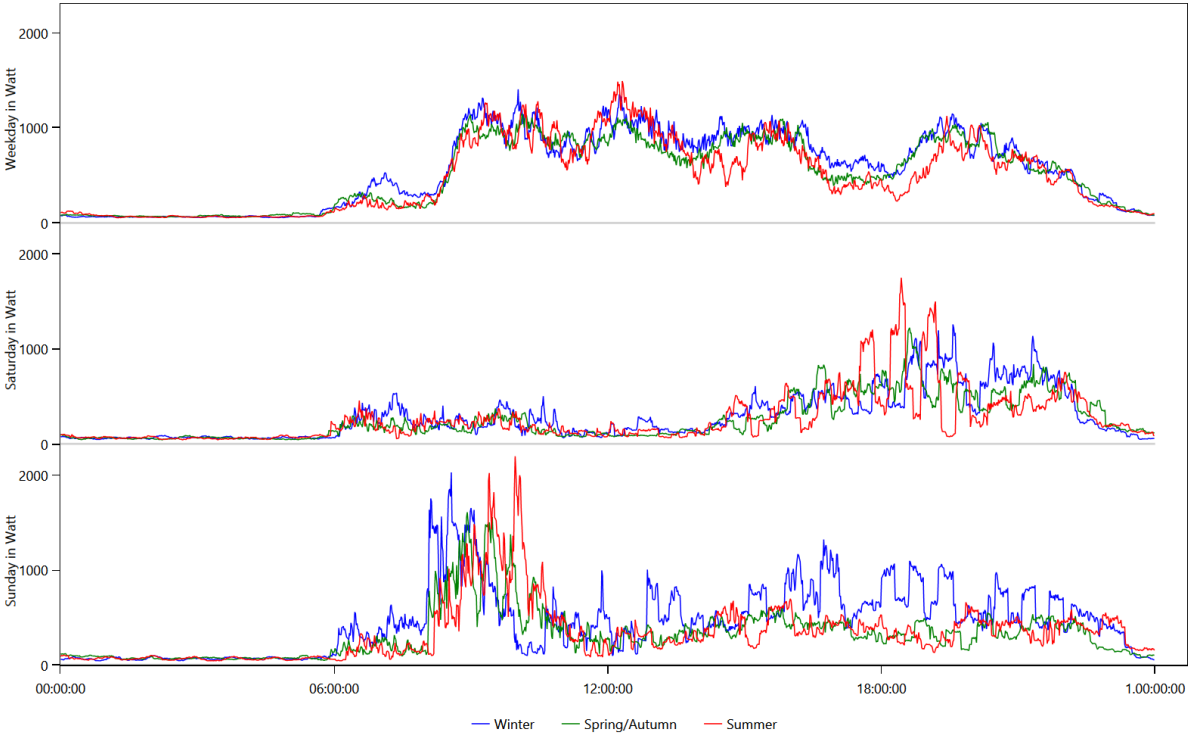

# Warm Water

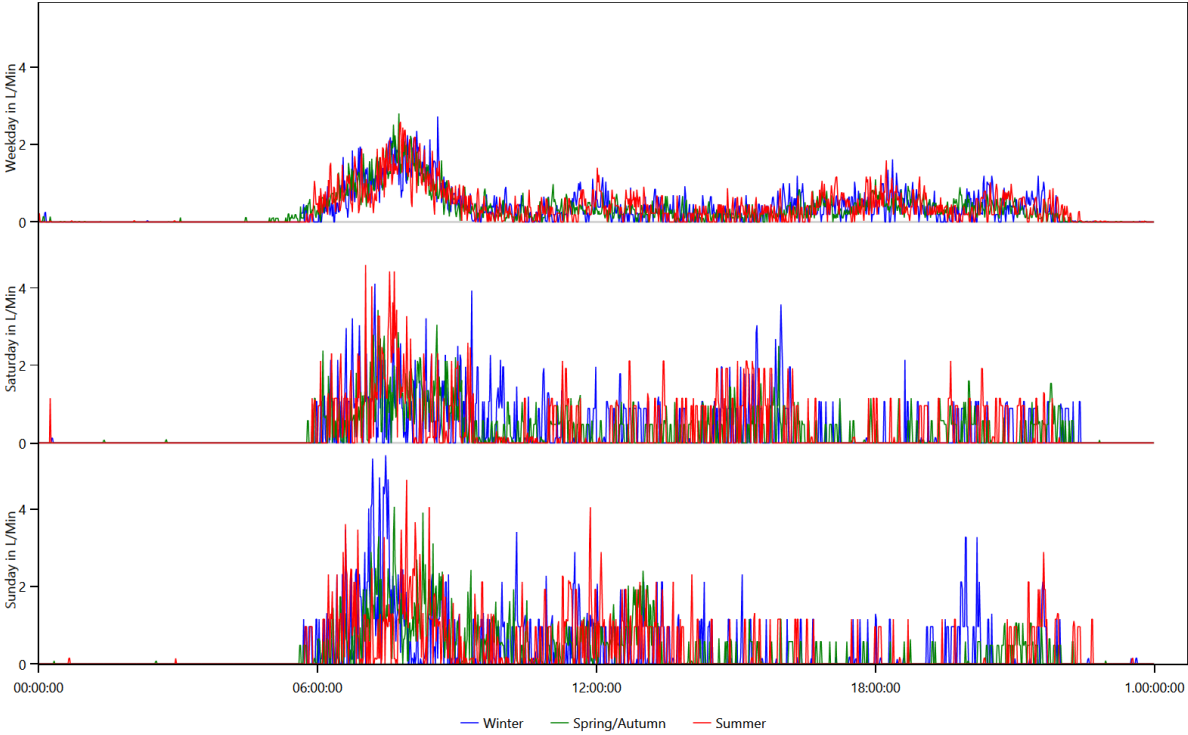

# Location Distribution per Person

This is made from the files starting with: LocationStatistics

These charts show where the persons spend their time.

CHR19 Jenny (50 Female)

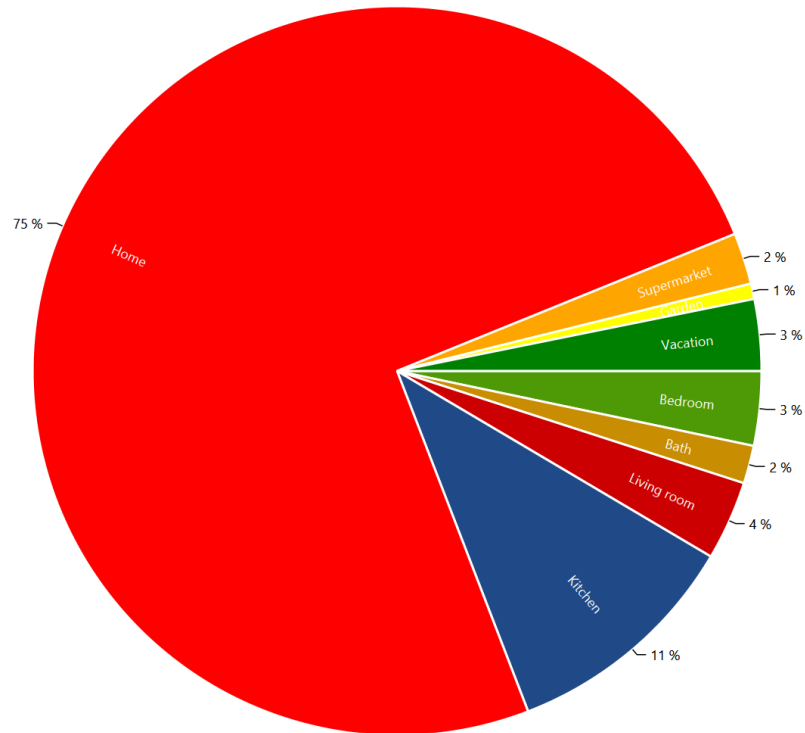

CHR19 Molly (38 Female)

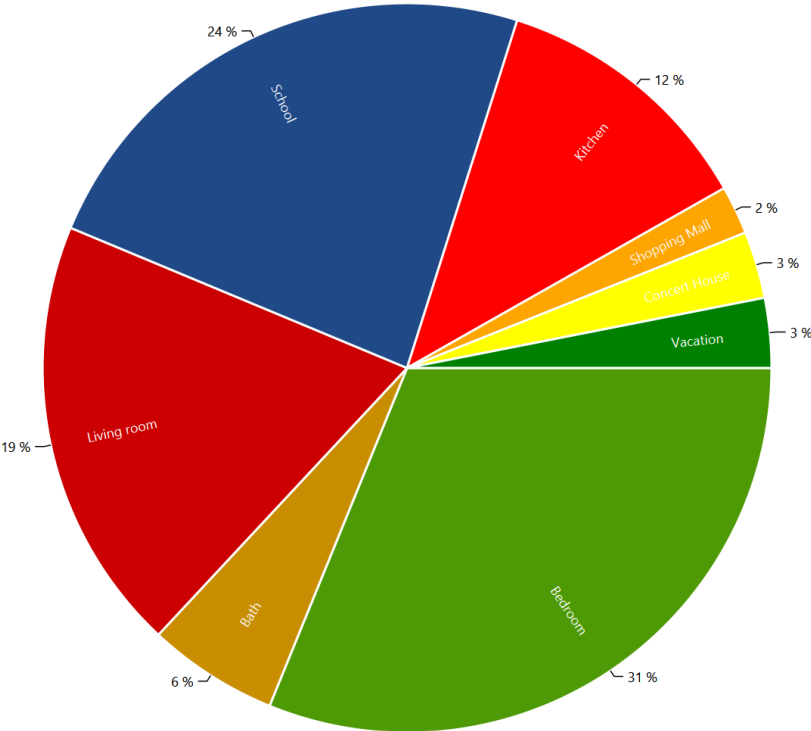

CHR19 Richard (42 Male)

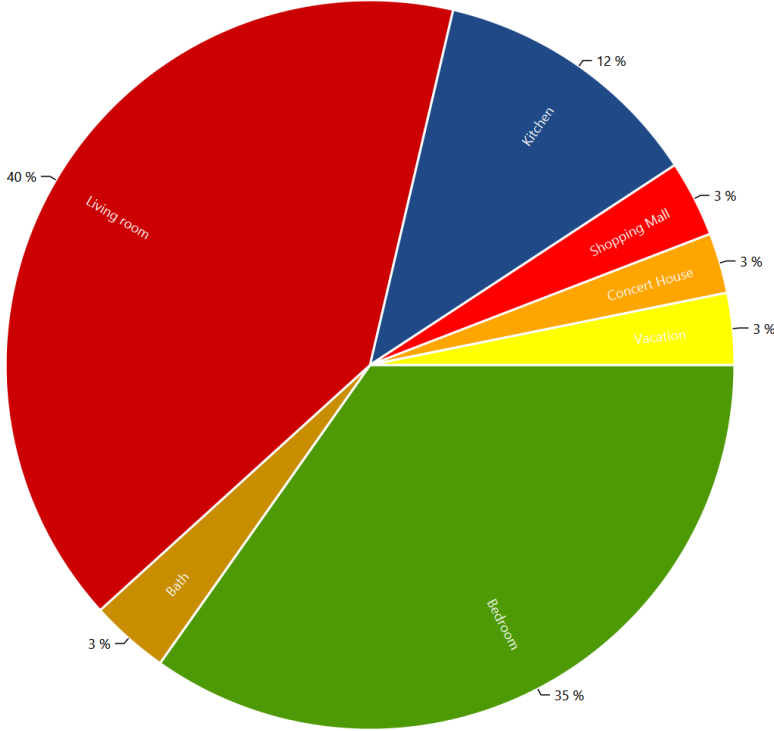

# Actions.csv

## This is made from the files starting with: Actions

These files show the actions of each person in the household. The content looks like this:

Actions.HH0.csv

```
Time step;Calendertime;Person;Selected affordance;Affordance Category;Is Sick
0;01.01.2016 00:00;CHR19 Jenny (50/Female);go home;other;False;
0;01.01.2016 00:00;CHR19 Molly (38/Female);sleep bed 08 (08 h);sleep;False;
0;01.01.2016 00:00;CHR19 Richard (42/Male);go to a concert (4 h);Outside recreation;False;
23;01.01.2016 00:23;CHR19 Richard (42/Male);sleep bed 02 (08 h);sleep;False;
360;01.01.2016 06:00;CHR19 Molly (38/Female);go to the toilet;hygiene;False;
365;01.01.2016 06:05;CHR19 Molly (38/Female);use the computer (2 h);Active Entertainment (Computer,
Internet etc);False;
499;01.01.2016 08:19;CHR19 Molly (38/Female);work as teacher ;work;False;
510;01.01.2016 08:30;CHR19 Jenny (50/Female);cook coffee;cooking;False;
517;01.01.2016 08:37;CHR19 Richard (42/Male);eat breakfast (1 h);cooking;False;
520;01.01.2016 08:40;CHR19 Jenny (50/Female);do laundry at 30°C (by variable);cleaning;False;
534;01.01.2016 08:54;CHR19 Jenny (50/Female);go to the toilet;hygiene;False;
539;01.01.2016 08:59;CHR19 Jenny (50/Female);microwave frozen meal and eat it;cooking;False;
572;01.01.2016 09:32;CHR19 Richard (42/Male);go to the toilet;hygiene;False;
573;01.01.2016 09:33;CHR19 Jenny (50/Female);rest for 10 min;sleep;False;
578;01.01.2016 09:38;CHR19 Richard (42/Male);get ready in the morning (men);hygiene;False;
585;01.01.2016 09:45;CHR19 Jenny (50/Female);sew and repair clothes;cleaning;False;
586;01.01.2016 09:46;CHR19 Richard (42/Male);take a shower (men);hygiene;False;
607;01.01.2016 10:07;CHR19 Richard (42/Male);take a nap;sleep;False;
653;01.01.2016 10:53;CHR19 Jenny (50/Female);play digital piano (1 h);Offline Entertainment;False;
```

# Sum Profiles

This is made from the files starting with: SumProfiles

This shows the energy use during the simulation.

[Summed up curve for Cold Water from SumProfiles.Cold Water.png](#)

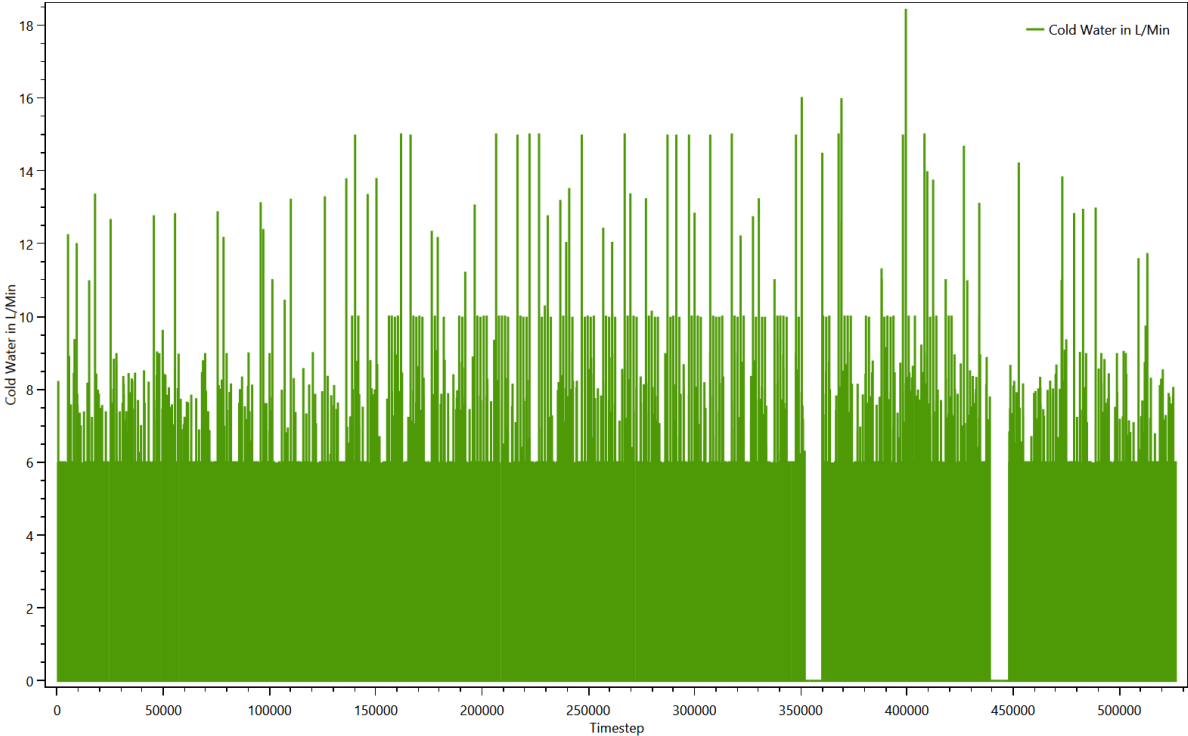

Summed up curve for Cold WaterMinMax from SumProfiles.Cold WaterMinMax.png

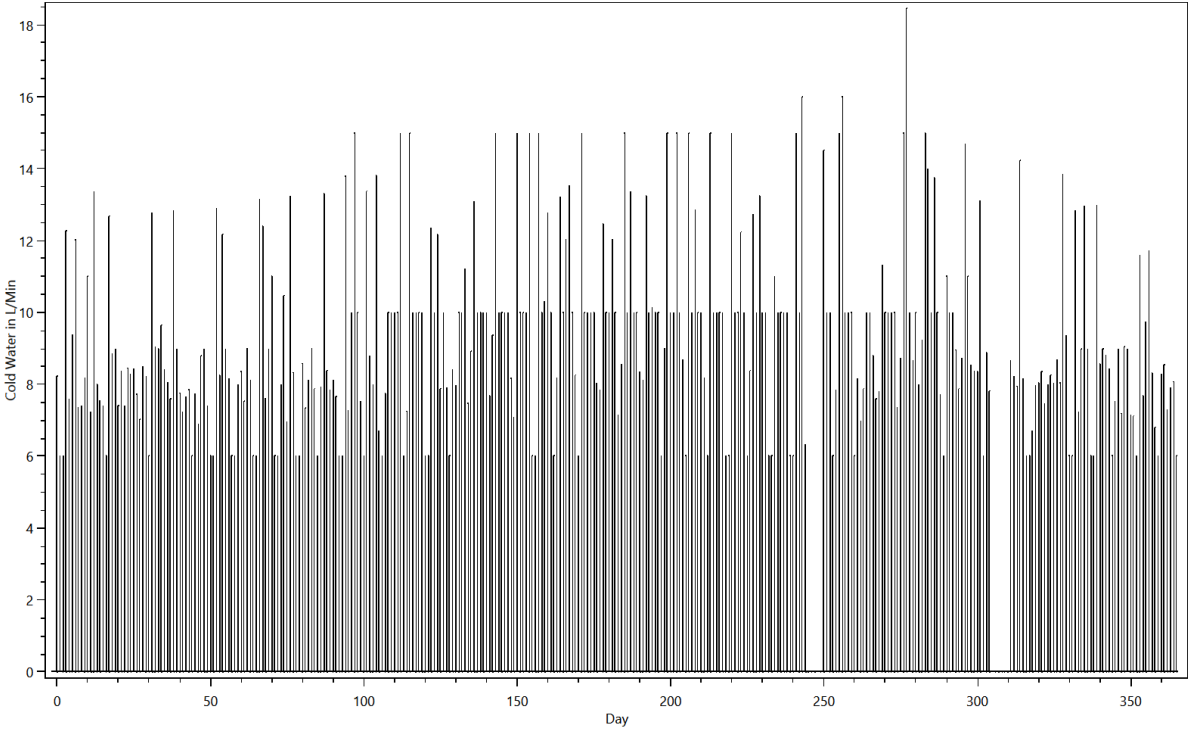

Summed up curve for Electricity from SumProfiles.Electricity.png

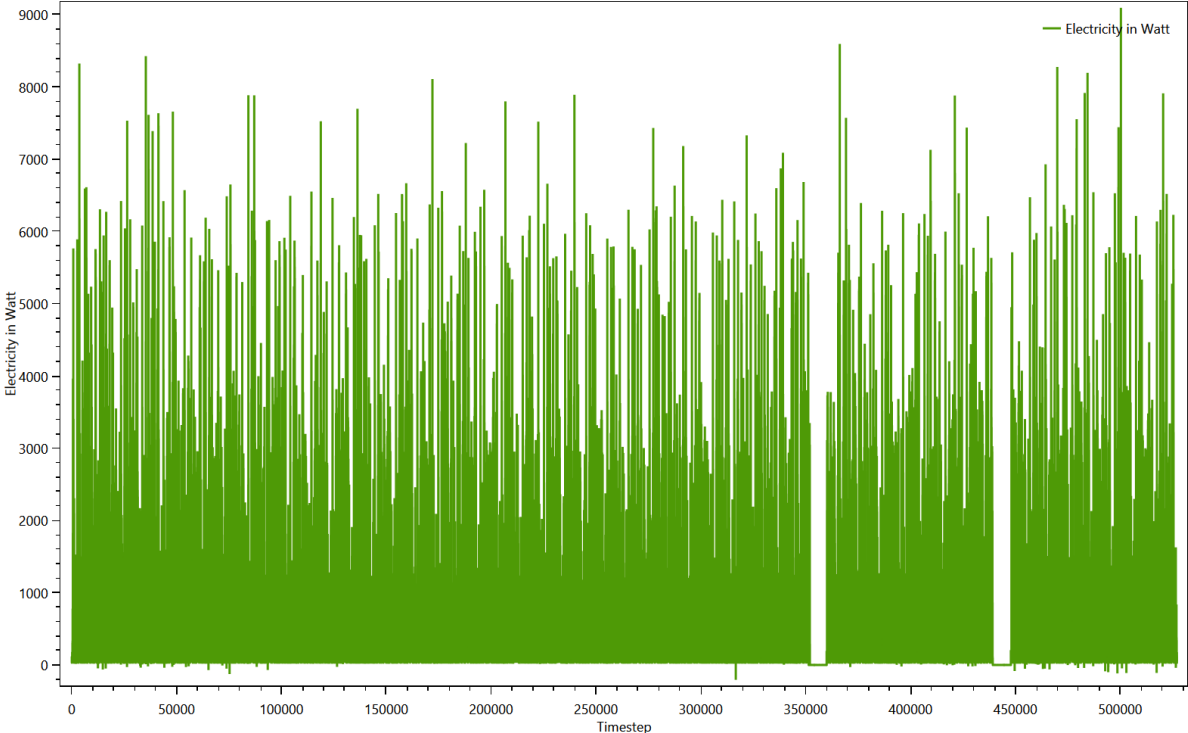

Summed up curve for ElectricityMinMax from SumProfiles.ElectricityMinMax..png

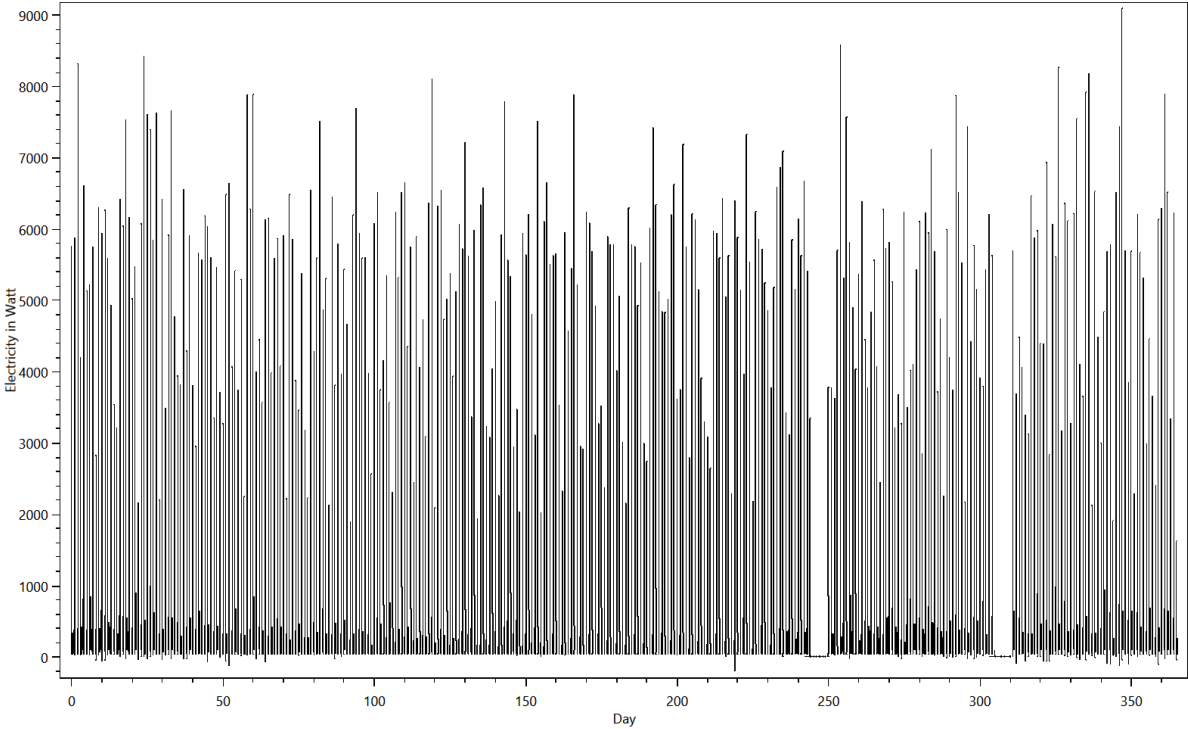

Summed up curve for Warm Water from SumProfiles.Warm Water.png

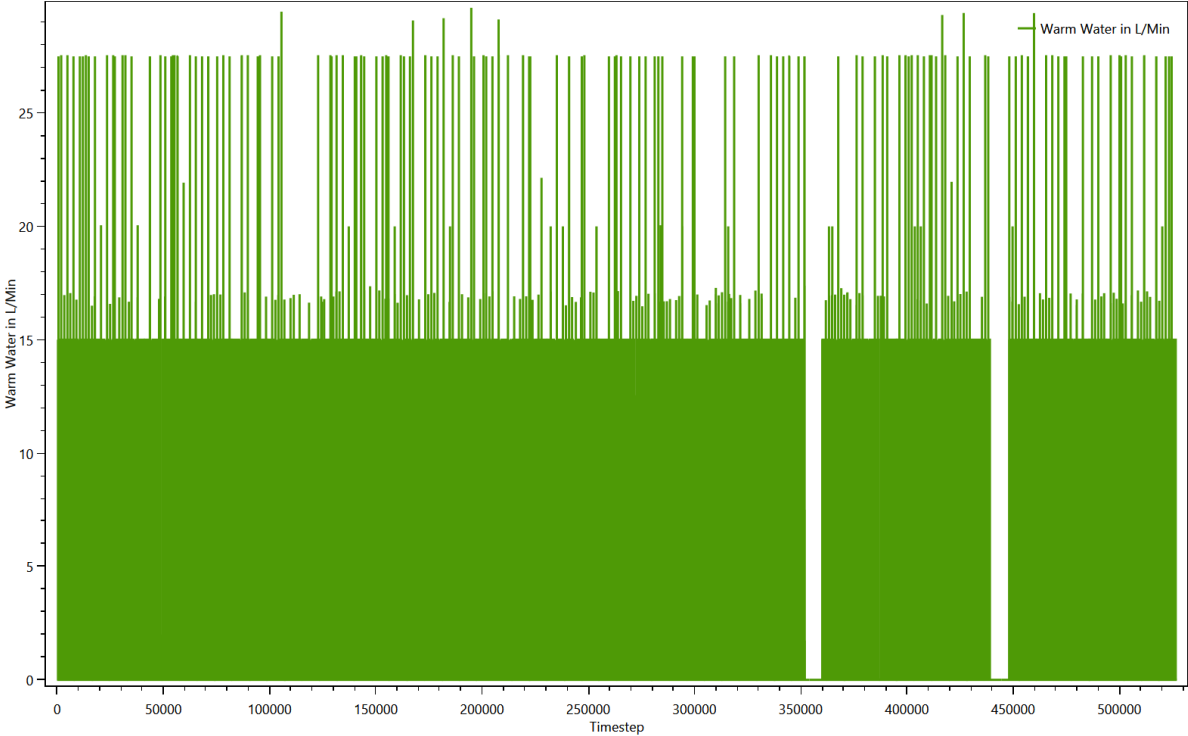



Summed up curve for Warm WaterMinMax from SumProfiles.Warm WaterMinMax..png

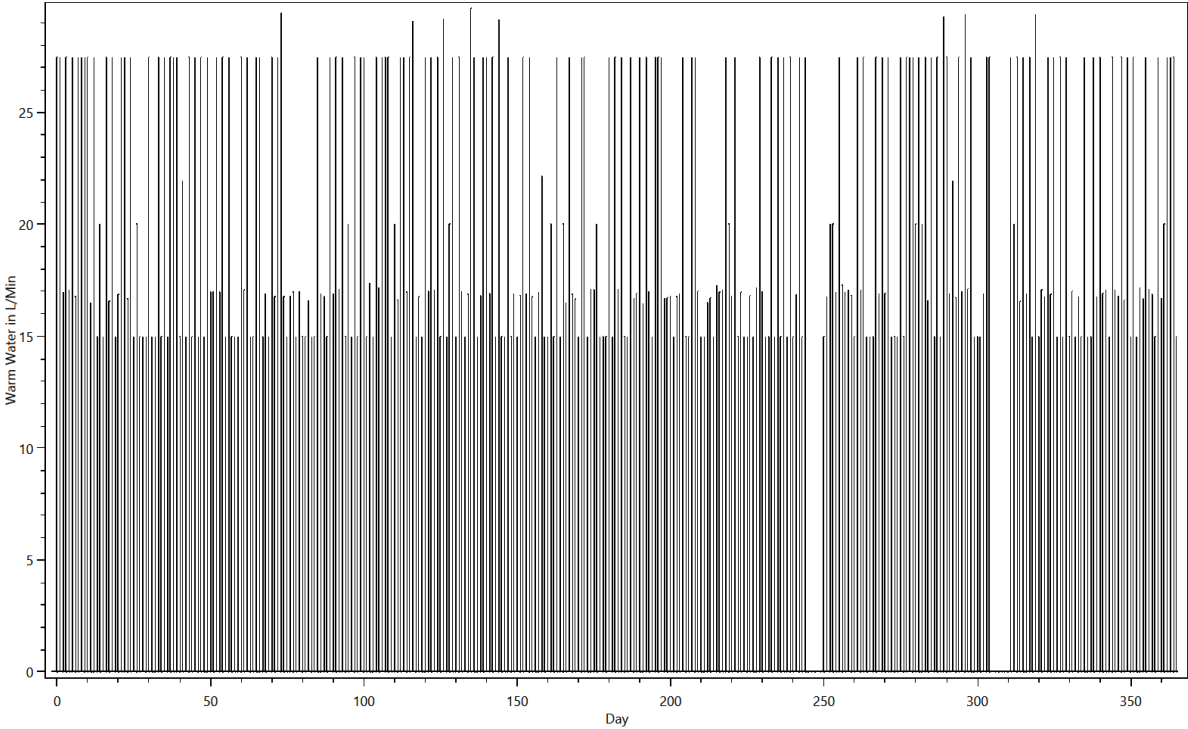

# Time Profiles

## This is made from the files starting with: Time Profiles

These files show which time profiles were used for each device and how often. The content looks like this:

TimeProfiles.HH0.CHR19 Couple, 30 - 64 years, both at work, with homehelp 0.txt

Device;Load Type;Profile;Number of Activations

AEG NM 2701 Premium;Electricity;01 h 0 min 100% [Synthetic];90

Bathroom Light (60W);Electricity;Bath - light [Synthetic for Light Device];848

Bathroom Mirror Light 100W (Conventional);Electricity;Bath - light [Synthetic for Light Device];848

Bathroom Sink 10L/min;Cold Water;0 h 01 min 100% [Synthetic];122

Bathroom Sink 15 L/Min;Warm Water;0 h 01 min 100% [Synthetic];3664

Bathroom Sink 15 L/Min;Warm Water;0 h 01 min 50% [Synthetic];576

Bed 2;None;08 h 0 min 100% [Synthetic];356

Bed 8;None;08 h 0 min 100% [Synthetic];355

Bedroom Light (20W);Electricity;Bedroom - light [Synthetic for Light Device];215

Book;None;01 h 0 min 100% [Synthetic];748

CD/DVD Player / Philips DVDR 725 H;Electricity;01 h 30 min 100% [Synthetic];41

CD/DVD Player / Philips DVDR 725 H;Electricity;02 h 0 min 100% [Synthetic];43

CD/DVD Player / Philips DVDR 725 H;Electricity;Standby TV / Receiver 1 h 0 min 3% [Synthetic];8508

Canister vacuum cleaner / Siemens VS 06 G 1831;Electricity;0 h 30 min 100% [Synthetic];56

Canon CanoScan LIDE 110;Electricity;0 h 10 min 100% [Synthetic];397

Chair;None;0 h 10 min 100% [Synthetic];861

Christopeit Treadmill TM 2 Pro;Electricity;0 h 30 min 100% [Synthetic];587

Clatronic MS 3249 Milk Foamer;Electricity;0 h 10 min 100% [Synthetic];257

Cleanser;None;01 h 0 min 100% [Synthetic];103

# Variables

This is made from the files starting with: Variablelogfile

The variables are used to keep track of things like dirty laundry, dirty dishes and the amount of laundry to iron. They are used to ensure that for example the dishwasher is only turned on if there are sufficient dirty dishes. One chart shows the first 25000 timesteps of the contents of all variables, the other shows the entire time span.

## Variables

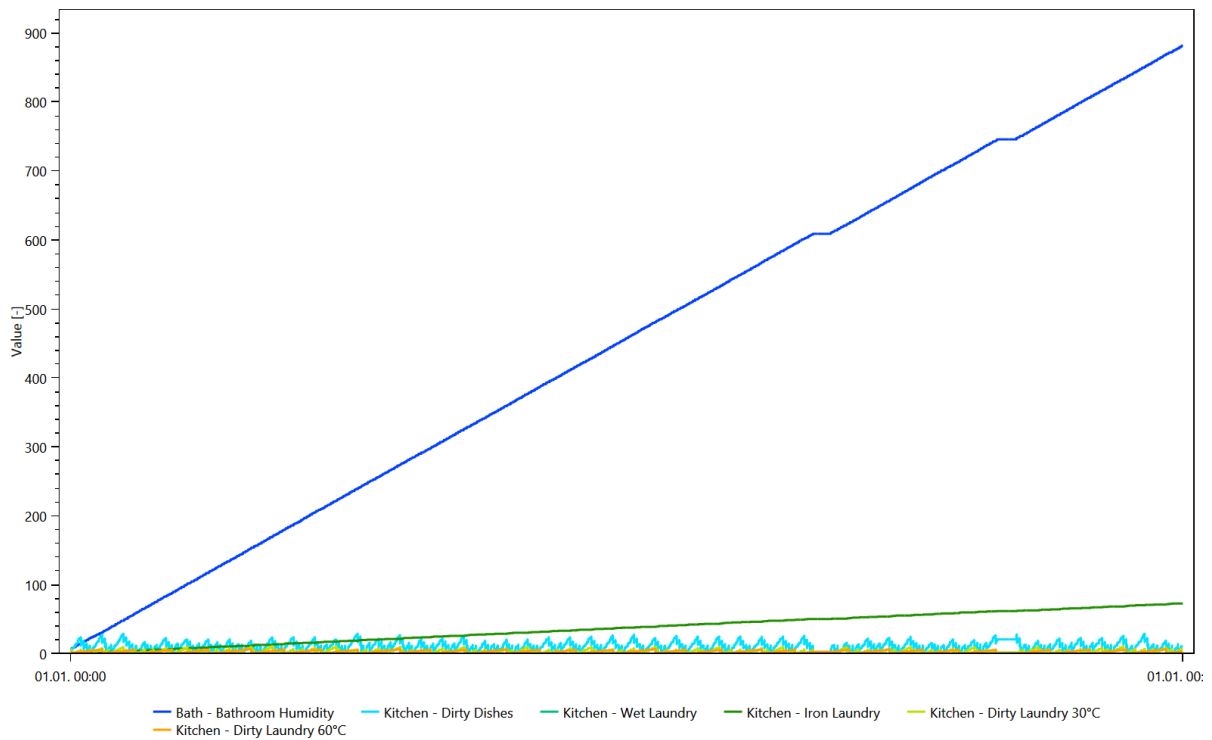

# Variables

